EMILY BUDIMAN

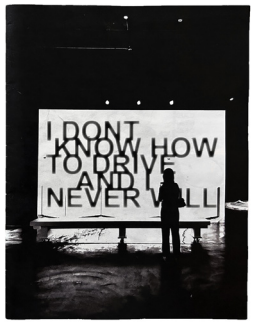
I DONT
KNOW HOW
TO DRIVE
AND
NEVER

WHAT
DO
YOU
WANT?
GO
AWAY

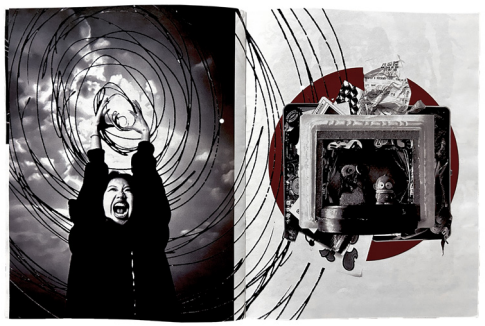

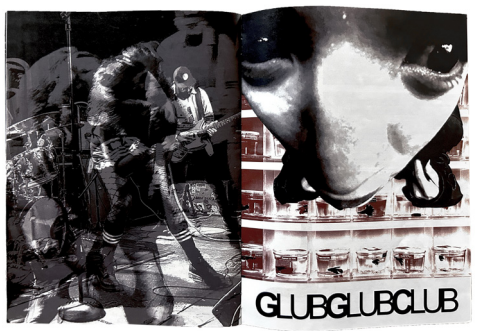
GLUBGLUBCLUB

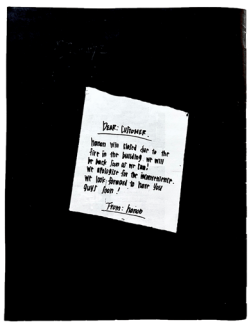
Dear Intruder,
Women who stand too to the fire in the hearing we will be much lion at our time!
We Rhythm in the Wonderwomen, not lion-dressed to have you
Quit from!
From: Jenne

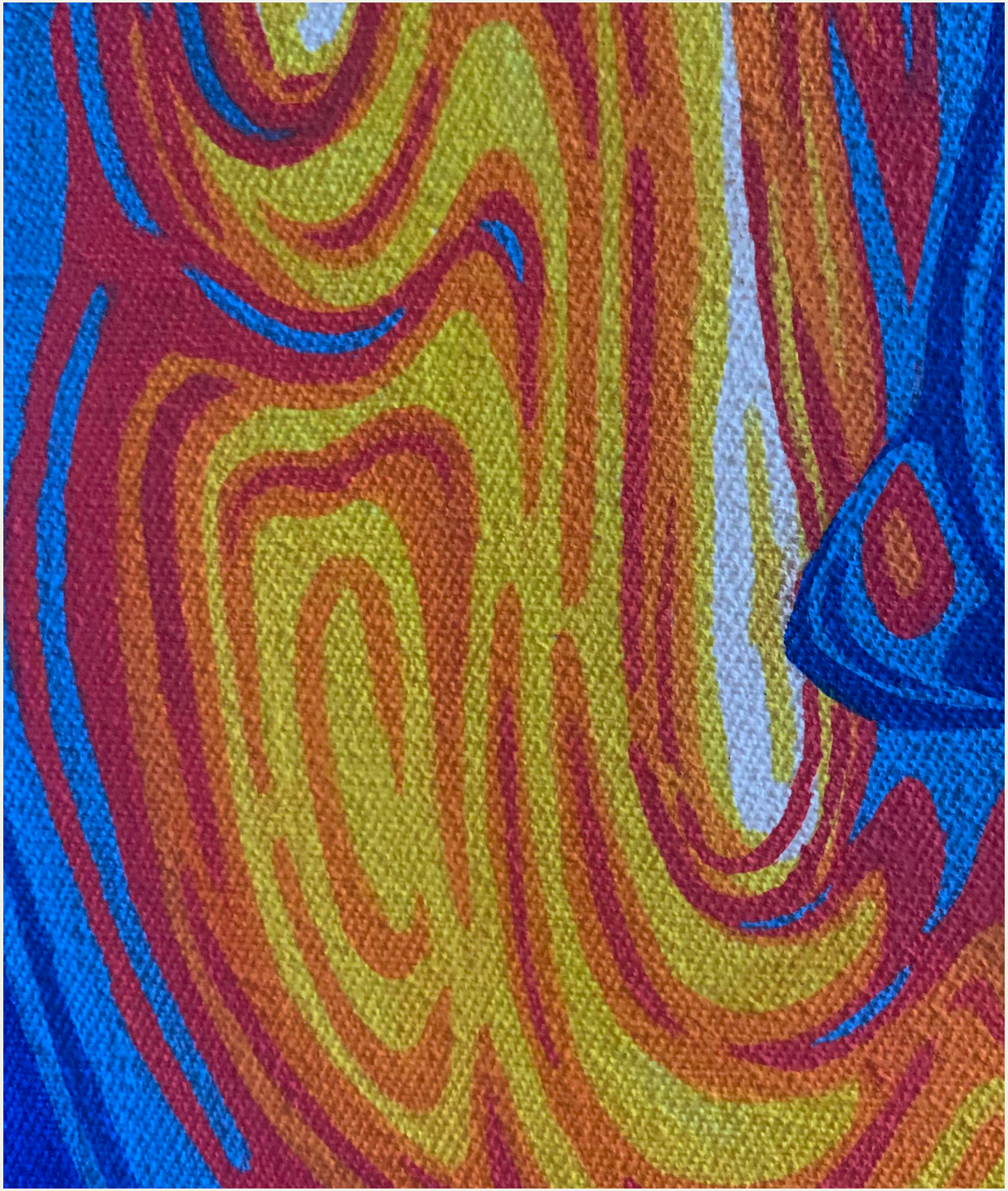

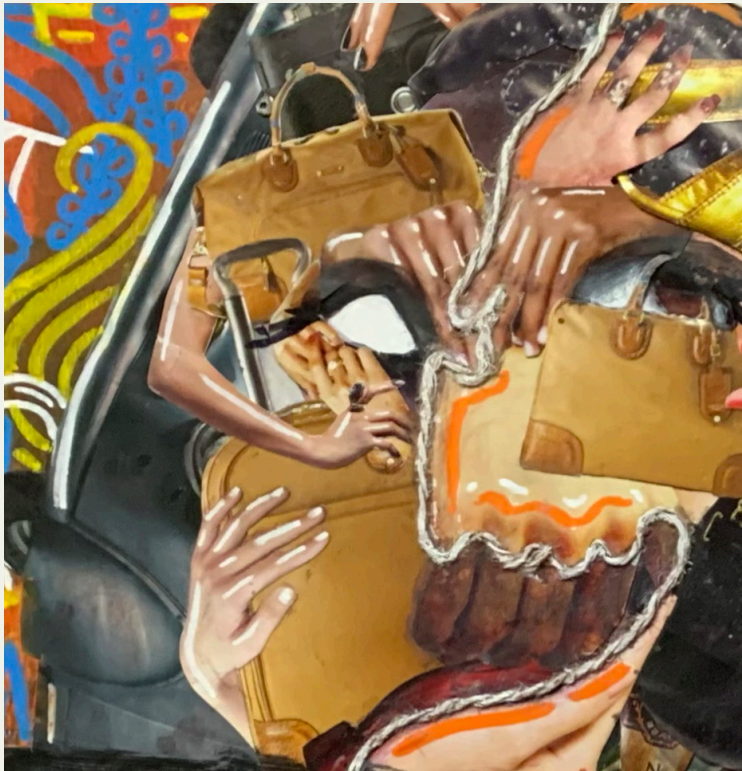

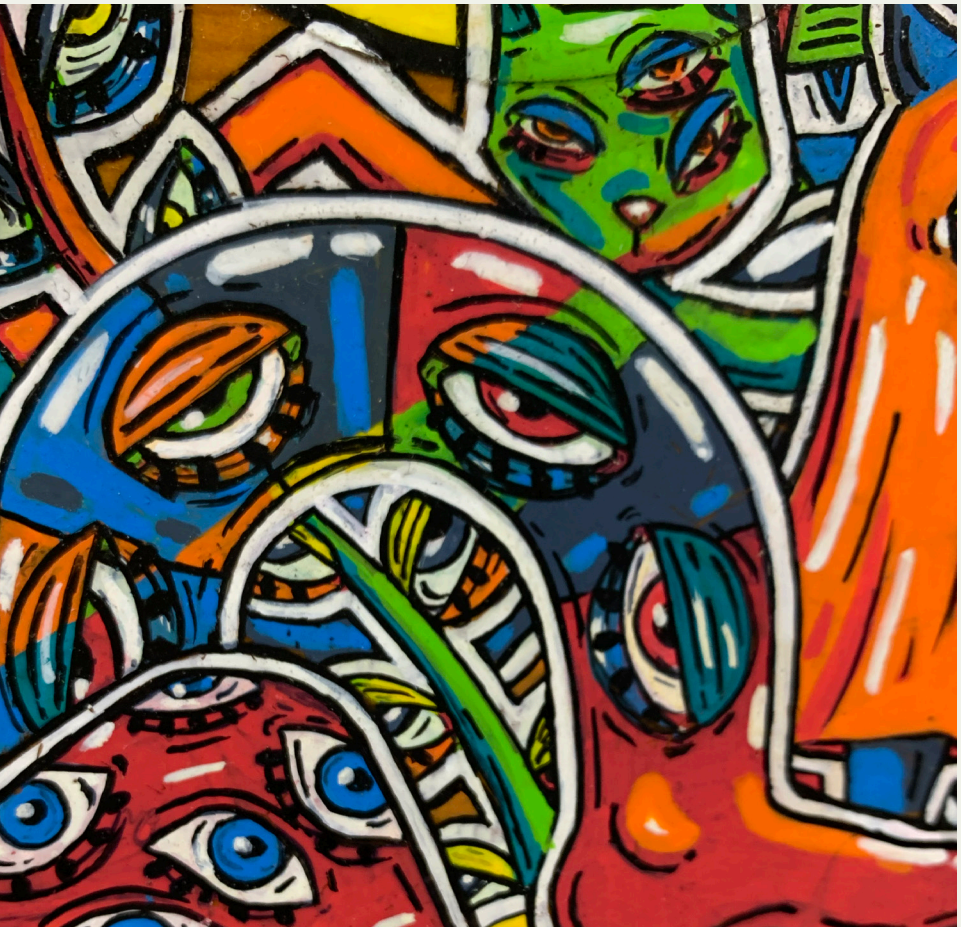

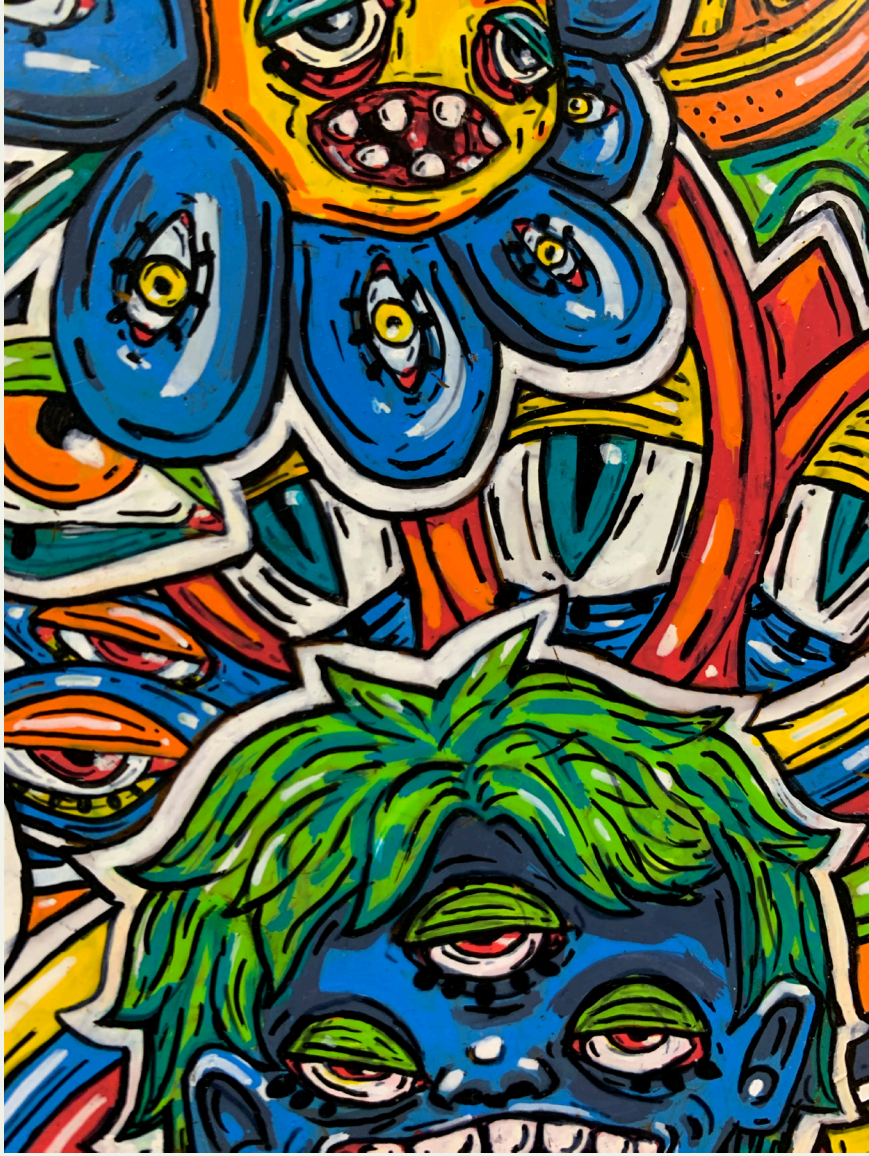
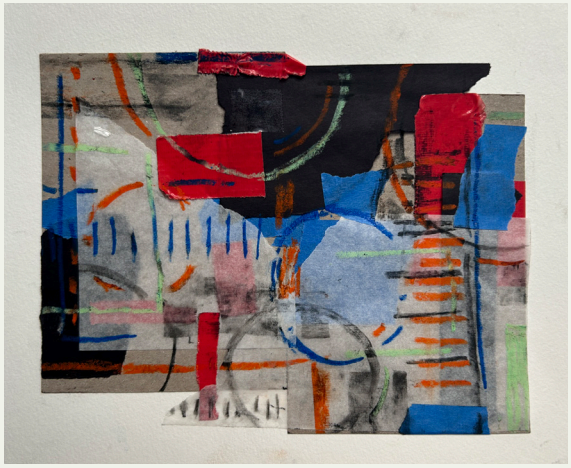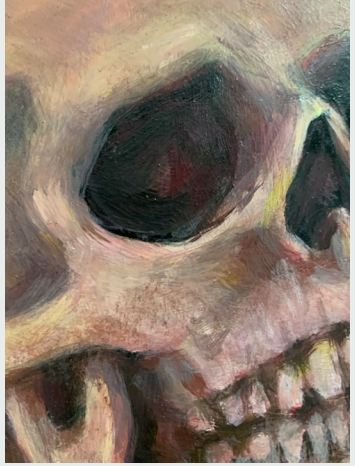
ROSE GOLD TAPE
TAG RING