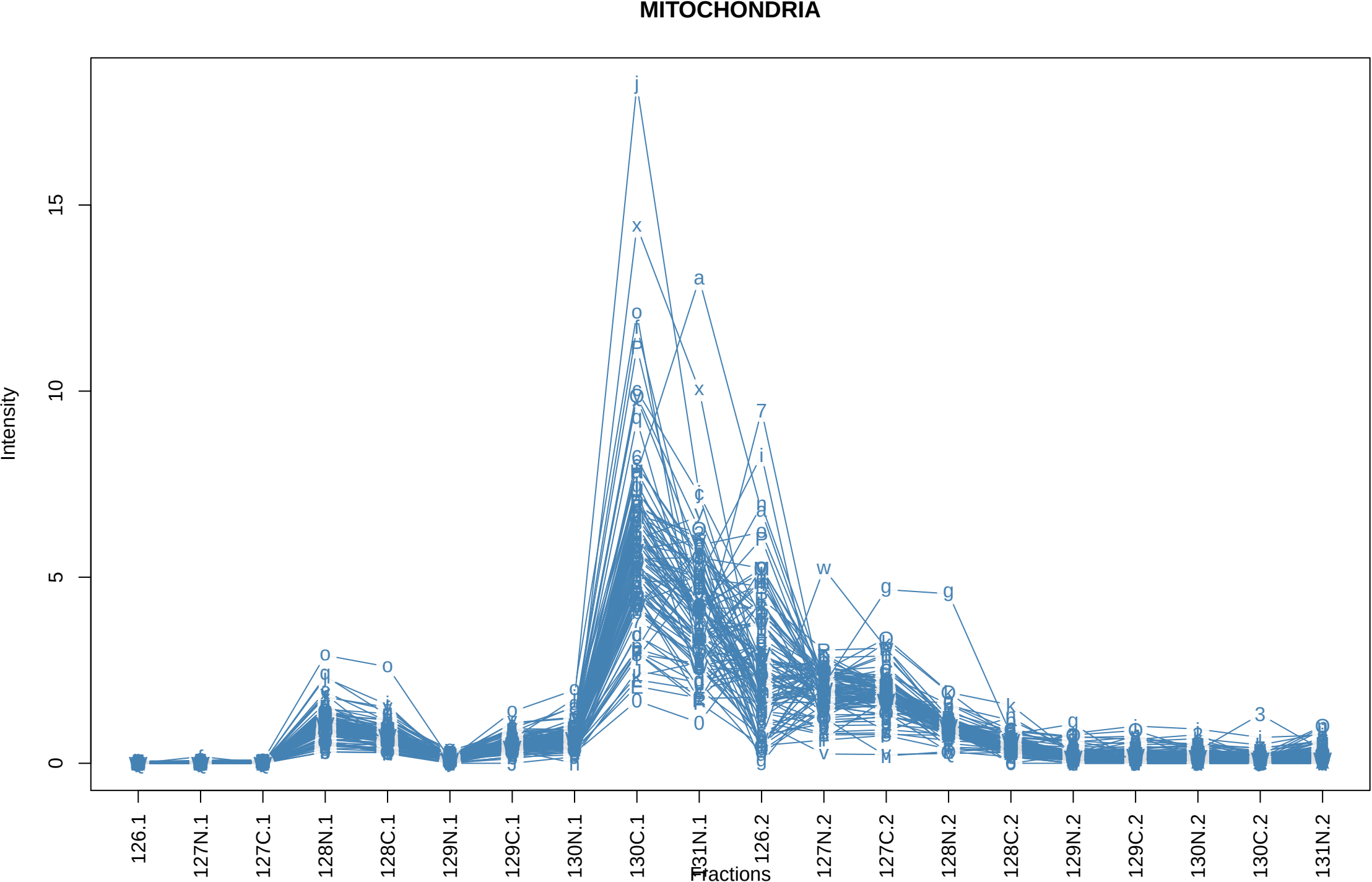
MITOCHONDRIA
Intensity
0
5
10
15
126.1
127N.1
127C.1
128N.1
128C.1
129N.1
129C.1
130N.1
130C.1
131N.1
126.2
127N.2
127C.2
128N.2
128C.2
129N.2
129C.2
130N.2
130C.2
131N.2
Fractions