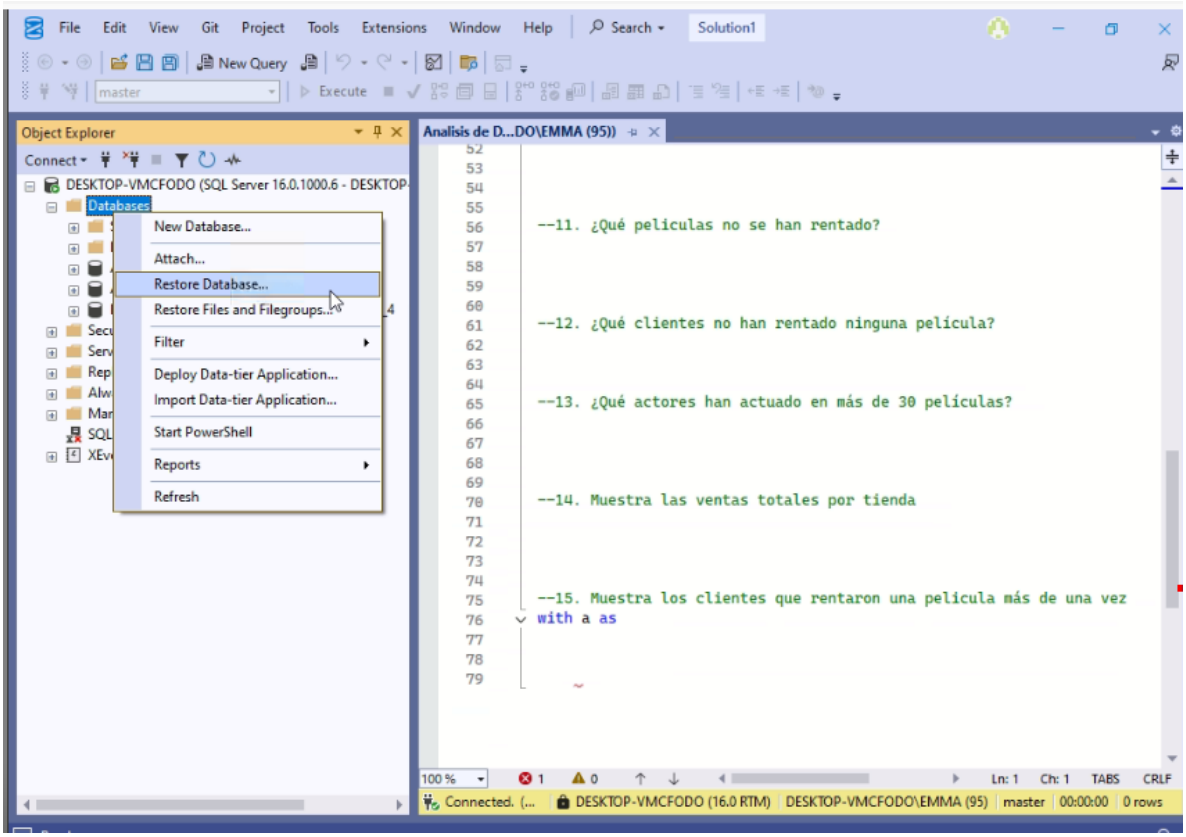
File Edit View Git Project Tools Extensions Window Help
Search
Solution1
New Query
master
Execute
Object Explorer
Connect
DESKTOP-VMCFODO (SQL Server 16.0.1000.6 - DESKTOP-
Databases
New Database...
Attach...
Restore Database...
Restore Files and Filegroups...
Filter
Deploy Data-tier Application...
Import Data-tier Application...
Start PowerShell
Reports
Refresh
Analisis de D...DO\EMMA (95))
--11. ¿Qué peliculas no se han rentado?
--12. ¿Qué clientes no han rentado ninguna película?
--13. ¿Qué actores han actuado en más de 30 películas?
--14. Muestra las ventas totales por tienda
--15. Muestra los clientes que rentaron una pelicula más de una vez
with a as
100 %
Ln: 1 Ch: 1 TABS CRLF
Connected. (...
DESKTOP-VMCFODO (16.0 RTM)
DESKTOP-VMCFODO\EMMA (95)
master
00:00:00
0 rows

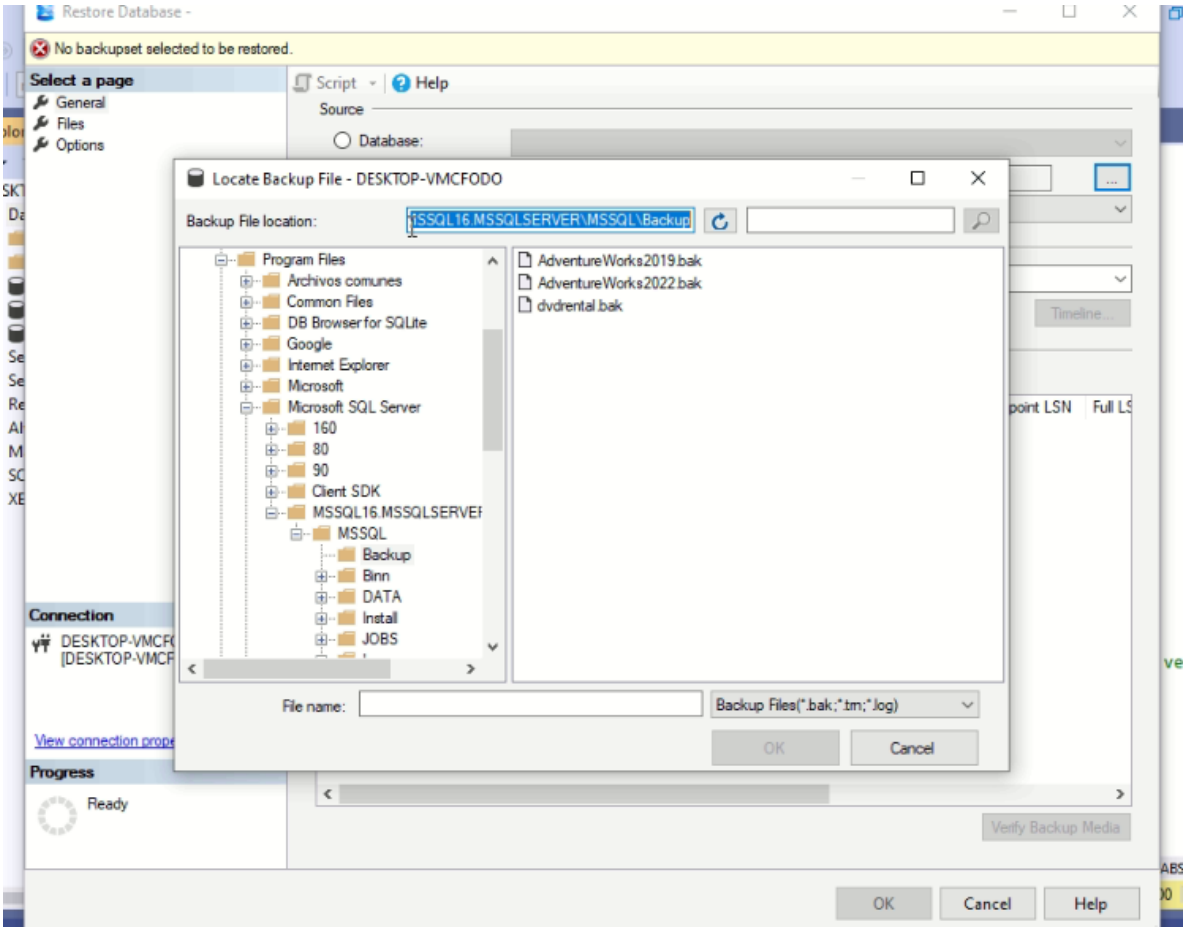
Restore Database -
No backupset selected to be restored.
Select a page
General
Files
Options
Script
Help
Source
Database:
Locate Backup File - DESKTOP-VMCFODO
Backup File location:
SSQL16.MSSQLSERVER\MSSQL\Backup
Program Files
Archivos comunes
Common Files
DB Browser for SQLite
Google
Internet Explorer
Microsoft
Microsoft SQL Server
160
80
90
Client SDK
MSSQL16.MSSQLSERVER
MSSQL
Backup
Binn
DATA
Install
JOBS
AdventureWorks2019.bak
AdventureWorks2022.bak
dvdrental.bak
File name:
Backup Files(*.bak;*.tm;*.log)
OK
Cancel
Connection
View connection prope
Progress
Ready
Timeline...
Verify Backup Media
OK
Cancel
Help

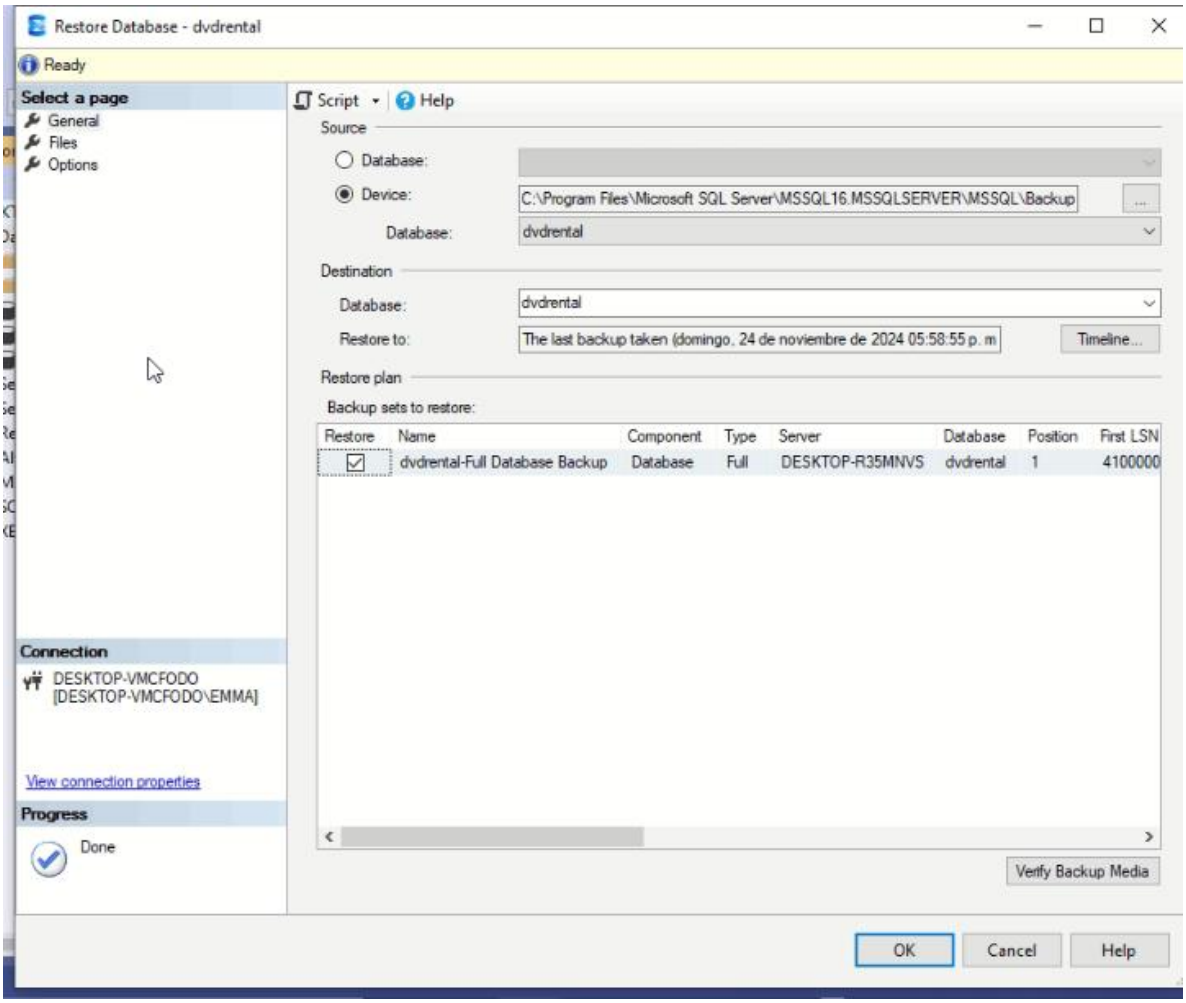
Restore Database - dvdrental
Ready
Select a page
General
Files
Options
Script
Help
Source
Database:
Device:
C:\Program Files\Microsoft SQL Server\MSSQL16.MSSQLSERVER\MSSQL\Backup
Database:
dvdrental
Destination
Database:
dvdrental
Restore to:
The last backup taken (domingo, 24 de noviembre de 2024 05:58:55 p. m
Timeline...
Restore plan
Backup sets to restore:
Restore
Name
Component
Type
Server
Database
Position
First LSN
dvdrental-Full Database Backup
Database
Full
DESKTOP-R35MNVS
dvdrental
1
4100000
Verify Backup Media
Connection
DESKTOP-VMCFODO
[DESKTOP-VMCFODO\EMMA]
View connection properties
Progress
Done
OK
Cancel
Help

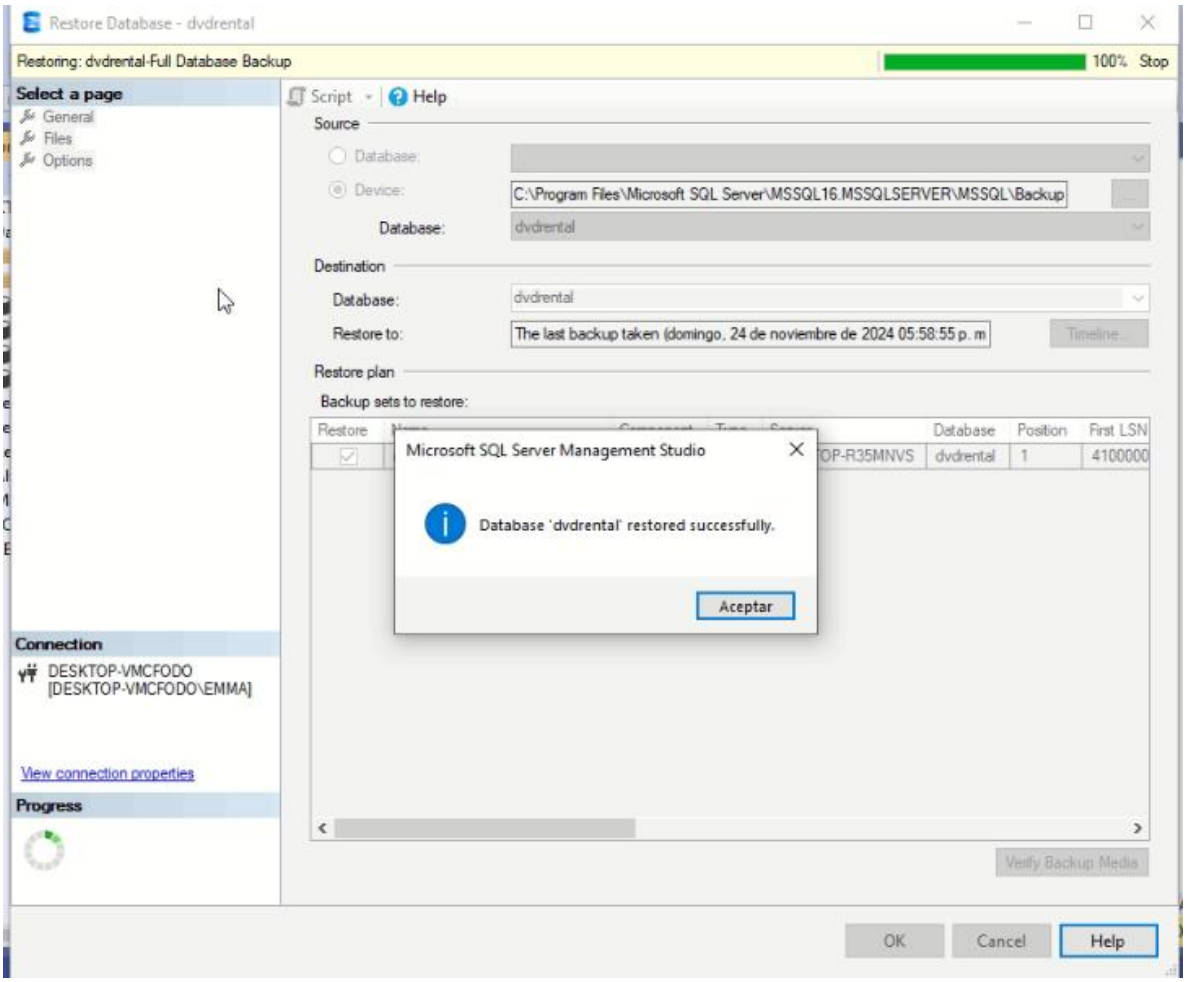
Restore Database - dvdrental
Restoring: dvdrental-Full Database Backup
100% Stop
Select a page
General
Files
Options
Script
Help
Source
Database:
Device:
C:\Program Files\Microsoft SQL Server\MSSQL16.MSSQLSERVER\MSSQL\Backup
Database:
dvdrental
Destination
Database:
dvdrental
Restore to:
The last backup taken (domingo, 24 de noviembre de 2024 05:58:55 p. m
Timeline...
Restore plan
Backup sets to restore:
Restore
Database
Position
First LSN
OP-R35MNVS
dvdrental
1
4100000
Microsoft SQL Server Management Studio
Database 'dvdrental' restored successfully.
Aceptar
Connection
DESKTOP-VMCFODO
[DESKTOP-VMCFODO\EMMA]
View connection properties
Progress
Verify Backup Media
OK
Cancel
Help

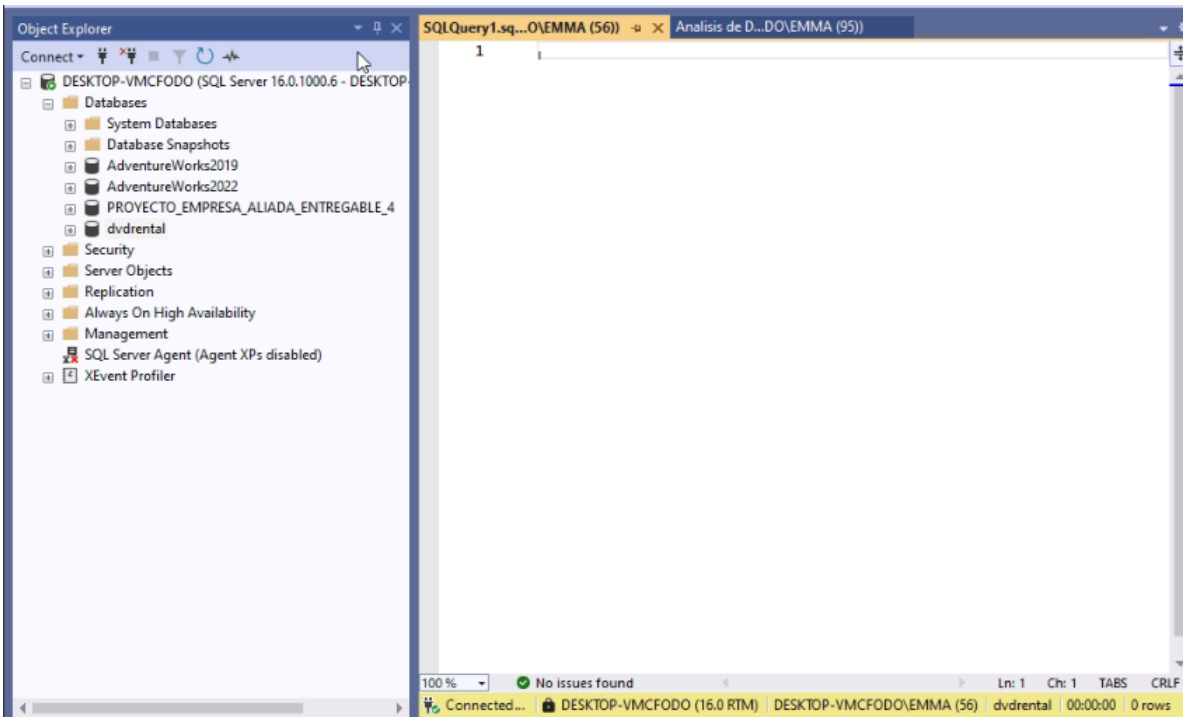
Object Explorer
Connect
DESKTOP-VMCFODO (SQL Server 16.0.1000.6 - DESKTOP-
Databases
System Databases
Database Snapshots
AdventureWorks2019
AdventureWorks2022
PROYECTO_EMPRESA_ALIADA_ENTREGABLE_4
dvdrental
Security
Server Objects
Replication
Always On High Availability
Management
SQL Server Agent (Agent XPs disabled)
XEvent Profiler
SQLQuery1.sq...O\EMMA (56))
Analisis de D...DO\EMMA (95))
1
100 %
No issues found
Ln: 1
Ch: 1
TABS
CRLF
Connected...
DESKTOP-VMCFODO (16.0 RTM)
DESKTOP-VMCFODO\EMMA (56)
dvdrental
00:00:00
0 rows

SQLQuery1.s...O\EMMA (56))* | Analisis de D...DO\EMMA (95))

```sql
USE dvdrental;
SELECT TOP 5 * FROM actor;
```

100 % | No issues found | Ln: 1 | Ch: 1 | TABS | CRLF

Results | Messages

	actor_id	first_name	last_name	last_update
1	1	Penelope	Guiness	2013-05-26 14:47:57.62
2	2	Nick	Wahlberg	2013-05-26 14:47:57.62
3	3	Ed	Chase	2013-05-26 14:47:57.62
4	4	Jennifer	Davis	2013-05-26 14:47:57.62
5	5	Johnny	Lollobrigida	2013-05-26 14:47:57.62

Query exec... | DESKTOP-VMCFODO (16.0 RTM) | DESKTOP-VMCFODO\EMMA (56) | dvdrental | 00:00:00 | 5 rows

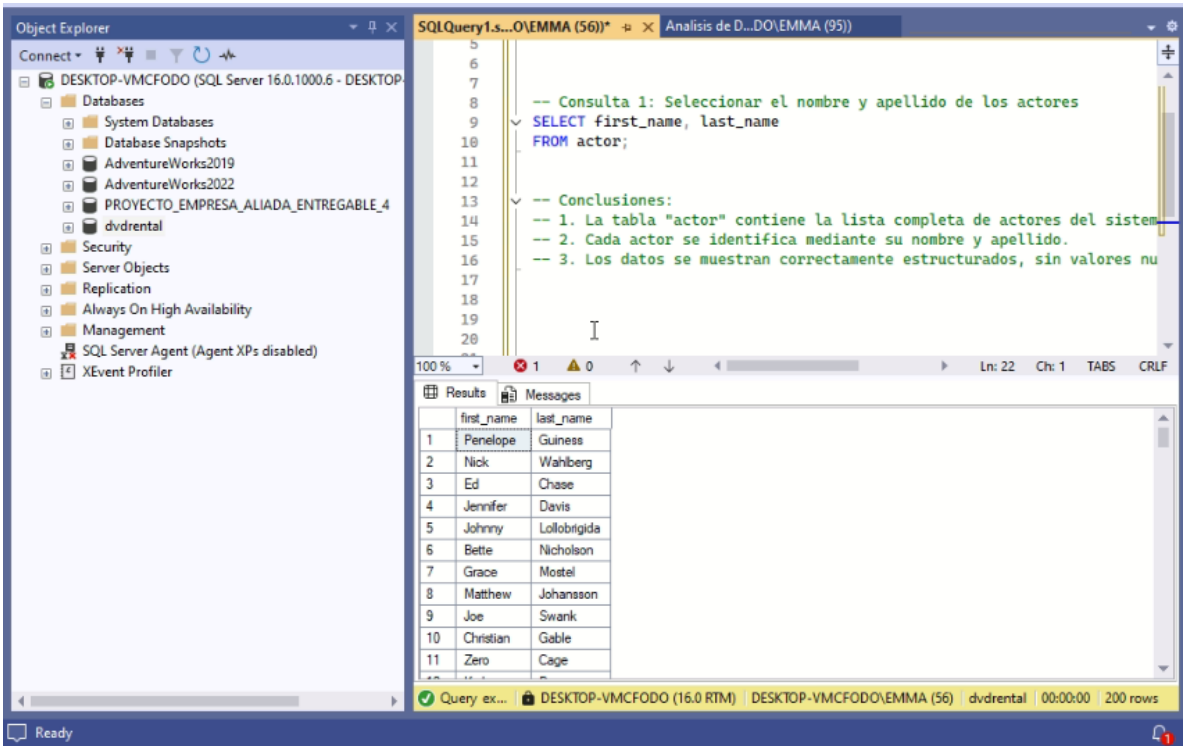
Object Explorer
Connect
DESKTOP-VMCFODO (SQL Server 16.0.1000.6 - DESKTOP-
Databases
System Databases
Database Snapshots
AdventureWorks2019
AdventureWorks2022
PROYECTO_EMPRESA_ALIADA_ENTREGABLE_4
dvdrental
Security
Server Objects
Replication
Always On High Availability
Management
SQL Server Agent (Agent XPs disabled)
XEvent Profiler
SQLQuery1.s...O\EMMA (56))*
Analisis de D...DO\EMMA (95))
-- Consulta 1: Seleccionar el nombre y apellido de los actores
SELECT first_name, last_name
FROM actor;
-- Conclusiones:
-- 1. La tabla "actor" contiene la lista completa de actores del sistem
-- 2. Cada actor se identifica mediante su nombre y apellido.
-- 3. Los datos se muestran correctamente estructurados, sin valores nu
100 %
Ln: 22
Ch: 1
TABS
CRLF
Results
Messages
first_name
last_name
1 Penelope Guiness
2 Nick Wahlberg
3 Ed Chase
4 Jennifer Davis
5 Johnny Lollobrigida
6 Bette Nicholson
7 Grace Mostel
8 Matthew Johansson
9 Joe Swank
10 Christian Gable
11 Zero Cage
Query ex...
DESKTOP-VMCFODO (16.0 RTM)
DESKTOP-VMCFODO\EMMA (56)
dvdrental
00:00:00
200 rows
Ready

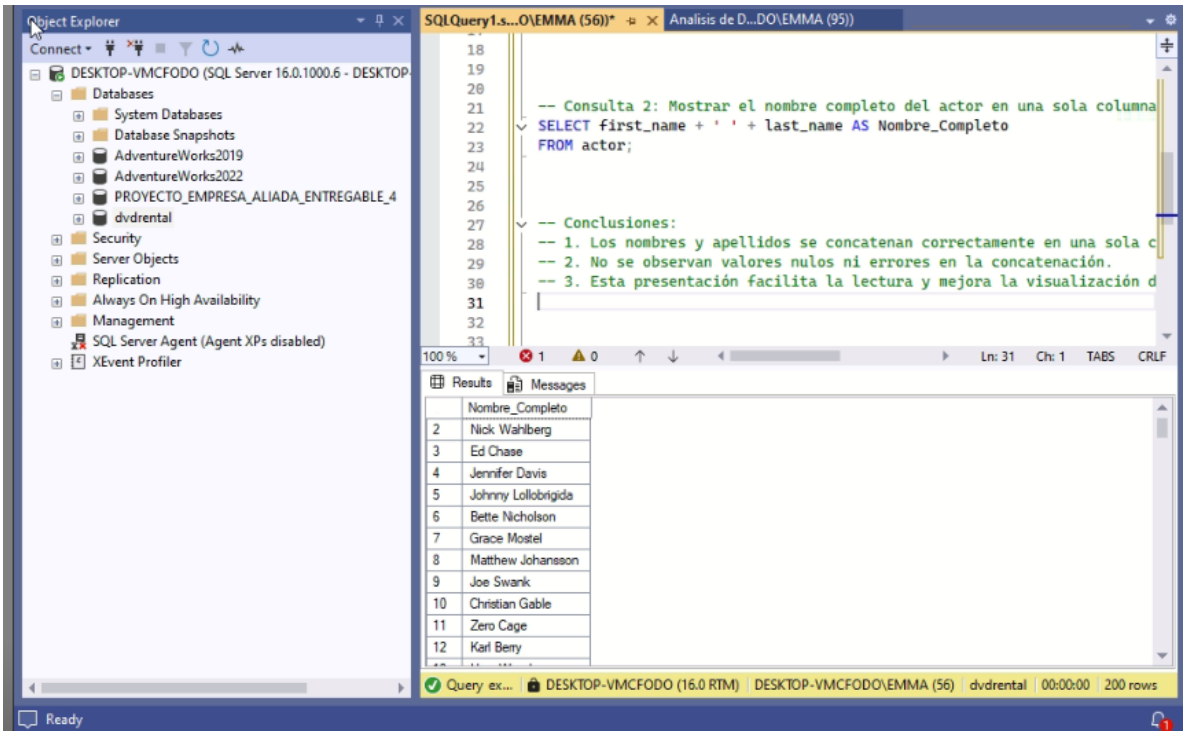
Object Explorer
Connect
DESKTOP-VMCFODO (SQL Server 16.0.1000.6 - DESKTOP-
Databases
System Databases
Database Snapshots
AdventureWorks2019
AdventureWorks2022
PROYECTO_EMPRESA_ALIADA_ENTREGABLE_4
dvdrental
Security
Server Objects
Replication
Always On High Availability
Management
SQL Server Agent (Agent XPs disabled)
XEvent Profiler
SQLQuery1.s...O\EMMA (56))*
Analisis de D...DO\EMMA (95))
-- Consulta 2: Mostrar el nombre completo del actor en una sola columna
SELECT first_name + ' ' + last_name AS Nombre_Completo
FROM actor;
-- Conclusiones:
-- 1. Los nombres y apellidos se concatenan correctamente en una sola c
-- 2. No se observan valores nulos ni errores en la concatenación.
-- 3. Esta presentación facilita la lectura y mejora la visualización d
100 %
Ln: 31
Ch: 1
TABS
CRLF
Results
Messages
Nombre_Completo
2 Nick Wahlberg
3 Ed Chase
4 Jennifer Davis
5 Johnny Lollobrigida
6 Bette Nicholson
7 Grace Mostel
8 Matthew Johansson
9 Joe Swank
10 Christian Gable
11 Zero Cage
12 Karl Berry
Query ex...
DESKTOP-VMCFODO (16.0 RTM)
DESKTOP-VMCFODO\EMMA (56)
dvdrental
00:00:00
200 rows
Ready

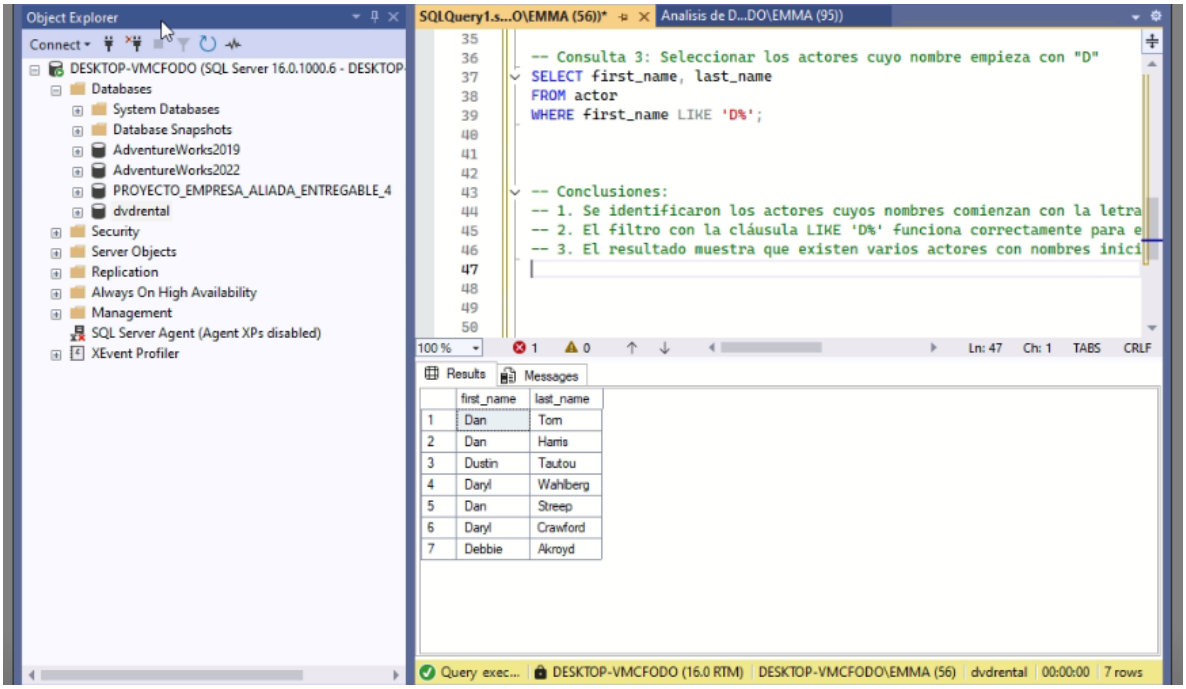
Object Explorer
Connect
DESKTOP-VMCFODO (SQL Server 16.0.1000.6 - DESKTOP-
Databases
System Databases
Database Snapshots
AdventureWorks2019
AdventureWorks2022
PROYECTO_EMPRESA_ALIADA_ENTREGABLE_4
dvdrental
Security
Server Objects
Replication
Always On High Availability
Management
SQL Server Agent (Agent XPs disabled)
XEvent Profiler
SQLQuery1.s...O\EMMA (56))*
Analisis de D...DO\EMMA (95))
-- Consulta 3: Seleccionar los actores cuyo nombre empieza con "D"
SELECT first_name, last_name
FROM actor
WHERE first_name LIKE 'D%';
-- Conclusiones:
-- 1. Se identificaron los actores cuyos nombres comienzan con la letra
-- 2. El filtro con la cláusula LIKE 'D%' funciona correctamente para e
-- 3. El resultado muestra que existen varios actores con nombres inici
100 %
Ln: 47
Ch: 1
TABS
CRLF
Results
Messages
first_name
last_name
1 Dan Tom
2 Dan Harris
3 Dustin Tautou
4 Daryl Wahlberg
5 Dan Streep
6 Daryl Crawford
7 Debbie Akroyd
Query exec...
DESKTOP-VMCFODO (16.0 RTM)
DESKTOP-VMCFODO\EMMA (56)
dvdrental
00:00:00
7 rows

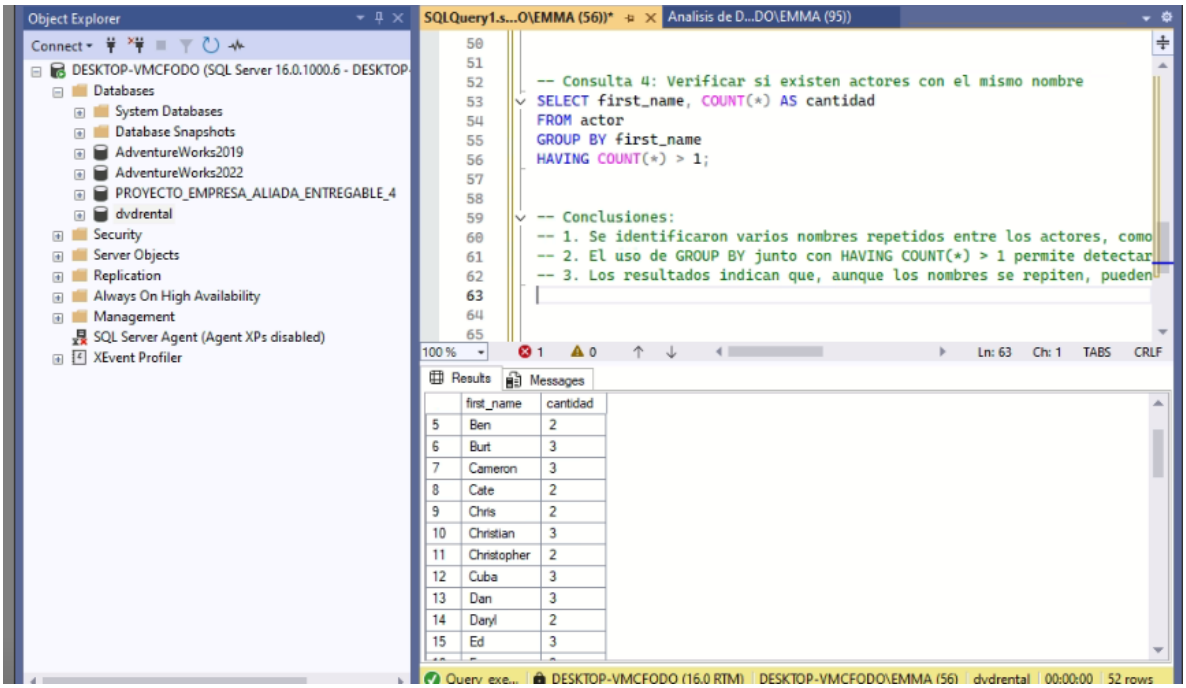
Object Explorer
Connect
DESKTOP-VMCFODO (SQL Server 16.0.1000.6 - DESKTOP-
Databases
System Databases
Database Snapshots
AdventureWorks2019
AdventureWorks2022
PROYECTO_EMPRESA_ALIADA_ENTREGABLE_4
dvdrental
Security
Server Objects
Replication
Always On High Availability
Management
SQL Server Agent (Agent XPs disabled)
XEvent Profiler
SQLQuery1.s...O\EMMA (56))*
Analisis de D...DO\EMMA (95))
-- Consulta 4: Verificar si existen actores con el mismo nombre
SELECT first_name, COUNT(*) AS cantidad
FROM actor
GROUP BY first_name
HAVING COUNT(*) > 1;
-- Conclusiones:
-- 1. Se identificaron varios nombres repetidos entre los actores, como
-- 2. El uso de GROUP BY junto con HAVING COUNT(*) > 1 permite detectar
-- 3. Los resultados indican que, aunque los nombres se repiten, pueden
100 %
Ln: 63
Ch: 1
TABS
CRLF
Results
Messages
first_name
cantidad
5 Ben 2
6 Burt 3
7 Cameron 3
8 Cate 2
9 Chris 2
10 Christian 3
11 Christopher 2
12 Cuba 3
13 Dan 3
14 Daryl 2
15 Ed 3
Query exe...
DESKTOP-VMCFODO (16.0 RTM)
DESKTOP-VMCFODO\EMMA (56)
dvdrental
00:00:00
52 rows

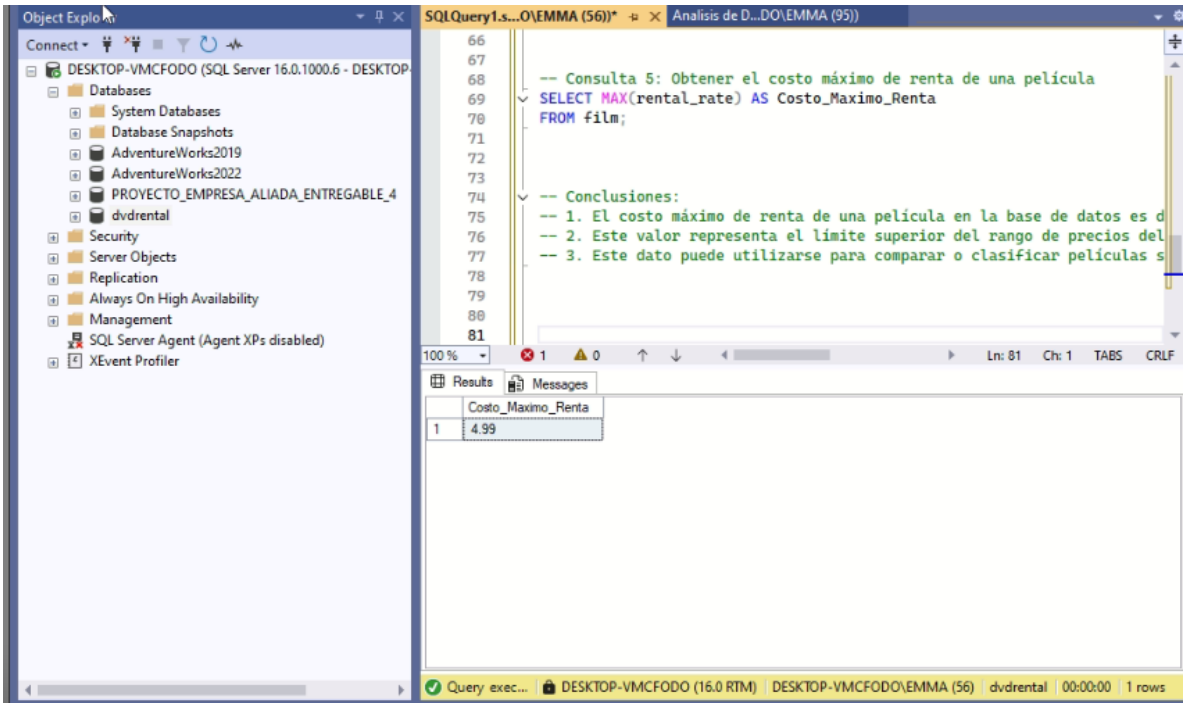
Object Explorer
Connect
DESKTOP-VMCFODO (SQL Server 16.0.1000.6 - DESKTOP-
Databases
System Databases
Database Snapshots
AdventureWorks2019
AdventureWorks2022
PROYECTO_EMPRESA_ALIADA_ENTREGABLE_4
dvdrental
Security
Server Objects
Replication
Always On High Availability
Management
SQL Server Agent (Agent XPs disabled)
XEvent Profiler
SQLQuery1.s...O\EMMA (56))*
Analisis de D...DO\EMMA (95))
-- Consulta 5: Obtener el costo máximo de renta de una película
SELECT MAX(rental_rate) AS Costo_Maximo_Renta
FROM film;
-- Conclusiones:
-- 1. El costo máximo de renta de una película en la base de datos es d
-- 2. Este valor representa el límite superior del rango de precios del
-- 3. Este dato puede utilizarse para comparar o clasificar películas s
100 %
Ln: 81
Ch: 1
TABS
CRLF
Results
Messages
Costo_Maximo_Renta
1 4.99
Query exec...
DESKTOP-VMCFODO (16.0 RTM)
DESKTOP-VMCFODO\EMMA (56)
dvdrental
00:00:00
1 rows

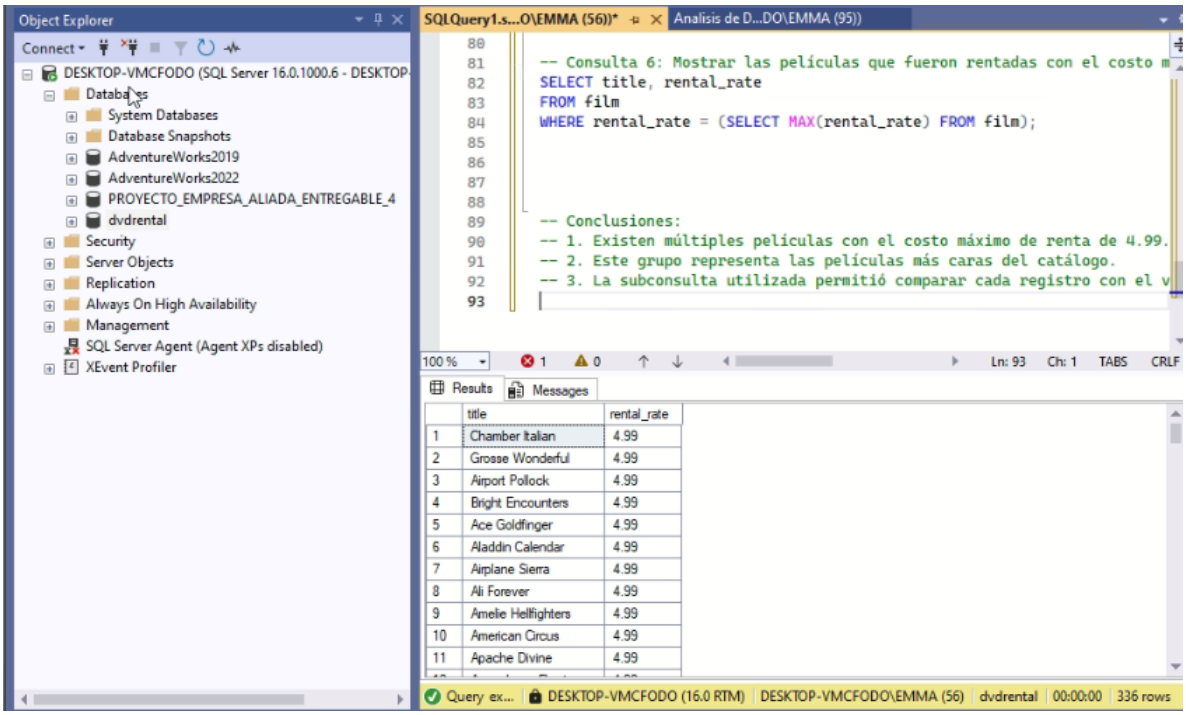
Object Explorer
Connect
DESKTOP-VMCFODO (SQL Server 16.0.1000.6 - DESKTOP-
Databases
System Databases
Database Snapshots
AdventureWorks2019
AdventureWorks2022
PROYECTO_EMPRESA_ALIADA_ENTREGABLE_4
dvdrental
Security
Server Objects
Replication
Always On High Availability
Management
SQL Server Agent (Agent XPs disabled)
XEvent Profiler
SQLQuery1.s...O\EMMA (56))*
Analisis de D...DO\EMMA (95))
80
81 -- Consulta 6: Mostrar las películas que fueron rentadas con el costo m
82 SELECT title, rental_rate
83 FROM film
84 WHERE rental_rate = (SELECT MAX(rental_rate) FROM film);
85
86
87
88
89 -- Conclusiones:
90 -- 1. Existen múltiples películas con el costo máximo de renta de 4.99.
91 -- 2. Este grupo representa las películas más caras del catálogo.
92 -- 3. La subconsulta utilizada permitió comparar cada registro con el v
93
100 %
1
0
Ln: 93
Ch: 1
TABS
CRLF
Results
Messages
title
rental_rate
1 Chamber Italian 4.99
2 Grosse Wonderful 4.99
3 Airport Pollock 4.99
4 Bright Encounters 4.99
5 Ace Goldfinger 4.99
6 Aladdin Calendar 4.99
7 Airplane Sierra 4.99
8 Ali Forever 4.99
9 Amelie Hellfighters 4.99
10 American Circus 4.99
11 Apache Divine 4.99
Query ex...
DESKTOP-VMCFODO (16.0 RTM)
DESKTOP-VMCFODO\EMMA (56)
dvdrental
00:00:00
336 rows

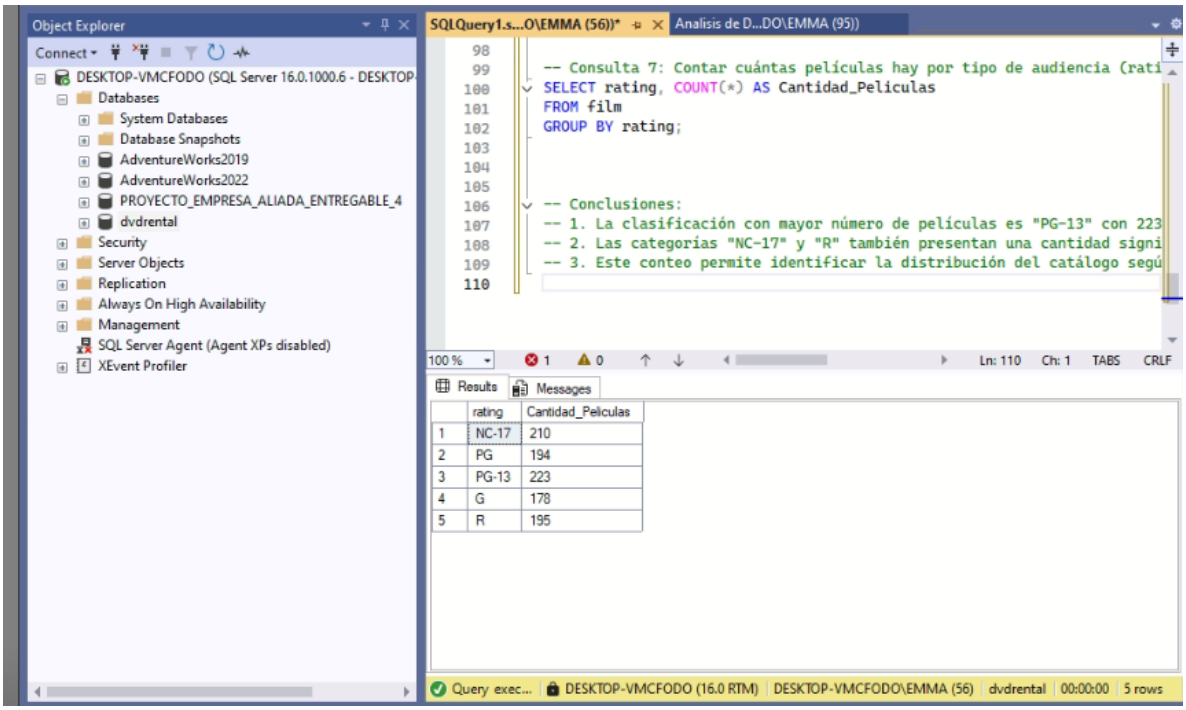
Object Explorer
Connect
DESKTOP-VMCFODO (SQL Server 16.0.1000.6 - DESKTOP-
Databases
System Databases
Database Snapshots
AdventureWorks2019
AdventureWorks2022
PROYECTO_EMPRESA_ALIADA_ENTREGABLE_4
dvdrental
Security
Server Objects
Replication
Always On High Availability
Management
SQL Server Agent (Agent XPs disabled)
XEvent Profiler
SQLQuery1.s...O\EMMA (56))*
Analisis de D...DO\EMMA (95))
-- Consulta 7: Contar cuántas películas hay por tipo de audiencia (rati
SELECT rating, COUNT(*) AS Cantidad_Peliculas
FROM film
GROUP BY rating;
-- Conclusiones:
-- 1. La clasificación con mayor número de películas es "PG-13" con 223
-- 2. Las categorias "NC-17" y "R" también presentan una cantidad signi
-- 3. Este conteo permite identificar la distribución del catálogo segú
100 %
Ln: 110
Ch: 1
TABS
CRLF
Results
Messages
rating
Cantidad_Peliculas
1 NC-17 210
2 PG 194
3 PG-13 223
4 G 178
5 R 195
Query exec...
DESKTOP-VMCFODO (16.0 RTM)
DESKTOP-VMCFODO\EMMA (56)
dvdrental
00:00:00
5 rows

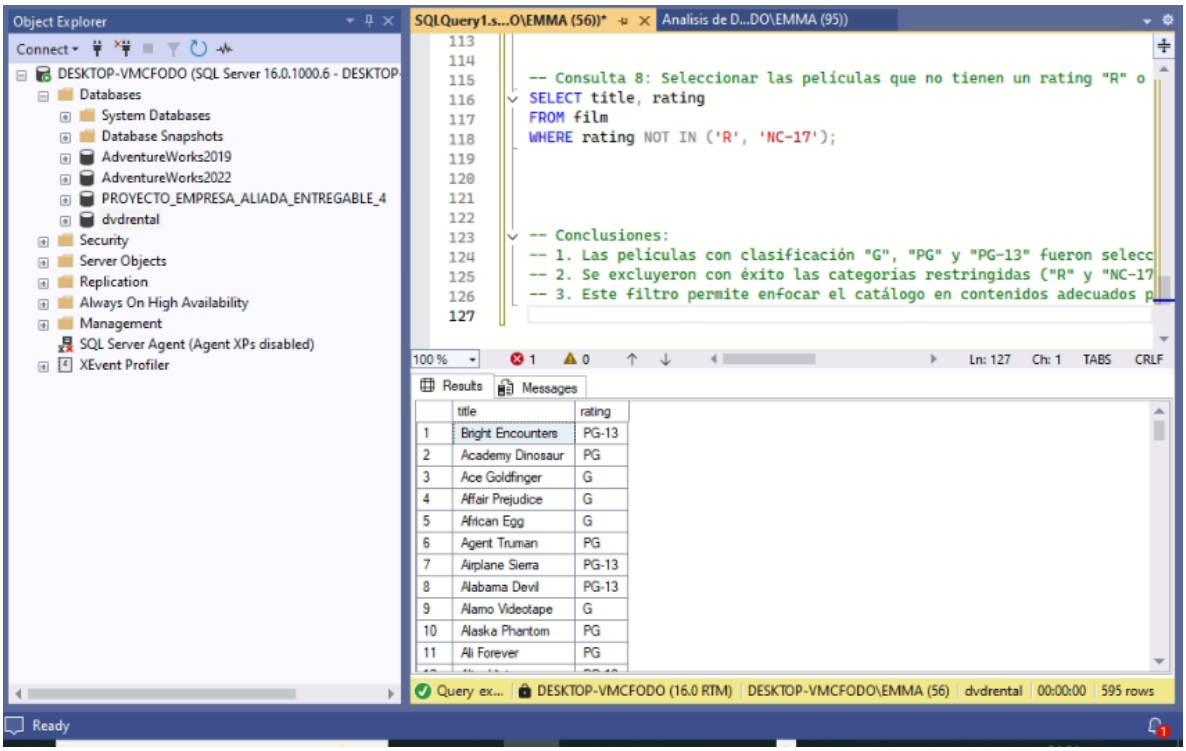
Object Explorer
Connect
DESKTOP-VMCFODO (SQL Server 16.0.1000.6 - DESKTOP
Databases
System Databases
Database Snapshots
AdventureWorks2019
AdventureWorks2022
PROYECTO_EMPRESA_ALIADA_ENTREGABLE_4
dvdrental
Security
Server Objects
Replication
Always On High Availability
Management
SQL Server Agent (Agent XPs disabled)
XEvent Profiler
SQLQuery1.s...O\EMMA (56))*
Analisis de D...DO\EMMA (95))
-- Consulta 8: Seleccionar las películas que no tienen un rating "R" o
SELECT title, rating
FROM film
WHERE rating NOT IN ('R', 'NC-17');
-- Conclusiones:
-- 1. Las películas con clasificación "G", "PG" y "PG-13" fueron selecc
-- 2. Se excluyeron con éxito las categorías restringidas ("R" y "NC-17
-- 3. Este filtro permite enfocar el catálogo en contenidos adecuados p
Ln: 127 Ch: 1 TABS CRLF
Results
Messages
title rating
1 Bright Encounters PG-13
2 Academy Dinosaur PG
3 Ace Goldfinger G
4 Affair Prejudice G
5 African Egg G
6 Agent Truman PG
7 Airplane Sierra PG-13
8 Alabama Devil PG-13
9 Alamo Videotape G
10 Alaska Phantom PG
11 Ali Forever PG
Query ex... DESKTOP-VMCFODO (16.0 RTM) DESKTOP-VMCFODO\EMMA (56) dvdrental 00:00:00 595 rows
Ready

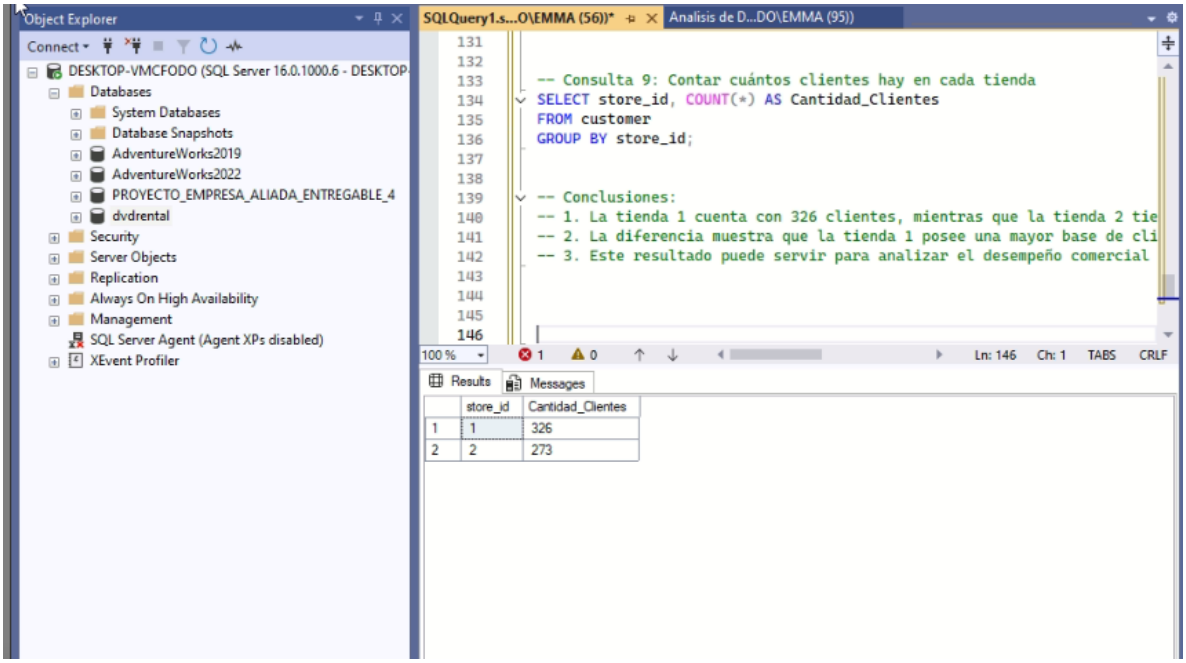
Object Explorer
Connect
DESKTOP-VMCFODO (SQL Server 16.0.1000.6 - DESKTOP
Databases
System Databases
Database Snapshots
AdventureWorks2019
AdventureWorks2022
PROYECTO_EMPRESA_ALIADA_ENTREGABLE_4
dvdrental
Security
Server Objects
Replication
Always On High Availability
Management
SQL Server Agent (Agent XPs disabled)
XEvent Profiler
SQLQuery1.s...O\EMMA (56))*
Analisis de D...DO\EMMA (95))
-- Consulta 9: Contar cuántos clientes hay en cada tienda
SELECT store_id, COUNT(*) AS Cantidad_Clientes
FROM customer
GROUP BY store_id;
-- Conclusiones:
-- 1. La tienda 1 cuenta con 326 clientes, mientras que la tienda 2 tie
-- 2. La diferencia muestra que la tienda 1 posee una mayor base de cli
-- 3. Este resultado puede servir para analizar el desempeño comercial
Ln: 146 Ch: 1 TABS CRLF
Results
Messages
store_id Cantidad_Clientes
1 1 326
2 2 273

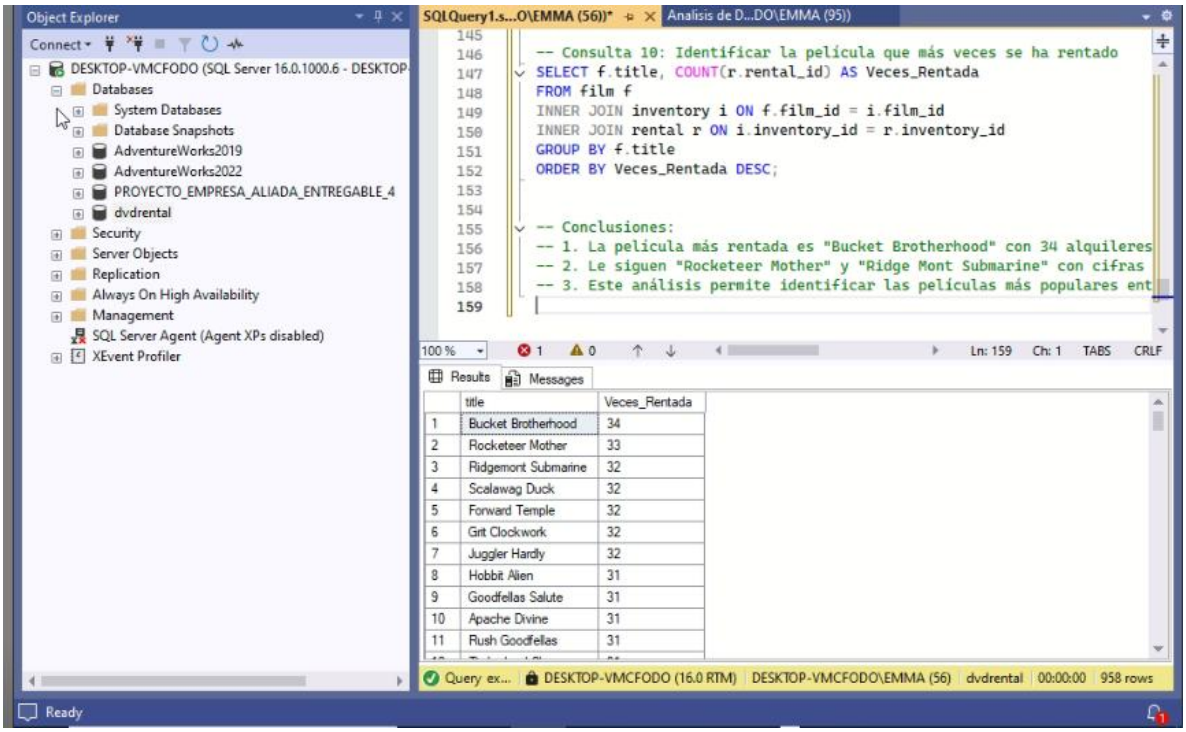
Object Explorer
Connect
DESKTOP-VMCFODO (SQL Server 16.0.1000.6 - DESKTOP
Databases
System Databases
Database Snapshots
AdventureWorks2019
AdventureWorks2022
PROYECTO_EMPRESA_ALIADA_ENTREGABLE_4
dvdrental
Security
Server Objects
Replication
Always On High Availability
Management
SQL Server Agent (Agent XPs disabled)
XEvent Profiler
SQLQuery1.s...O\EMMA (56))*
Análisis de D...DO\EMMA (95))
-- Consulta 10: Identificar la película que más veces se ha rentado
SELECT f.title, COUNT(r.rental_id) AS Veces_Rentada
FROM film f
INNER JOIN inventory i ON f.film_id = i.film_id
INNER JOIN rental r ON i.inventory_id = r.inventory_id
GROUP BY f.title
ORDER BY Veces_Rentada DESC;
-- Conclusiones:
-- 1. La película más rentada es "Bucket Brotherhood" con 34 alquileres
-- 2. Le siguen "Rocketeer Mother" y "Ridge Mont Submarine" con cifras
-- 3. Este análisis permite identificar las películas más populares ent
100 %
Ln: 159
Ch: 1
TABS
CRLF
Results
Messages
title
Veces_Rentada
1 Bucket Brotherhood 34
2 Rocketeer Mother 33
3 Ridgemont Submarine 32
4 Scalawag Duck 32
5 Forward Temple 32
6 Grit Clockwork 32
7 Juggler Hardly 32
8 Hobbit Alien 31
9 Goodfellas Salute 31
10 Apache Divine 31
11 Rush Goodfellas 31
Query ex...
DESKTOP-VMCFODO (16.0 RTM)
DESKTOP-VMCFODO\EMMA (56)
dvdrental
00:00:00
958 rows
Ready

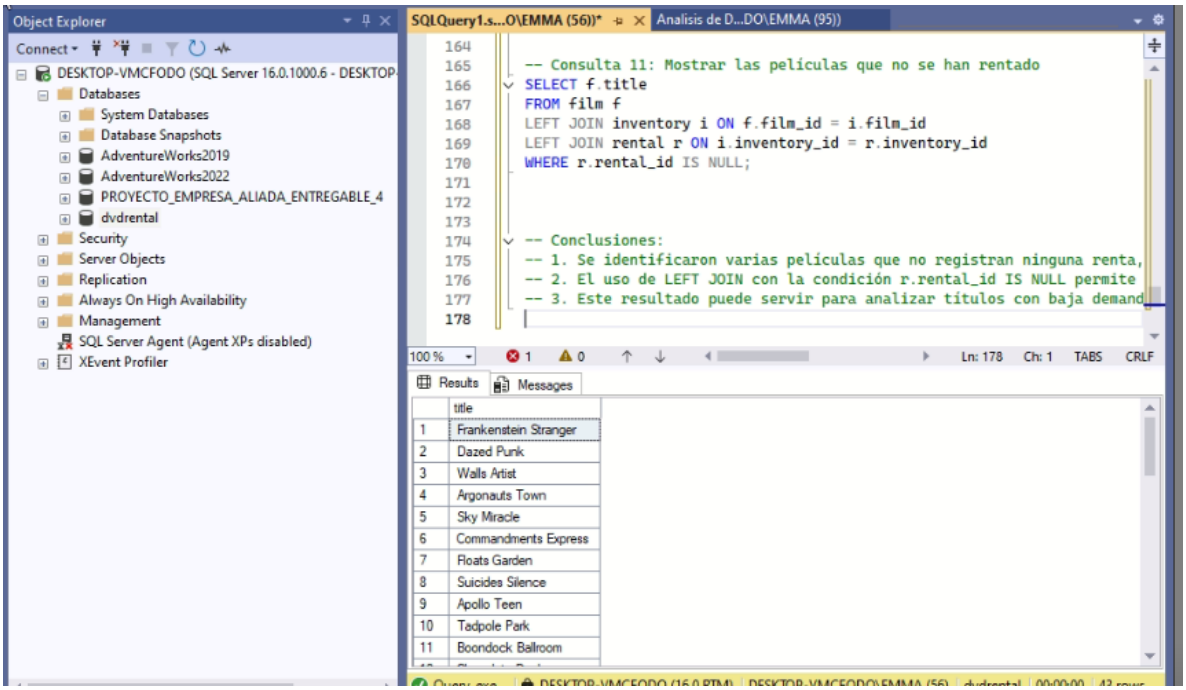
Object Explorer
Connect
DESKTOP-VMCFODO (SQL Server 16.0.1000.6 - DESKTOP-
Databases
System Databases
Database Snapshots
AdventureWorks2019
AdventureWorks2022
PROYECTO_EMPRESA_ALIADA_ENTREGABLE_4
dvdrental
Security
Server Objects
Replication
Always On High Availability
Management
SQL Server Agent (Agent XPs disabled)
XEvent Profiler
SQLQuery1.s...O\EMMA (56))*
Analisis de D...DO\EMMA (95))
-- Consulta 11: Mostrar las películas que no se han rentado
SELECT f.title
FROM film f
LEFT JOIN inventory i ON f.film_id = i.film_id
LEFT JOIN rental r ON i.inventory_id = r.inventory_id
WHERE r.rental_id IS NULL;
-- Conclusiones:
-- 1. Se identificaron varias películas que no registran ninguna renta,
-- 2. El uso de LEFT JOIN con la condición r.rental_id IS NULL permite
-- 3. Este resultado puede servir para analizar títulos con baja demand
100 %
Ln: 178
Ch: 1
TABS
CRLF
Results
Messages
title
1 Frankenstein Stranger
2 Dazed Punk
3 Walls Artist
4 Argonauts Town
5 Sky Miracle
6 Commandments Express
7 Roats Garden
8 Suicides Silence
9 Apollo Teen
10 Tadpole Park
11 Boondock Ballroom

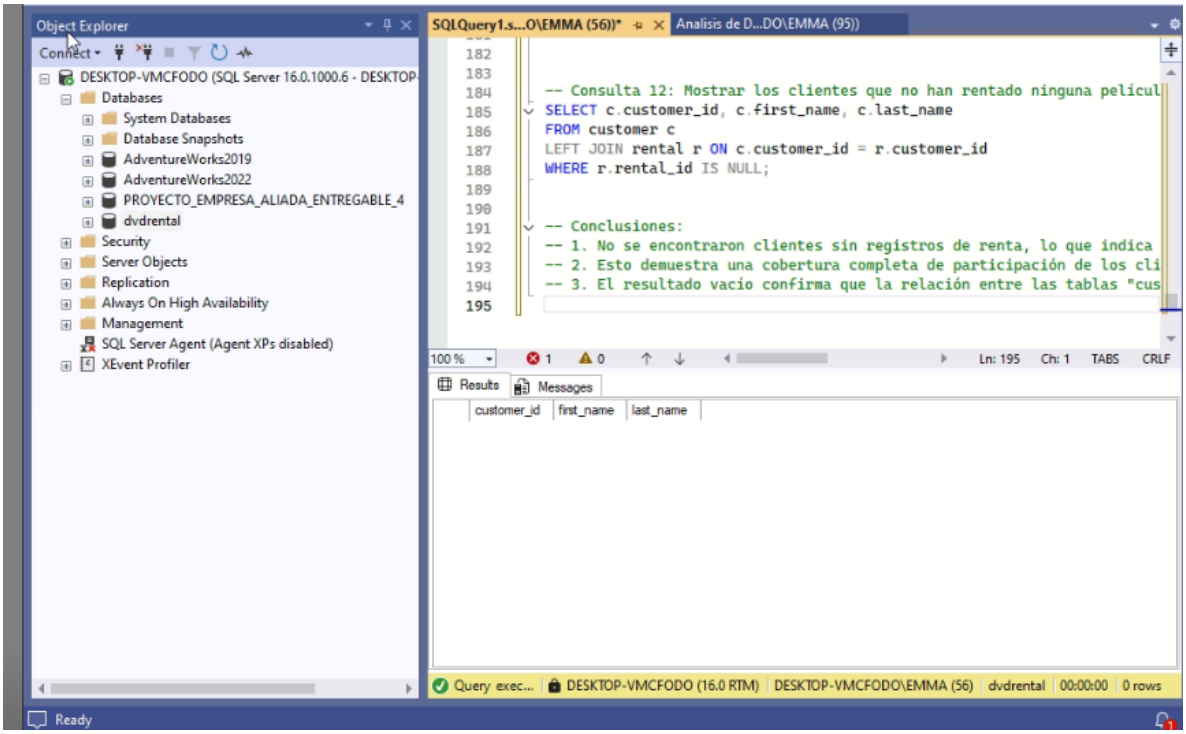
Object Explorer
Connect
DESKTOP-VMCFODO (SQL Server 16.0.1000.6 - DESKTOP-
Databases
System Databases
Database Snapshots
AdventureWorks2019
AdventureWorks2022
PROYECTO_EMPRESA_ALIADA_ENTREGABLE_4
dvdrental
Security
Server Objects
Replication
Always On High Availability
Management
SQL Server Agent (Agent XPs disabled)
XEvent Profiler
SQLQuery1.s...O\EMMA (56))*
Analisis de D...DO\EMMA (95))
-- Consulta 12: Mostrar los clientes que no han rentado ninguna pelicul
SELECT c.customer_id, c.first_name, c.last_name
FROM customer c
LEFT JOIN rental r ON c.customer_id = r.customer_id
WHERE r.rental_id IS NULL;
-- Conclusiones:
-- 1. No se encontraron clientes sin registros de renta, lo que indica
-- 2. Esto demuestra una cobertura completa de participación de los cli
-- 3. El resultado vacío confirma que la relación entre las tablas "cus
100 %
Ln: 195
Ch: 1
TABS
CRLF
Results
Messages
customer_id
first_name
last_name
Query exec...
DESKTOP-VMCFODO (16.0 RTM)
DESKTOP-VMCFODO\EMMA (56)
dvdrental
00:00:00
0 rows
Ready

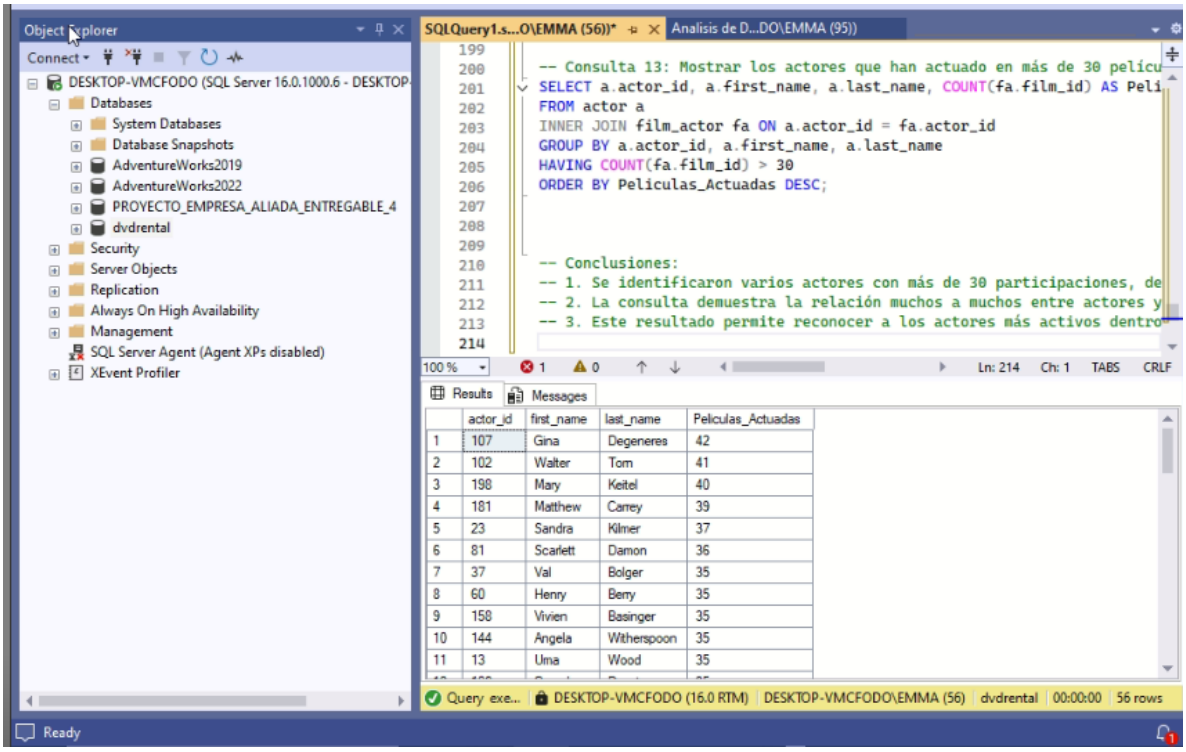
Object Explorer
Connect
DESKTOP-VMCFODO (SQL Server 16.0.1000.6 - DESKTOP-
Databases
System Databases
Database Snapshots
AdventureWorks2019
AdventureWorks2022
PROYECTO_EMPRESA_ALIADA_ENTREGABLE_4
dvdrental
Security
Server Objects
Replication
Always On High Availability
Management
SQL Server Agent (Agent XPs disabled)
XEvent Profiler
SQLQuery1.s...O\EMMA (56))*
Analisis de D...DO\EMMA (95))
199
200 -- Consulta 13: Mostrar los actores que han actuado en más de 30 pelícu
201 SELECT a.actor_id, a.first_name, a.last_name, COUNT(fa.film_id) AS Peli
202 FROM actor a
203 INNER JOIN film_actor fa ON a.actor_id = fa.actor_id
204 GROUP BY a.actor_id, a.first_name, a.last_name
205 HAVING COUNT(fa.film_id) > 30
206 ORDER BY Peliculas_Actuadas DESC;
207
208
209
210 -- Conclusiones:
211 -- 1. Se identificaron varios actores con más de 30 participaciones, de
212 -- 2. La consulta demuestra la relación muchos a muchos entre actores y
213 -- 3. Este resultado permite reconocer a los actores más activos dentro
214
100 %
1
0
Ln: 214
Ch: 1
TABS
CRLF
Results
Messages
actor_id | first_name | last_name | Peliculas_Actuadas
1 | 107 | Gina | Degeneres | 42
2 | 102 | Walter | Tom | 41
3 | 198 | Mary | Keitel | 40
4 | 181 | Matthew | Carrey | 39
5 | 23 | Sandra | Kilmer | 37
6 | 81 | Scarlett | Damon | 36
7 | 37 | Val | Bolger | 35
8 | 60 | Henry | Berry | 35
9 | 158 | Vivien | Basinger | 35
10 | 144 | Angela | Witherspoon | 35
11 | 13 | Uma | Wood | 35
Query exe...
DESKTOP-VMCFODO (16.0 RTM)
DESKTOP-VMCFODO\EMMA (56)
dvdrental
00:00:00
56 rows
Ready

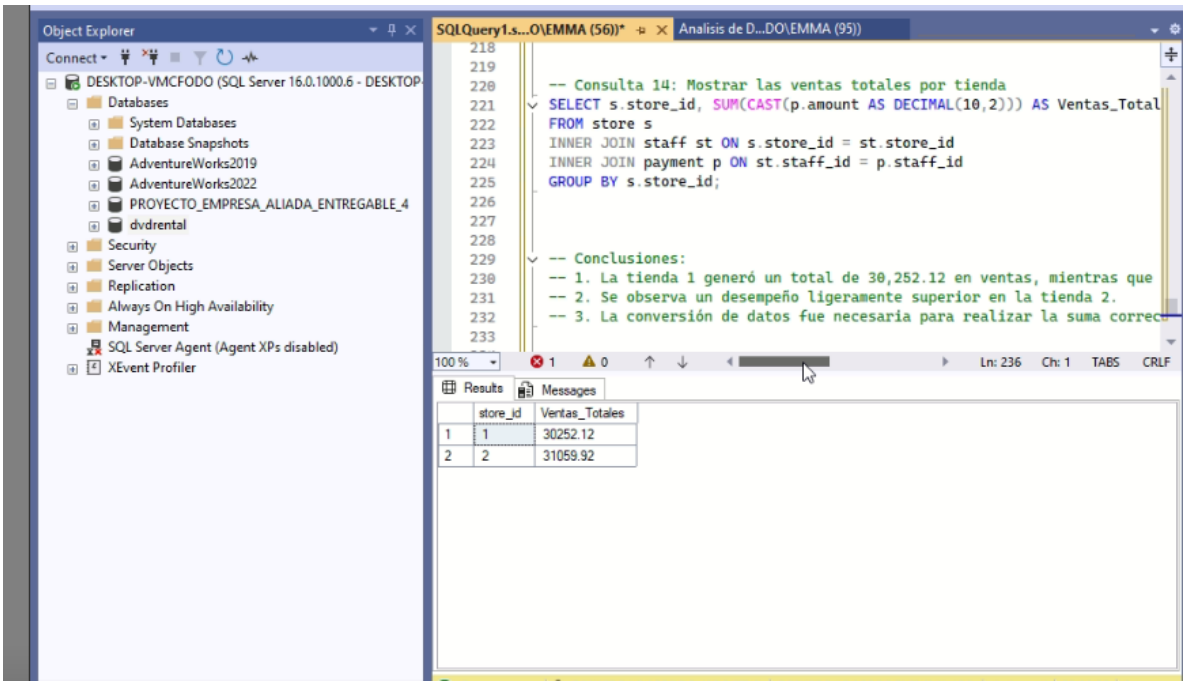
Object Explorer
Connect
DESKTOP-VMCFODO (SQL Server 16.0.1000.6 - DESKTOP-
Databases
System Databases
Database Snapshots
AdventureWorks2019
AdventureWorks2022
PROYECTO_EMPRESA_ALIADA_ENTREGABLE_4
dvdrental
Security
Server Objects
Replication
Always On High Availability
Management
SQL Server Agent (Agent XPs disabled)
XEvent Profiler
SQLQuery1.s...O\EMMA (56))*
Analisis de D...DO\EMMA (95))
-- Consulta 14: Mostrar las ventas totales por tienda
SELECT s.store_id, SUM(CAST(p.amount AS DECIMAL(10,2))) AS Ventas_Total
FROM store s
INNER JOIN staff st ON s.store_id = st.store_id
INNER JOIN payment p ON st.staff_id = p.staff_id
GROUP BY s.store_id;
-- Conclusiones:
-- 1. La tienda 1 generó un total de 30,252.12 en ventas, mientras que
-- 2. Se observa un desempeño ligeramente superior en la tienda 2.
-- 3. La conversión de datos fue necesaria para realizar la suma correc
100 %
Ln: 236
Ch: 1
TABS
CRLF
Results
Messages
store_id
Ventas_Totales
1
1
30252.12
2
2
31059.92

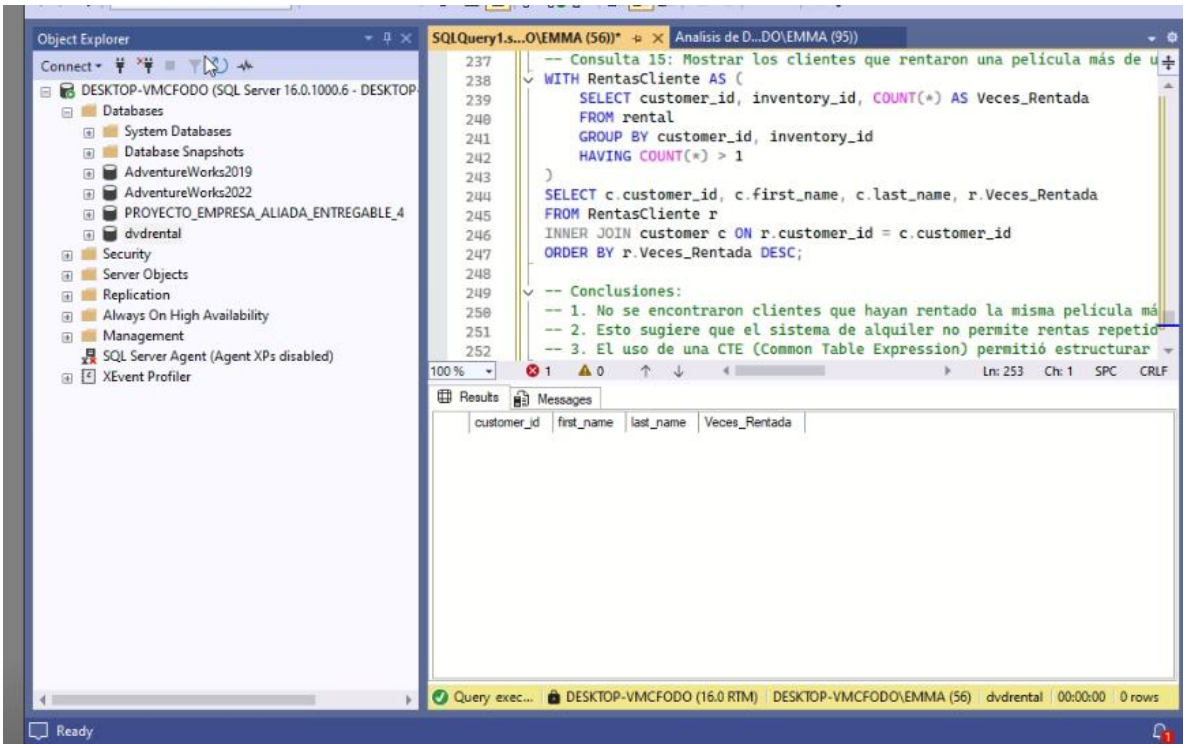
Object Explorer
Connect
DESKTOP-VMCFODO (SQL Server 16.0.1000.6 - DESKTOP
Databases
System Databases
Database Snapshots
AdventureWorks2019
AdventureWorks2022
PROYECTO_EMPRESA_ALIADA_ENTREGABLE_4
dvdrental
Security
Server Objects
Replication
Always On High Availability
Management
SQL Server Agent (Agent XPs disabled)
XEvent Profiler
SQLQuery1.s...O\EMMA (56))*
Analisis de D...DO\EMMA (95))
237 -- Consulta 15: Mostrar los clientes que rentaron una película más de u
238 WITH RentasCliente AS (
239 SELECT customer_id, inventory_id, COUNT(*) AS Veces_Rentada
240 FROM rental
241 GROUP BY customer_id, inventory_id
242 HAVING COUNT(*) > 1
243)
244 SELECT c.customer_id, c.first_name, c.last_name, r.Veces_Rentada
245 FROM RentasCliente r
246 INNER JOIN customer c ON r.customer_id = c.customer_id
247 ORDER BY r.Veces_Rentada DESC;
248
249 -- Conclusiones:
250 -- 1. No se encontraron clientes que hayan rentado la misma película má
251 -- 2. Esto sugiere que el sistema de alquiler no permite rentas repetid
252 -- 3. El uso de una CTE (Common Table Expression) permitió estructurar
100 %
1
0
Ln: 253
Ch: 1
SPC
CRLF
Results
Messages
customer_id
first_name
last_name
Veces_Rentada
Query exec...
DESKTOP-VMCFODO (16.0 RTM)
DESKTOP-VMCFODO\EMMA (56)
dvdrental
00:00:00
0 rows
Ready