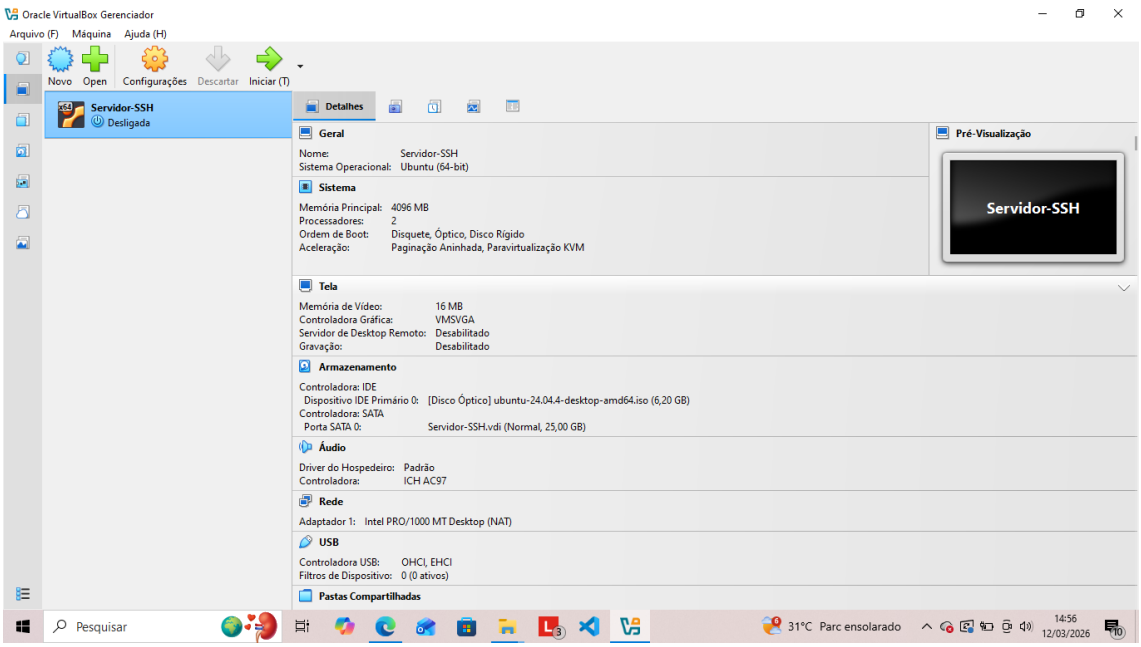
Oracle VirtualBox Gerenciador
Arquivo (F) Máquina Ajuda (H)
Novo Open Configurações Descartar Iniciar (T)
Servidor-SSH
Desligada
Detalhes
Geral
Nome: Servidor-SSH
Sistema Operacional: Ubuntu (64-bit)
Sistema
Memória Principal: 4096 MB
Processadores: 2
Ordem de Boot: Disquete, Óptico, Disco Rígido
Aceleração: Paginação Aninhada, Paravirtualização KVM
Pré-Visualização
Servidor-SSH
Tela
Memória de Vídeo: 16 MB
Controladora Gráfica: VMSVGA
Servidor de Desktop Remoto: Desabilitado
Gravação: Desabilitado
Armazenamento
Controladora: IDE
Dispositivo IDE Primário 0: [Disco Óptico] ubuntu-24.04.4-desktop-amd64.iso (6,20 GB)
Controladora: SATA
Porta SATA 0: Servidor-SSH.vdi (Normal, 25,00 GB)
Áudio
Driver do Hospedeiro: Padrão
Controladora: ICH AC97
Rede
Adaptador 1: Intel PRO/1000 MT Desktop (NAT)
USB
Controladora USB: OHCI, EHCI
Filtros de Dispositivo: 0 (0 ativos)
Pastas Compartilhadas
Pesquisar
31°C Parc ensolarado
14:56
12/03/2026

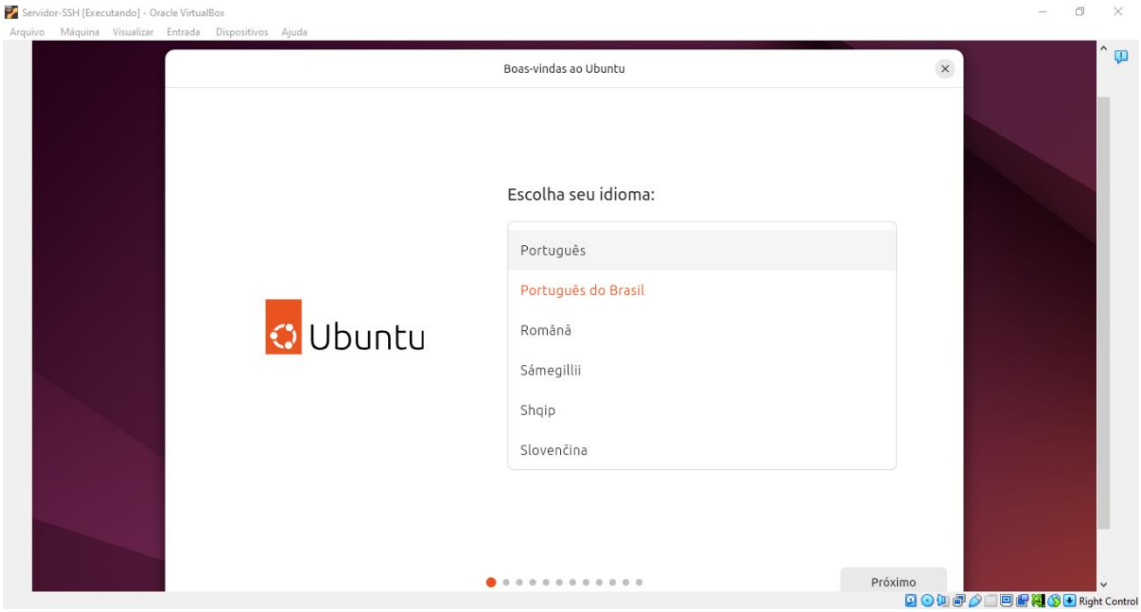
Servidor-SSH [Executando] - Oracle VirtualBox
Arquivo Máquina Visualizar Entrada Dispositivos Ajuda
Boas-vindas ao Ubuntu
Escolha seu idioma:
Português
Português do Brasil
Română
Sámegillii
Shqip
Slovenčina
Ubuntu
Próximo
Right Control

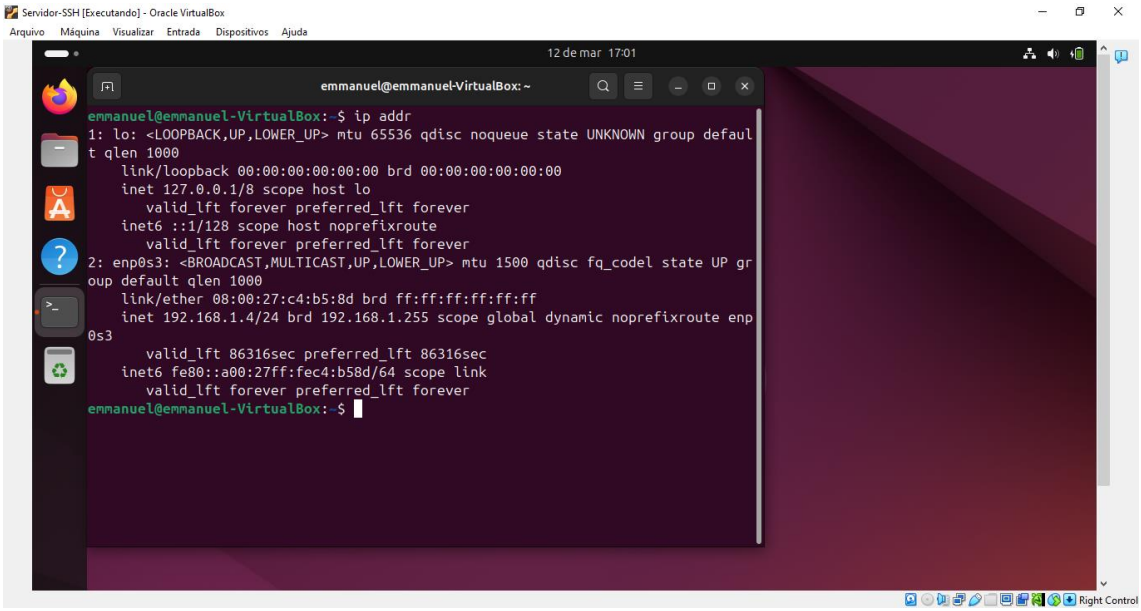
Servidor-SSH [Executando] - Oracle VirtualBox
Arquivo Máquina Visualizar Entrada Dispositivos Ajuda
12 de mar 17:01
emmanuel@emmanuel-VirtualBox: ~
emmanuel@emmanuel-VirtualBox:~$ ip addr
1: lo: <LOOPBACK,UP,LOWER_UP> mtu 65536 qdisc noqueue state UNKNOWN group defaul
t qlen 1000
link/loopback 00:00:00:00:00:00 brd 00:00:00:00:00:00
inet 127.0.0.1/8 scope host lo
valid_lft forever preferred_lft forever
inet6 ::1/128 scope host noprefixroute
valid_lft forever preferred_lft forever
2: enp0s3: <BROADCAST,MULTICAST,UP,LOWER_UP> mtu 1500 qdisc fq_codel state UP gr
oup default qlen 1000
link/ether 08:00:27:c4:b5:8d brd ff:ff:ff:ff:ff:ff
inet 192.168.1.4/24 brd 192.168.1.255 scope global dynamic noprefixroute enp
0s3
valid_lft 86316sec preferred_lft 86316sec
inet6 fe80::a00:27ff:fec4:b58d/64 scope link
valid_lft forever preferred_lft forever
emmanuel@emmanuel-VirtualBox:~$
Right Control

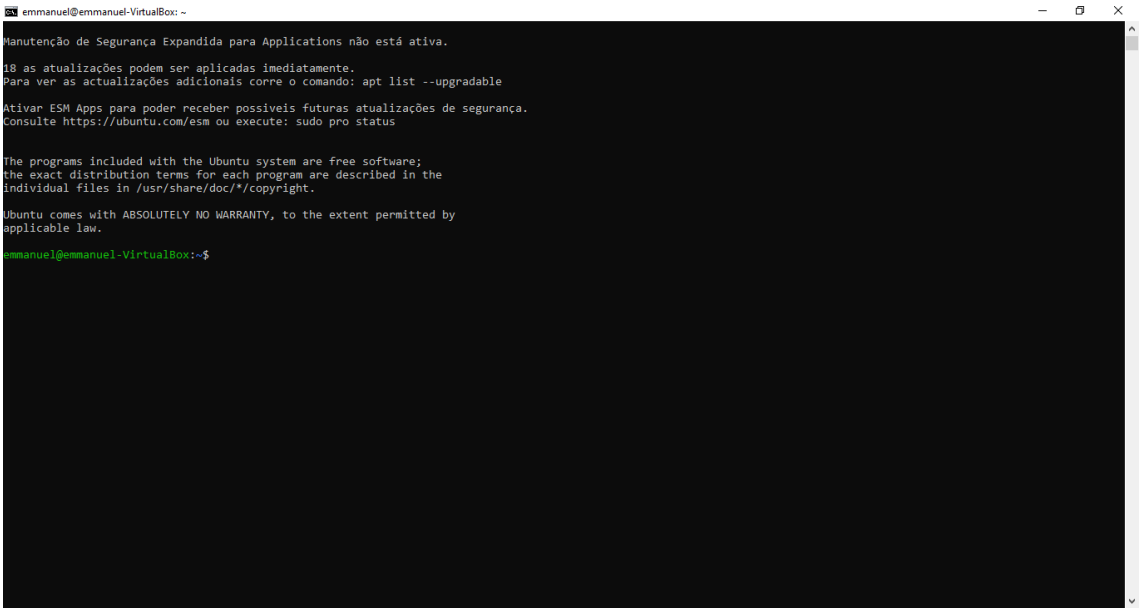
emmanuel@emmanuel-VirtualBox: ~
Manutenção de Segurança Expandida para Applications não está ativa.
18 as atualizações podem ser aplicadas imediatamente.
Para ver as actualizações adicionais corre o comando: apt list --upgradable
Ativar ESM Apps para poder receber possíveis futuras atualizações de segurança.
Consulte https://ubuntu.com/esm ou execute: sudo pro status
The programs included with the Ubuntu system are free software;
the exact distribution terms for each program are described in the
individual files in /usr/share/doc/*/copyright.
Ubuntu comes with ABSOLUTELY NO WARRANTY, to the extent permitted by
applicable law.
emmanuel@emmanuel-VirtualBox:~$

Prompt de Comando

```
Microsoft Windows [versão 10.0.19045.6466]
(c) Microsoft Corporation. Todos os direitos reservados.

C:\Users\pamin>ssh-keygen -t rsa -b 4096
Generating public/private rsa key pair.
Enter file in which to save the key (C:\Users\pamin/.ssh/id_rsa):
Enter passphrase (empty for no passphrase):
Enter same passphrase again:
Your identification has been saved in C:\Users\pamin/.ssh/id_rsa
Your public key has been saved in C:\Users\pamin/.ssh/id_rsa.pub
The key fingerprint is:
SHA256:4Srv0q1cvQyGLGSe1NblJcH4EAS8NvxCgmnff9K0dlE pamin@LAPTOP-B3GVSCS1
The key's randomart image is:
+---[RSA 4096]----+
|      ..oo+.     |
|       . o ..    |
|   o . ..oo .    |
|  + ..*o +.o  E  |
| . .+=oOS .  .   |
|   =.+oo... .    |
|    =.+++o.. .   |
|    .=.o+o=..    |
|     o=. +o.     |
+----[SHA256]-----+

C:\Users\pamin>
```

Servidor-SSH [Executando] - Oracle VirtualBox

Arquivo Máquina Visualizar Entrada Dispositivos Ajuda

12 de mar 17:41

emmanuel@emmanuel-VirtualBox: ~

```
emmanuel@emmanuel-VirtualBox:~$ mkdir -p ~/.ssh
emmanuel@emmanuel-VirtualBox:~$ chmod 700 ~/.ssh
emmanuel@emmanuel-VirtualBox:~$ nano ~/.ssh/authorized_keys
emmanuel@emmanuel-VirtualBox:~$ cat ~/.ssh/authorized_keys
ssh-rsa AAAAB3NzaC1yc2EAAAADAQABAAACAQDE0mn7lHkgqwjOGDVe/6gsoUMPbbWUgi3DxrU3XNHdl96WzqCTySF1E7L0jNuXswxCr2m6pvUBxC7ar9J0
9Ldh9PNC9L8HAU+kcqv1ZMyXbdUWfTS7BwXcGcJVE+hqbfb5vlPH8dy+0bSpJwk66+NZgJkJE+1e51sZydiH5/CcPfwCJxiBII03PTb31rANp0jtKkgD4Ecq
iUgS6j7uqR+X2JphuSRhudVFVCdQu871A2nyiTO+/8M766/D1v9bmUEdBjlIwSaL3TnENsyNa+PwQsE6rv6ZCJRq0LyaT8+93Bz3qTzgobAnZTAF3UBLa5xX
iSOttr7xXdS6aei7/gh80DcVy4NCEB9GkVlYKaUEyZZH4ToJFqmVBGQyqVCE980x6ha0fXliYMppNGEIP/8AeiSphnSRwlEPhjkie87TGcLdFBsuY6pWgR7G
2mP3pPam34h31832yU493hWtO4bbJdUtCiJyoat1VJm3iuaXV98I28Vy6zSghoNcKTZpuOHDlGifdEi1edXhEr4BhB1Xwg6HX9T3IXyq/dJNvvfg5a27gyiQ
oOppcDgSuffaD9UZ7PdkoHHX6TgLt+6H0z3jyvmogbq4QlXyt5Op1rzbWEc76QtuGkGSA5Kwwi+dMAMdf0EmUATUHgQMD9tcW0EDUWyFay5Szut5uF8t9eLw
EQ== pamin@LAPTOP-B3GVSCS1
ssh-rsa AAAAB3NzaC1yc2EAAAADAQABAAACAQDE0mn7lHkgqwjOGDVe/6gsoUMPbbWUgi3DxrU3XNHdl96WzqCTySF1E7L0jNuXswxCr2m6pvUBxC7ar9J0
9Ldh9PNC9L8HAU+kcqv1ZMyXbdUWfTS7BwXcGcJVE+hqbfb5vlPH8dy+0bSpJwk66+NZgJkJE+1e51sZydiH5/CcPfwCJxiBII03PTb31rANp0jtKkgD4Ecq
iUgS6j7uqR+X2JphuSRhudVFVCdQu871A2nyiTO+/8M766/D1v9bmUEdBjlIwSaL3TnENsyNa+PwQsE6rv6ZCJRq0LyaT8+93Bz3qTzgobAnZTAF3UBLa5xX
iSOttr7xXdS6aei7/gh80DcVy4NCEB9GkVlYKaUEyZZH4ToJFqmVBGQyqVCE980x6ha0fXliYMppNGEIP/8AeiSphnSRwlEPhjkie87TGcLdFBsuY6pWgR7G
2mP3pPam34h31832yU493hWtO4bbJdUtCiJyoat1VJm3iuaXV98I28Vy6zSghoNcKTZpuOHDlGifdEi1edXhEr4BhB1Xwg6HX9T3IXyq/dJNvvfg5a27gyiQ
oOppcDgSuffaD9UZ7PdkoHHX6TgLt+6H0z3jyvmogbq4QlXyt5Op1rzbWEc76QtuGkGSA5Kwwi+dMAMdf0EmUATUHgQMD9tcW0EDUWyFay5Szut5uF8t9eLw
EQ== pamin@LAPTOP-B3GVSCS1
emmanuel@emmanuel-VirtualBox:~$
```

Right Control

emmanuel@emmanuel-VirtualBox: ~

```
|      o=. +o.      |
+----[SHA256]-----+

C:\Users\pamin>type C:\Users\pamin\.ssh\id_rsa.pub
ssh-rsa AAAAB3NzaC1yc2EAAAADAQABAAACAQDE0mn7lHkgqwjOGDVe/6gsoUMPbbWUgi3DxrU3XNHdl96WzqCTySF1E7L0jNuXswxCr2m6pvUBxC7ar9J09Ldh9PNC9L8HAU+kcqv1ZMyXbdUWfTS7BwXcGcJVE+hqbfb5
vlPH8dy+0bSpJwk6G+NZgJkJE+1e51sZydiH5/CcPfwCJxiBII03PTb31rANp0jtKkgD4EcqiUgS6j7uqR+X2JphuSRhudVFVCdQu871A2nyiTO+/8M766/D1v9bmUEdBjlIwSaL3TnENsyNa+PwQsE6rv6ZCJRq0LyaT8+9
3Bz3qTzgobAnZTAF3UBLa5xXiSOttr7xXdS6ae17/gh80DcVy4NCEB9GkVlYKaUEyZZH4ToJFqmVBGQyqVCE980x6ha0fXliYMppNGEIP/8AeiSphnSRwlEPhjkie87TGcLdFBsuY6pWgR7G2mP3pPam34h31832yU493hWt
O4bbJdUtCiJyoat1VJm3iuaXV98I20Vy6zSghoNcKTZpuOHDlGifdEi1edXhEr4BhB1Xwg6HX9T3IXyq/dJNvvfg5a27gyiQoOppcDgSuffaD9UZ7PdkoHHX6TgLt+6H0z3jyvmogbq4QlXyt5Op1rzbWEc76QtuGkGSA5Kw
wi+dMAMdf0EmUATUHgQMD9tcW0EDUWyFay5Szut5uF8t9eLwEQ== pamin@LAPTOP-B3GVSCS1

C:\Users\pamin>ssh emmanuel@192.168.1.4
Welcome to Ubuntu 24.04.4 LTS (GNU/Linux 6.17.0-14-generic x86_64)

 * Documentation:  https://help.ubuntu.com
 * Management:     https://landscape.canonical.com
 * Support:        https://ubuntu.com/pro

Manutenção de Segurança Expandida para Applications não está ativa.

18 as atualizações podem ser aplicadas imediatamente.
Para ver as actualizações adicionais corre o comando: apt list --upgradable

Ativar ESM Apps para poder receber possíveis futuras atualizações de segurança.
Consulte https://ubuntu.com/esm ou execute: sudo pro status

Last login: Thu Mar 12 17:04:10 2026 from 192.168.1.7
emmanuel@emmanuel-VirtualBox:~$
```