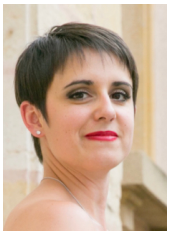

Université Jean Monnet de Saint-Etienne
Hubert Curien Laboratory UMR CNRS 5516
Data Intelligence Group
18 rue du Prof. Benoît Lauras, 42000 St-Etienne, France
☎ (+33)(0)477915767
✉ emilie.morvant@univ-st-etienne.fr
perso.univ-st-etienne.fr/me63854h/
Marital Status: Married, Nationality: French
Date of Birth: 12th March, 1985 (34 years old)

Emilie Morvant

Assistant Professor (MCF) in Computer Science

Education

Academic Background

2010–2013 **PhD in Computer Science (with honors)**, *Machine Learning* — LIF-QARMA, Aix-Marseille Univ., France

Learning Majority Vote for Supervised Classification and Domain Adaptation: PAC-Bayesian Approaches and Similarity Combination

Supervisors: Amaury HABRARD (LaHC) and Stéphane AYACHE (LIF)
2013 Ph.D. award from Aix-Marseille University
2014 winner of an runer-up award of the best Ph.D. prize in Artificial Intelligence awarded by the Association Française pour l'Intelligence Artificielle (AFIA)

2010 **MSc. (with honors)**, *Fundamental Computer Science* — Aix-Marseille Univ., France
Machine Learning and Data Mining Major

2009–2010 MSc. Student, *Fundamental Computer Science* — Aix-Marseille Univ., France

2008–2009 MSc. Student, *Web Intelligence* — Univ. of Saint-Etienne, France

2008 **BSc. (with honors)**, *Computer Science* — Univ. of Saint-Etienne, France

2006–2008 BSc. Student, *Computer Science* — Univ. of Saint-Etienne, France

2003–2006 BSc. Student, *Mathematics* — Univ. of Saint-Etienne, France

2003 **Baccalaureat (A-levels) (with honors)**, *Maths, Physics, Chemistry, Biology*

Research Activities

Work Experiences

Oct.14–present **Assistant Professor/Maître de Conférences**, *Machine Learning* — Univ. of Saint-Etienne, France

Oct.13-Sept.14 **Postdoctoral researcher**, *Machine Learning & Computer Vision* — IST Austria, Austria
Supervisor: Christoph Lampert
Funded by the European Research Council under the European Unions Seventh Framework Programme (FP7/2007-2013)/ERC grant agreement no 308036.

Research Interests

Machine Learning Transfer Learning & Domain Adaptation, Long-Life Learning, (Semi)Supervised Learning, PAC-Bayes Bounds & Methods, Multi-view Learning, Similarity Functions & Kernels, Metric/Representation Learning, Deep Learning, Highly unbalanced data (anomaly/fraud detection)

Ph.D. Students Supervision

Sept. 2019-... **Paul Viallard**, *PAC-Bayes and Representation Learning* — supervised with A. Habrard & P Germain

Oct. 2017-... **Léo Gautheron**, *Representation learning from highly imbalanced data* — supervised with A. Habrard & M. Sebban

Nov 2015–Oct 2018 **Anil Goyal**, *Annotations transfer in a domain adaptation framework* — supervised with M.-R. Amini

Research Internships Supervision

Feb–June 2019 **Paul Viallard** (MSc Student) — supervised with A. Habrard and R. Emonet
PAC-Bayes and Deep Learning

April–June 2018 **Omar El-Sabrout** (MSc Student)
Active Learning for PAC-Bayesian Domain Adaptation

April–June 2018 **Loujain Liekah** (MSc Student) — supervised with M. Soare

Feb.–June 2017 **Luc Giffon** (MSc Student) — supervised with T. Peel and A. Bonnefoy
Efficient anomaly detection in data stream

April–June 2017 **Arunava Maulik** (MSc Student) — supervised with A. Habrard and M. Soare

April–June 2017 **Prem Prakash** (MSc Student) — supervised with A. Habrard

April–June 2016 **Léo Gautheron** (MSc Student) — supervised with M. Sebban
Improving the bibliometry platform Labmetry

April–June 2016 **Benjamin Sabot** (MSc Student) supervised with A. Habrard, P. Germain and D. Fourure
Empirical study of the C-Bound as stopping criterion for neural networks

April–June 2016 **Soroush Seifi** (MSc Student) supervised with A. Habrard and A. Goyal
A PAC-Bayesian Multiview Study

June–July 2012 **Mamadou Cissé** (BSc Student) supervised with V. Emiya
Handwritten Digit Recognition using Edit Distance-Based KNN

Research Visit

March 2014 *Two weeks visit to University College London (UCL)*, London, United Kingdom
Collaboration with Mario Marchand, Juho Rousu, and John Shawe-Taylor (Multiple-Output Classification and Inference)

Aug.-Sept. 2012 *One month visit to the Machine Learning group of Univ. Laval (GRAAL)*, Québec, Canada
Collaboration with François Laviolette (PAC-Bayes and Multiclass, Domain Adaptation, On-line Learning)

Research Internships

March-May 2010 **MSc. Thesis** LIF-QARMA, Aix-Marseille Univ., France
Domain Adaptation Algorithm for Learning with Similarity Function (in french).
Supervisors: Amaury Habrard and Liva Ralaivola

March-May 2009 **Research Intership** Lab. Hubert Curien, Univ. of Saint-Etienne, France
Context Based Logical Sequential Pattern Mining (in french).
Supervisors: François Jacquenet and Marc Sebban

Member of Organization Committees

2019 **Demo Chair** at ECML-PKDD'19

Oct. 2015 **International Symposium on Intelligent Data Analysis** (IDA 2015)

Sept. 2014 International workshop on **LEarning with Multiple views: Applications to computer vision and multimedia** (LEMA, in conjunction with ECML-PKDD 2014) with S. Ayache, M. Cord, and F.-X. Dupé

May 14 Annual **conference of the Austrian Association for Pattern Recognition** (ÖAGM 2014) with V. Kolomogorov, C. H. Lampert, and R. Takhanov

Member of Program Committees/Reviewer

Journal JMLR, TPAMI, Pattern Recognition Letters

Conferences CAp'13, ICPRAM'14, ECAI'14, ECCV'14, ICML'15, ICML'16, CAp'16, NIPS'16, AISTATS'17, ICML'17, NIPS'17, ICML'18, CAp'18, ICML'19, ECML-PKDD'19, CAp'19

Workshop TASK-CV'14, TASK-CV'15, TASK-CV'16, BeyondLabeler'16, (Almost) 50 Shades of Bayesian Learning'17

Participations in Research Projects

European ERC grant agreement no 308036, PASCAL2 European Network of Excellence

French ANR APRIORI ANR-18-CE23-0015 (coordinator), JCJC'18 INS2I-CNRS PaRaFF (coordinator), ANR LIVES ANR-15-CE23-0026-03, ANR VideoSense 09-CORD-026, ANR LAMPADA 09-EMER-007-02

Invited Talks/Seminaries

June 19 *Journées de Statistique 2019*, Nancy, France
When PAC-Bayesian Majority Vote meets Domain Adaptation

June 18 *"Les Universitaires retournent à l'École"*, Etienne Mimard Highschool, Saint-Etienne, France
Machine Learning and Domain Adaptation

Feb. 18 *MODAL Seminars*, INRIA-Lille, France
When PAC-Bayesian Majority Vote meets Transfer Learning

Jan. 18 *Visit of "Université pour tous" at LaHC*, University of Saint-Étienne, France
Presentation of Data Intelligence group — What is Domain Adaptation?

Jan. 16 *Visit of students at LaHC*, University of Saint-Étienne, France
What is Domain Adaptation? A popularization

Jan. 16 *LIVES workshop*, Aix*Marseille Univ., France
PAC-Bayesian Majority Vote & Domain Adaptation

Feb. 2015 *Machine Learning Seminars*, University of Saint-Étienne, France
Multilabel Structured Output Learning with A Random Sample of Spanning Trees

May 2014 *Laboratoire d'Informatique de Grenoble*, University of Grenoble, France
When PAC-Bayes meets Domain Adaptation

Feb. 2014 *Machine Learning Seminars*, University of Saint-Étienne, France
Dec. 2013 *Signal Processing - Machine Learning Seminars LATP/LIF*, Aix-Marseille Univ., France
Domain Adaptation of Majority Votes via Perturbed Variation-based Label transfer

May 2013 *Lampada Workshop*, Porquerolles, France
A PAC-Bayesian Approach for Domain Adaptation

April 2013 *Institute of Science and Technology Austria (IST Austria)*, Klosterneuburg, Austria
March 2013 *Xerox Research Center Europe*, Grenoble, France
Combining Similarities or Classifiers for Domain Adaptation

Nov. 2012 *Signal Processing - Machine Learning Seminars LATP/LIF*, Aix-Marseille Univ., France
A Well-founded PAC-Bayesian Majority Vote applied to the Nearest Neighbor Rule

Aug. 2012 *GRAAL Seminars*, Univ. Laval, Québec, Canada
Unsupervised and Semi-supervised Domain Adaptation with Good Similarity Functions

June 2012 *Lampada Workshop*, Lille, France
PAC-Bayes Bound and Multiclass Classification

April 2012 *VideoSense Meeting*, Grenoble, France
From PAC-Bayesian MinCq to Late Classifier Fusion

March 2012 *HIIT (Helsinki Institute for Information Technology) Seminars*, Espoo, Finland
A General Framework for Domain Adaptation in a Good Similarity-Based Projection Space

Sept. 2011 *Signal Processing - Machine Learning Seminars LATP/LIF*, Aix-Marseille Univ., France
Sparse Domain Adaptation in Projection Space based on Good Similarity Function

June 2011 *Lampada Workshop*, Saint-Victor sur Loire, France
Domain Adaptation with Good Similarity Functions

Oct. 2010 *VideoSense Meeting*, Sophia-Antipolis, France
Domain Adaptation Algorithm for Learning Classifier

Scientific Event Attendances

Conferences

International ECML-PKDD'17, NIPS'14, ECML-PKDD'14, NIPS'13, ICML'13, NIPS'12, ICML'12, ICDM'11, ACM Multimedia'10, ECML-PKDD'10

French CAp'19, CAp'17, CAp'16, CAp'14, CAp'13, CAp'12, CAp'11 (Machine Learning Conference)

Workshops not involved in a Conference

Saint&Lyon Deep Learning Workshop 2017

S+SSPR'14: Structural, Syntactic and Statistical Pattern Recognition-Joint IAPR International Workshop

WiML'14, WiML'13, WiML'12: Women in Machine Learning Workshop

Fitting hyperparameters in signal processing and statistical learning algorithms

SIMBAD'11: International Workshop on Similarity-Based Pattern Analysis and Recognition

Statlearn'11: Workshop on Challenging problems in Statistical Learning

Summer Schools

CVML'11: ENS/INRIA Visual Recognition and Machine Learning Summer School
Presentation of a poster: Flexible Domain Adaptation for Image Indexing **(Best Poster Award)**

Pascal Bootcamp'10

Teaching Experience

Teaching Assistant

2014–present **Univ. of Saint-Etienne, France**.

2018–2019	*Introduction to Programming (C)*, for Undergraduate Level	*16h CM/14h TD/60h TP*
2018–2019	*Introduction to Computer Science*, for Undergraduate Level	*6h CM/36h TD/16h TP*
2018–2019	*Introduction to Programming (Python)*, for Undergraduate Level	*14h TP*
2018–2019	*Operating Systems*, L2 Informatique	*14h CM/18h TD/28h TP*
2018–2019	*Research methodology*, M2 Informatique	*10h TD*

2017–2018	*Introduction to Programming (C)*, for Undergraduate Level	*16h CM/18h TD/68h TP*
2017–2018	*Introduction to Computer Science*, for Undergraduate Level	*6h CM/36h TD*
2017–2018	*Operating Systems*, for Undergraduate Level	*14h CM/18h TD/42h TP*
2017–2018	*Introduction to Artifical Intelligence*, for Graduate Level	*6h CM/6h TD*
2017–2018	*Advanced Machine Learning (PAC-Bayes)*, for Graduate Level	*3h CM/1h TD*
2017–2018	*Research methodology*, for Graduate Level	*20h TD*
2016–2017	*Introduction to Programming (C)*, for Undergraduate Level	*16h CM/18h TD/48h TP*
2016–2017	*Introduction to Computer Science*, for Undergraduate Level	*6h CM/36h TD/8h TP*
2016–2017	*Research Methodology*, for Graduate Level	*20h TD*
2016–2017	*Data Analysis (Clustering)*, for Graduate Level	*6h CM/1h TD*
2016–2017	*Advanced Machine Learning (PAC-Bayes)*, for Graduate Level	*3h CM/1h TD*
2016–2017	*Operating Systems*, for Graduate Level	*14h CM/18h TD/28h TP*
2015–2016	*Introduction to Programming (C)*, for Undergraduate Level	*10h CM/12h TD/16h TP*
2015–2016	*Introduction to Computer Science*, for Undergraduate Level	*6h CM/36h TD*
2015–2016	*Data Analysis (Clustering)*, for Graduate Level	*1h CM/4h TD*
2015–2016	*Operating Systems*, for Graduate Level	*15h CM/20h TD*
2014–2015	*Methods, techniques, and tools for reasoning (intro. to AI)*, for Graduate Level	*6h CM/6h TD*
2014–2015	*Data Analysis (Clustering)*, for Graduate Level	*3h CM/2h TD*
2014–2015	*Introduction to Programming (C)*, for Undergraduate Level	*20h CM/24h TD/16h TP*
2014–2015	*Introduction to Computer Science*, for Undergraduate Level	*6h CM/22h TD*

2013–2014 **IST Austria, Austria**.

June 2014	*Learning Theory: PAC-Bayes*, for Ph.D. Students	*2h30*

2009–2013 **Aix-Marseille Univ., France**.

2012–2013	*Machine Learning (PAC-Bayesian Theory)*, for Graduate Level	*3h*
2012–2013	*Algorithmic*, for Undergraduate Level	*40h*
2011–2013	*Introduction to Computer Science and Programming (C)*, for Undergraduate Level	*46h*
2011–2012	*Database*, for Undergraduate Level	*38h*
2010–2011	*Project Supervision*, for Graduate Level	*10h*
2009–2010	*Algorithmic & Python*, for Undergraduate Level	*20h*

2008–2009 **HighSchool Saint-Louis, Saint-Etienne, France**.

2008–2009	*Algorithmic & Pascal*, for High selective class for preparing to french Grandes Écoles	*40h*

Miscellaneous

2005-2006 *OpenOffice.org and The Gimp*, for employees of Univ. of Saint-Etienne, France

2000-2004 *Audiovisual Teacher*, Secondary School Saint-Louis, Saint-Etienne, France

Administrative Activities

2019 Member of the selection committee of "Maître de Conférences" candidates (MCF 27 at ISIMA Clermont-Fd)

2019 Member of the selection committee of "Maître de Conférences" candidates (MCF 61/27 École centrale Lille)

2018 Vice-president of the selection committee of "Maître de Conférences" candidates (MCF 27 at UJM)

2018 Member of the selection committee of "Maître de Conférences" candidates (MCF 27 at UnivLille)

2017–... Vice-President of the French Association on Machine Learning (SSFAM)

2017 Member of the selection committee of "Maître de Conférences" candidates (MCF 27 at UTLN)

2016-present Head of communications of the Federation Manchuria Kung Fu School of Chinese Martial Arts (FMKFS)

2016-present Treasurer of the association MKFPF (Manchuria Kung Fu de la Plaine du Forez)

2016 Member of the selection committee of "Maître de Conférences" candidates (MCF 61/27 at INSA/Creatis)

2015–present Member of the board of the Hubert Curien Laboratory

2015–present In charge of the 2nd year of BSc. in Computer Science of Univ. of Saint-Etienne

2015 Member of the selection committee of "Maître de Conférences" candidates (MCF 27/61 at UTC)

2015-2016 Secretary of the association ASMKF (Association Sportive de Mansuria Kung-Fu)

2011–2013 Webmaster of the LIF-QARMA Team Website

2010–2012 Organizer of Ph.D. students seminars

Jan. 2010 Delegate of Ph.D. students during notation of Ecole Doctorale

2007–2009 President of the association WISE (Web Intelligence de Saint-Etienne)

Other Skills

Audiovisual skills Video and Photography, Image Reading, Film Making

Languages French (Mother Tongue), English (Good knowledge), German (Basic knowledge)

Interests

Manchuria Kung-Fu (Instructor, 2nd Star Black Belt, Trained by Master M. Derosière)
Cinema, Video Games

Publications

Book

[1] Ievgen Redko, Emilie Morvant, Amaury Habrard, Marc Sebban, and Younès Bennani. *Advances in Domain Adaptation Theory*. Elsevier, 2019.

Journal Articles

[2] Pascal Germain, Amaury Habrard, François Laviolette, and Emilie Morvant. PAC-Bayes and Domain Adaptation. *Neurocomputing*, under minor revisiion, 2019.

[3] Anil Goyal, Emilie Morvant, Pascal Germain, and Massih-Reza Amini. Multiview Boosting by Controlling the Diversity and the Accuracy of View-specific Voters. *Neurocomputing*, 358:81–92, 2019.

[4] François Laviolette, Emilie Morvant, Liva Ralaivola, and Jean-Francis Roy. Risk Upper Bounds for General Ensemble Methods with an application to Multiclass Classification. *Neurocomputing*, 219:15–25, 2017.

[5] Emilie Morvant. Domain Adaptation of Weighted Majority Votes via Perturbed Variation-Based Self-Labeling. *Pattern Recognition Letters (PRL)*, 51:37–43, 2015. DOI: 10.1016/j.patrec.2014.08.013.

[6] Aurélien Bellet, Amaury Habrard, Emilie Morvant, and Marc Sebban. Learning A Priori Constrained Weighted Majority Votes. *Machine Learning (MLJ)*, 97(1-2):129–154, 2014. ECML/PKDD 2014 journal track, DOI: 10.1007/s10994-014-5462-z.

[7] Emilie Morvant, Amaury Habrard, and Stéphane Ayache. Parsimonious Unsupervised and Semi-Supervised Domain Adaptation with Good Similarity Functions. *Knowledge and Information Systems (KAIS)*, 33(2):309–349, 2012. DOI: 10.1007/s10115-012-0516-7.

Articles in Peer-Reviewed International Conference

[8] Léo Gautheron, Amaury Habrard, Emilie Morvant, and Marc Sebban. Metric Learning from Imbalanced Data. In *The IEEE International Conference on Tools with Artificial Intelligence (ICTAI)*, 2019. (CORE: B).

[9] Gaël Letarte, Emilie Morvant, and Pascal Germain. Pseudo-Bayesian Learning with Kernel Fourier Transform as Prior. In *International Conference on Artificial Intelligence and Statistics (AISTATS)*, 2019. (CORE: A).

[10] Anil Goyal, Emilie Morvant, and Massih-Reza Amini. Multiview Learning of Weighted Majority Vote by Bregman Divergence Minimization. In *International Symposium on Intelligent Data Analysis (IDA)*, 2018. (CORE: A).

[11] Anil Goyal, Emilie Morvant, Pascal Germain, and Massih-Reza Amini. PAC-Bayesian Analysis for a two-step Hierarchical Mutliview Learning Approach. In *European Conference on Machine Learning and Principles and Pratice of Knowledge Discovery in Databases (ECML-PKDD)*, 2017. (CORE: A).

[12] Pascal Germain, Amaury Habrard, François Laviolette, and Emilie Morvant. A New PAC-Bayesian Perspective of Domain Adaptation. In *International Conference on Machine Learning (ICML)*, 2016. (CORE: A*).

[13] Mario Marchand, Su Hongyu, Emilie Morvant, Juho Rousu, and John Shawe-Taylor. Multilabel Structured Output Learning with Random Spanning Trees of Max-Margin Markov Networks. In *Neural Information Processing Systems (NIPS)*, 2014. (CORE: A*).

[14] Pascal Germain, Amaury Habrard, François Laviolette, and Emilie Morvant. A PAC-Bayesian approach for domain adaptation with specialization to linear classifiers. In *International Conference on Machine Learning (ICML)*, pages 738–746, 2013. (Full paper, CORE: A*).

[15] Hachem Kadri, Stéphane Ayache, Cécile Capponi, Sokol Koço, François-Xavier Dupé, and Emilie Morvant. The multi-task learning view of multimodal data. In *Asian Conference on Machine Learning (ACML)*, 2013. (acceptation rate: 23%).

[16] Emilie Morvant, Sokol Koço, and Liva Ralaivola. PAC-Bayesian Generalization Bound on Confusion Matrix for Multi-Class Classification. In *International Conference on Machine Learning (ICML)*, pages 815–822. Omnipress, 2012. (Full Paper, Acceptance rate: 27%, CORE: A*).

[17] Emilie Morvant, Amaury Habrard, and Stéphane Ayache. Sparse domain adaptation in projection spaces based on good similarity functions. In *Proceedings of the 11th IEEE International Conference on Data Mining series (ICDM)*,

pages 457–466. IEEE Computer Society, 2011. (Full Paper, Acceptance Rate: 18%, CORE: A*) Selected as one of the best papers for possible publication in Knowledge and Information Systems (KAIS).

Articles in Peer-Reviewed International Workshop

[18] Pascal Germain, Amaury Habrard, François Laviolette, and Emilie Morvant. A New PAC-Bayesian View of Domain Adaptation. In *NIPS 2015 Workshop on Transfer and Multi-Task Learning: Trends and New Perspectives*, Not published, 2015.

[19] François Laviolette, Emilie Morvant, Liva Ralaivola, and Jean-Francis Roy. On Generalizing the C-Bound to the Multiclass and Multi-label Settings. In *NIPS 2014 Workshop on Representation and Learning Methods for Complex Outputs*, Not published, 2014.

[20] Pascal Germain, Amaury Habrard, François Laviolette, and Emilie Morvant. An Improvement to the Domain Adaptation Bound in a PAC-Bayesian Context. In *NIPS 2014 Workshop on Transfer and Multi-task learning: Theory Meets Practice*, Not published, 2014.

[21] Emilie Morvant, Amaury Habrard, and Stéphane Ayache. Majority Vote of Diverse Classifiers for Late Fusion. In *Structural, Syntactic and Statistical Pattern Recognition-Joint IAPR International Workshop*, pages 153–162, Joensuu, Finland, 2014. (CORE: A).

[22] Emilie Morvant. Domain adaptation of majority votes via perturbed variation-based label transfer. In *New Directions in Transfer and Multi-Task: Learning Across Domains and Tasks Workshop at NIPS 2013*, Not published, 2013.

[23] Pascal Germain, Amaury Habrard, François Laviolette, and Emilie Morvant. PAC-Bayesian domain adaptation bound with specialization to linear classifiers. In *Women in Machine Learning Workshop (WiML)*, Poster Presentation, Not published, 2013.

[24] Pascal Germain, Amaury Habrard, François Laviolette, and Emilie Morvant. PAC-Bayesian learning and domain adaptation. In *Multi-Trade-offs in Machine Learning Workshop at NIPS 2012*, Spotlight/Poster Presentation, Not published, 2012.

[25] Emilie Morvant, Jean-Francis Roy, François Laviolette, and Liva Ralaivola. Generalization of the C-bound to multiclass setting. In *Women in Machine Learning Workshop (WiML)*, Poster Presentation, Not published, 2012.

[26] Emilie Morvant, Amaury Habrard, and Stéphane Ayache. Sparse domain adaptation in a good similarity-based projection space. In *Domain Adaptation Workshop at NIPS 2011*, Poster Presentation, Not published, 2011.

[27] Emilie Morvant, Amaury Habrard, and Stéphane Ayache. On the usefulness of similarity based projection spaces for transfer learning. In *Proceedings of the 1st Similarity-Based Patterns Recognition workshop (SIMBAD)*, volume 7005 of *LNCS*, pages 1–16. Springer, 2011. (Full Paper, Acceptance rate: 32%).

Participation in Challenge

[28] Emilie Morvant, Stéphane Ayache, Amaury Habrard, Miriam Redi, Tanase Claudiu, Bernard Merialdo, Bahjat Safadi, Franck Thollard, Nadia Derbas, and Georges Quenot. VideoSense at TRECVID 2011 : Semantic Indexing from Light Similarity Functions-based Domain Adaptation with Stacking. In NIST, editor, *TRECVID 2011 workshop*, 2011.

Communications in Peer-Reviewed French Conference

[29] Léo Gautheron, Pascal Germain, Amaury Habrard, Gaël Letarte, Emilie Morvant, Marc Sebban, and Valentina Zantedeschi. Revisite des "random Fourier features" basée sur l'apprentissage PAC-Bayésien via des points d'intérêts. In *Conférence Francophone sur l'Apprentissage Automatique (CAp)*, 2019.

[30] Léo Gautheron, Amaury Habrard, Emilie Morvant, and Marc Sebban. Apprentissage de métrique pour la classification supervisée de données déséquilibrées. In *Conférence Francophone sur l'Apprentissage Automatique (CAp)*, 2018.

[31] Anil Goyal, Emilie Morvant, and Massih-Reza Amini. Apprentissage d'un vote de majorité hiérarchique pour l'apprentissage multivue. In *Conférence Francophone sur l'Apprentissage Automatique (CAp)*, 2018.

[32] Anil Goyal, Emilie Morvant, and Pascal Germain. Une borne PAC-Bayésienne en espérance et son extension à l'apprentissage multivues. In *Conférence Francophone sur l'Apprentissage Automatique (CAp)*, 2017.

[33] Anil Goyal, Emilie Morvant, Pascal Germain, and Massih-Reza Amini. Théorèmes PAC-Bayésiens pour l'apprentissage multi-vues. In *Conférence Francophone sur l'Apprentissage Automatique (CAp)*, 2016.

[34] Emilie Morvant. Adaptation de domaine de vote de majorité par auto-étiquetage non itératif. In *Conférence Francophone sur l'Apprentissage Automatique (CAp)*, 2014.

[35] Pascal Germain, Amaury Habrard, François Laviolette, and Emilie Morvant. Une analyse pac-bayésienne de l'adaptation de domaine et sa spécialisation aux classifieurs linéaires. In *Conférence Francophone sur l'Apprentissage Automatique (CAp)*, 2013.

[36] Aurélien Bellet, Amaury Habrard, Emilie Morvant, and Marc Sebban. Vote de majorité a priori contraint pour la classification binaire : spécification au cas des plus proches voisins. In *Conférence Francophone sur l'Apprentissage Automatique (CAp)*, 2013.

[37] Emilie Morvant, Amaury Habrard, and Stéphane Ayache. Étude de la généralisation de DASF à l'adaptation de domaine semi-supervisée. In Laurent Bougrain, editor, *Conférence Francophone sur l'Apprentissage Automatique (CAp)*, pages 111–126, 2012.

[38] Emilie Morvant, Stéphane Ayache, and Amaury Habrard. Adaptation de domaine parcimonieuse par pondération de bonnes fonctions de similarité. In Presses de L'université des Antilles and de la Guyanne, editors, *Conférence Francophone d'Apprentissage (CAp)*, Sciences exactes et naturelles, pages 295–310. Publibook, 2011.

Ph.D. Thesis

[39] Emilie Morvant. *Apprentissage de vote de majorité pour la classification supervisée et l'adaptation de domaine : approches PAC-Bayésiennes et combinaison de similarités. (English: Learning Majority Vote for Supervised Classification and Domain Adaptation: PAC-Bayesian Approaches and Similarity Combination)*. PhD thesis, Aix-Marseille Université, 2013.

Unpublished Research Report

[40] Pascal Germain, Amaury Habrard, François Laviolette, and Emilie Morvant. PAC-Bayesian Theorems for Domain Adaptation with Specialization to Linear Classifiers. *arXiv preprint arXiv:1503.06944*, 2015.

Others

[41] Vladimir Kolmogorov, Christoph H. Lampert, Emilie Morvant, and Rustem Takhanov. *Proceedings of The 38th Annual Workshop of the Austrian Association for Pattern Recognition (ÖAGM), 2014*. Klosterneuburg, Austria, 2014.