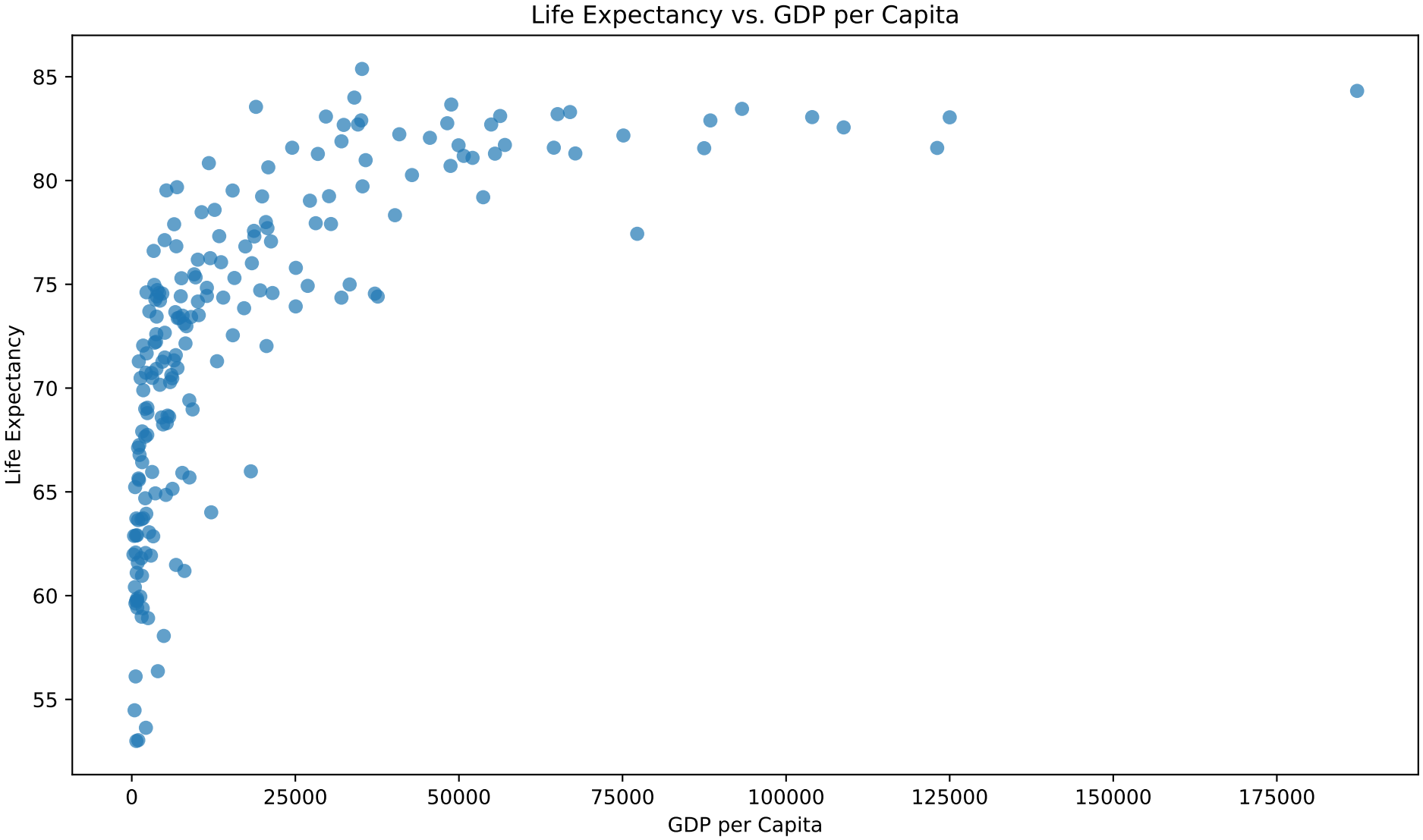
Life Expectancy vs. GDP per Capita
Life Expectancy
85
80
75
70
65
60
55
0
25000
50000
75000
100000
125000
150000
175000
GDP per Capita