EMOTING VOID

INTERIOR | FURNITURE | LIGHTING

OUR STORY

We are three founding partners of EMOTING VOID, bonded by our shared education in design and a common interest for blending science, technology, craftsmanship, and art. Our similar interests lay the groundwork for our collaboration, while our distinct strengths as designers add depth and breadth to our collective capabilities. As a team, we're an embodiment of balance, ready to tackle any challenge, whether it's on the bustling streets of Mumbai or the serene landscapes of Assam. Our journey has taken us through diverse studios in Bengaluru, Punjab, Noida, and beyond, where we've gathered a wealth of practical experience. Now, we've come together to address design problems in our unique way, applying our shared knowledge and individual talents to create spaces that are not just functional but also tells a story.

OUR TEAM

Anish Batta | Ayushi Dhanuka | Mohit Solanki

Design journey

A thoughtfully curated experience of our journey from design to execution.

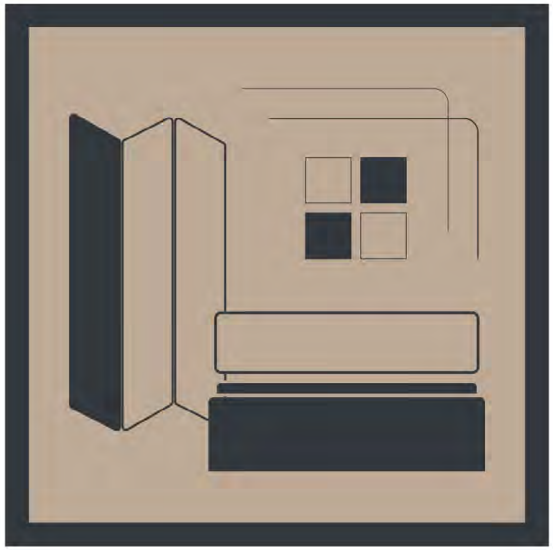

01. The Monochrome Haven

Category: Residential
Area designed: 1000 sqft.
Completion year: Jul'2024

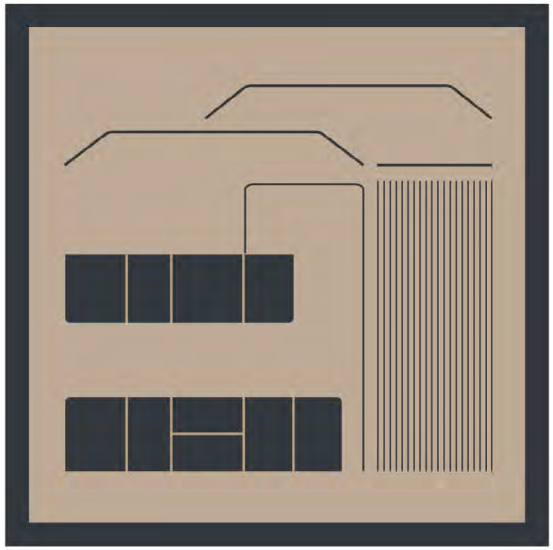

02. Sleep Slopes

Category: Residential
Area designed: 1000 sqft.
Completion year: Jun'2024

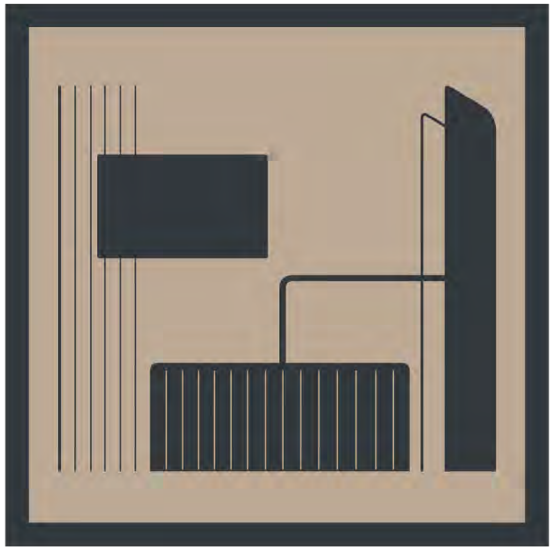

03. The Blue Ledge

Category: Residential
Area designed: 225 sqft.
Completion year: Feb'2024

04. The Parallel Thought

Category: Residential
Area designed: 150 sqft.
Completion year: Oct'2023

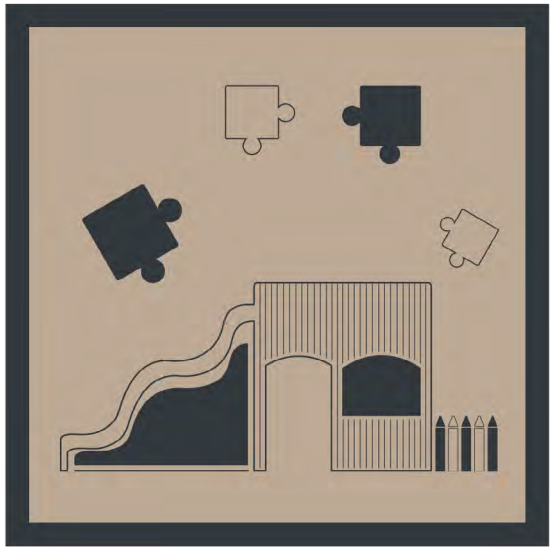

05. The Puzzle

Category: Institutional
Area designed: 1000 sqft.
Completion year: Feb'2023

01.
The Monochrome Haven

“Monochrome Heaven” stands out as a significant milestone in our design journey, representing both a roller-coaster ride and a profound learning experience. From the project’s inception, we were deeply involved in the initial planning, including essential civil changes that would impact the interior spaces.

One of the primary challenges we faced was addressing the numerous beam drops and awkward column protrusions at the corners, which posed both aesthetic and functional issues. Our innovative solutions aimed to seamlessly integrate these structural elements into the overall design, ensuring a harmonious and practical space.

The client’s major requirement was maximizing storage, even at the expense of human ergonomics. Balancing this need with the demand for subtle luxury within budget constraints tested our skills and creativity. We meticulously designed storage solutions that met the client’s needs while maintaining a sense of elegance and sophistication.

This project was an invaluable learning curve, enhancing our abilities in client communication, project management, and on-site problem-solving. “Monochrome Heaven” taught us the importance of flexibility and adaptability in design, ensuring that we can deliver exceptional results even under challenging conditions.

SITE INFORMATION

Context- Residential Apartment

Carpet area- 1000 sq.ft

PROJECT INFORMATION

Style- Modern contemporary

Occupants- 4 pax

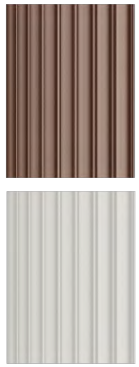

MODERN
SUBTLE
MINIMAL

Total area: 1000 sq.ft

Programme requirements:

1. Living room
2. Master Bedroom
3. Daughter's Bedroom 1
4. Daughter's Bedroom 2
5. Kitchen
6. Mandir
7. Master Bathroom
8. Bathroom 2
9. Powder room
10. Dressing room

Cost Summary:

A quantitative summary of the project executed in a time frame of 240 days.

Description	**Amount (INR)**
Flooring & furnishings	****00
Electricals & false ceiling	****00
Carpentry & hardwares	****000
Paint & finishes	****00
Loose furniture	****00
Civil changes	****0
Miscellaneous	****0
TOTAL	******00**

BEFORE

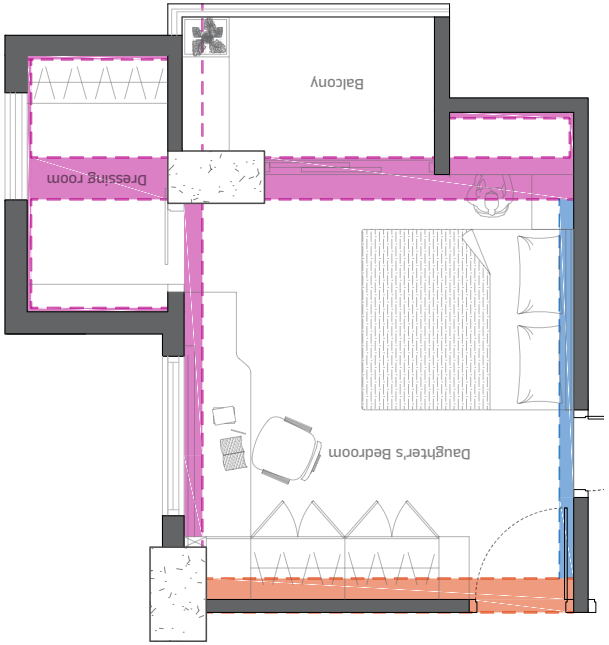

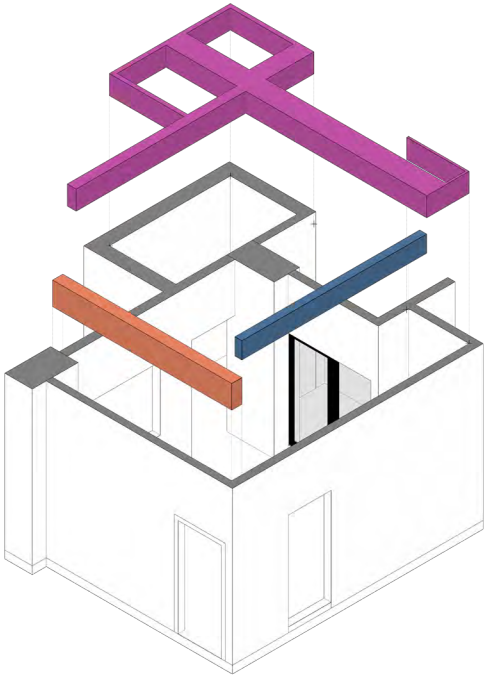

AFTER

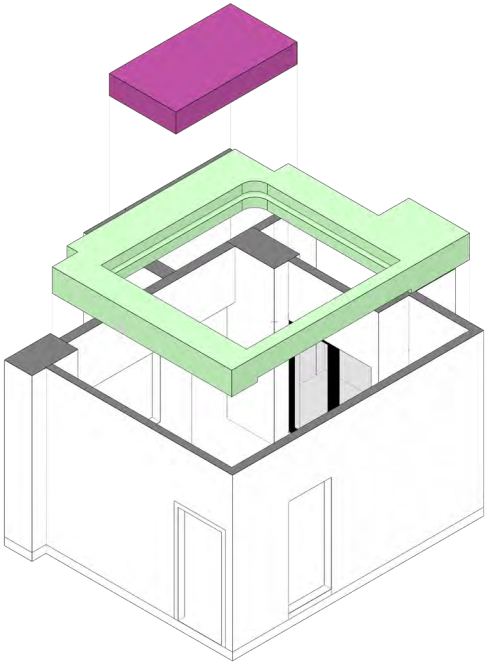

AUTONE

DECORATIVE VENEE
ECORATIVES, DESIGNE
2, 2322157

SAMSUNG

Good Vibes Only

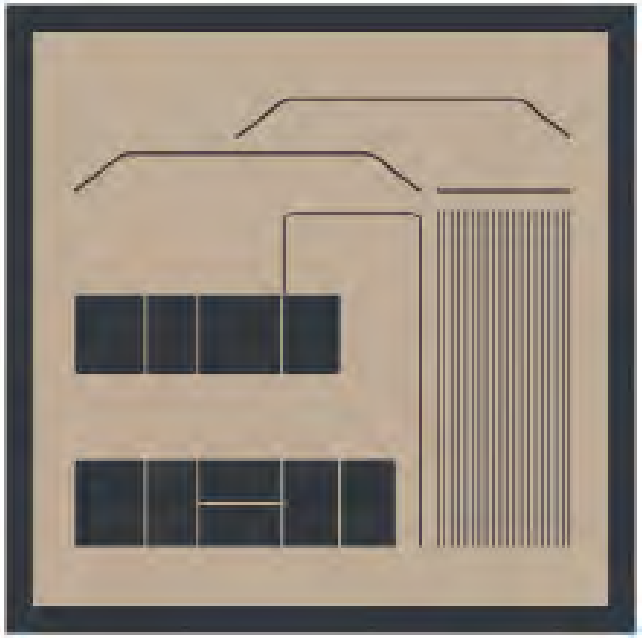

02.
Sleek Slopes

“The Sleek Slopes” project was a transformative experience for our young studio, enhancing our street-smartness and business acumen. It also offered deep insights into industry operations and systems thinking, allowing us to learn from industry errors and adapt our approach accordingly.

Our primary goal was to address the spatial constraints of the kitchen and relocate the existing Mandir area, which required significant civil changes. During the remodeling process, we encountered a central column support and a cantilevered beam, essential structural elements that influenced our design. This challenge inspired a ceiling design concept characterized by sleek and steep slopes, which became a unifying theme for the entire house renovation.

The project scope also included a complete renovation of the washroom and laundry area, involving extensive plumbing changes. As the project progressed, our responsibilities expanded to include the makeover of the bedrooms and living area, significantly increasing our on-site involvement.

Due to the spontaneous nature of the project and the hands-on approach favored by the contractors, we did not deliver detailed construction drawings. Instead, we made real-time decisions and adaptations, ensuring flexibility and responsiveness to on-site challenges.

“The Sleek Slopes” highlights our ability to manage comprehensive renovations and create functional, aesthetically pleasing spaces.

SITE INFORMATION

Context- Residential row house

Carpet area- 1000 sq.ft

PROJECT INFORMATION

Style- Modern minimal

Occupants- 4 pax

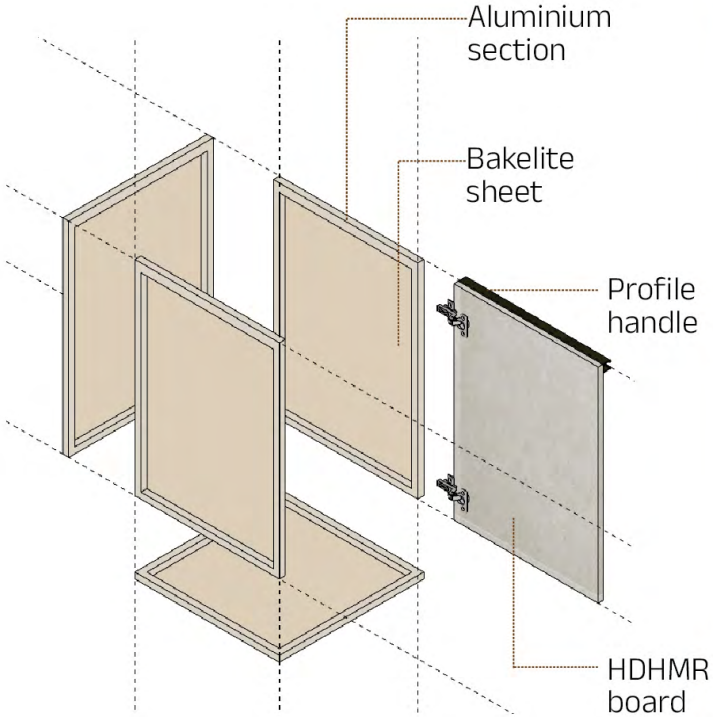
Aluminium section
Bakelite sheet
Profile handle
HDHMR board

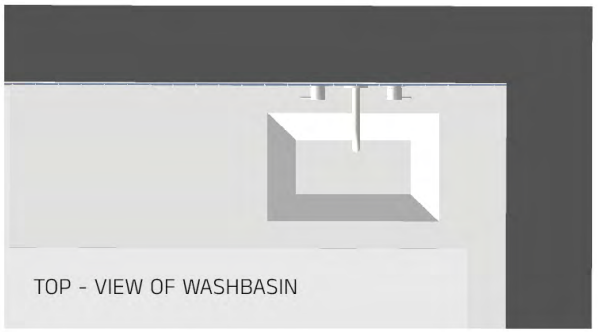
TOP - VIEW OF WASHBASIN

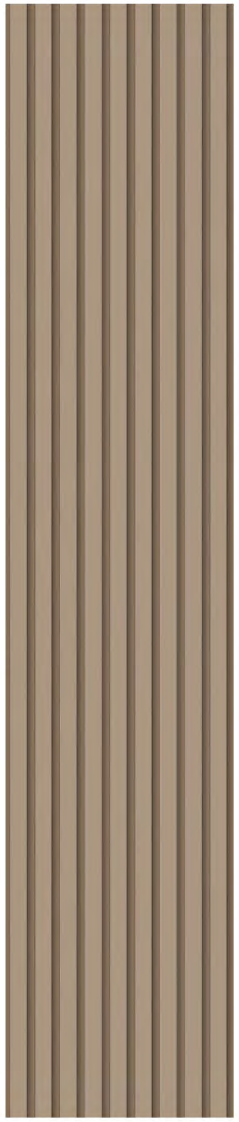

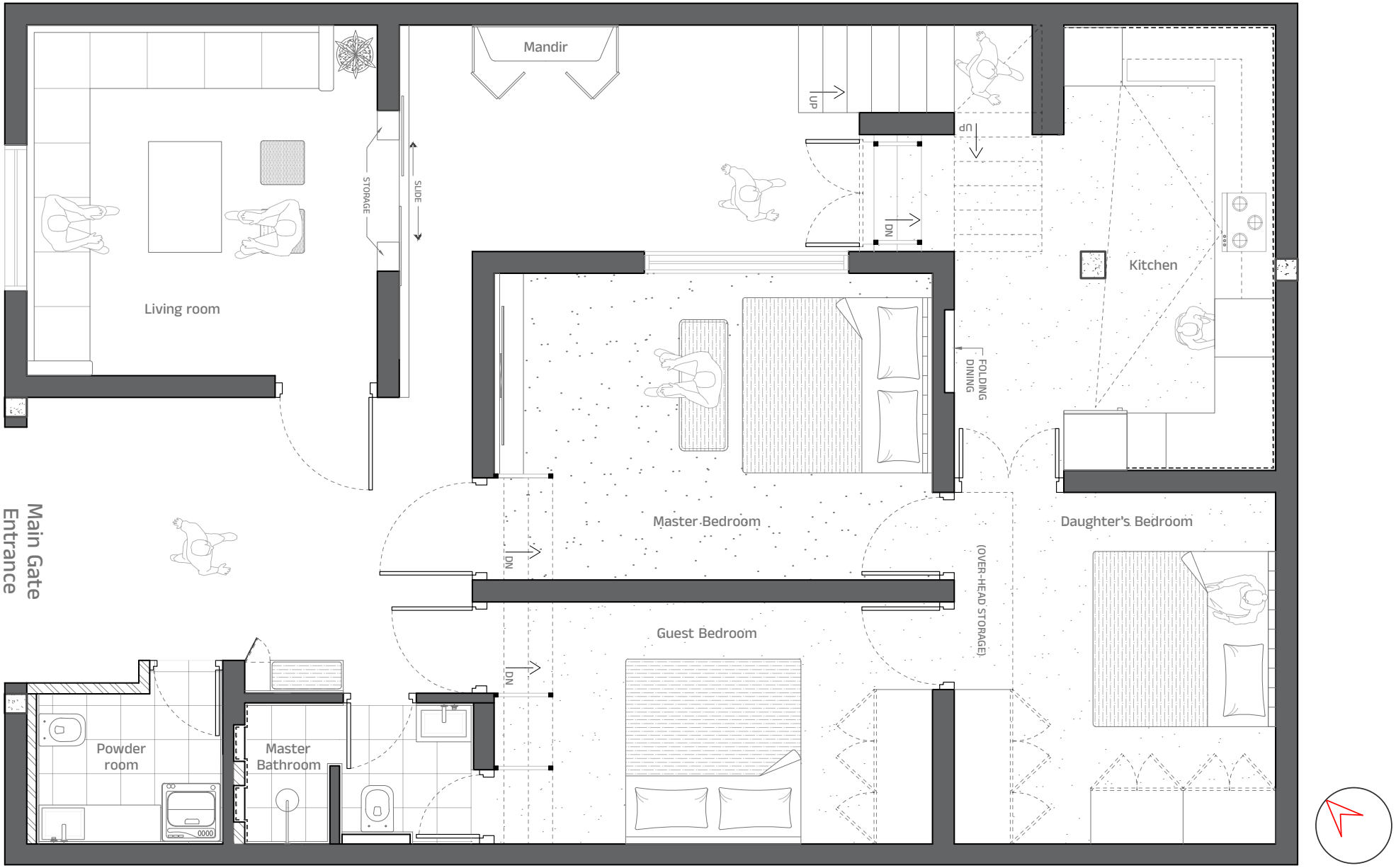

Total area: 1150 sq.ft

Programme requirements:

1. Foyer
2. Living room
3. Master Bedroom
4. Daughter's Bedroom
5. Guest Bedroom
6. Kitchen
7. Mandir
8. Master Bathroom
9. Powder room

Cost Summary:

A quantitative summary of the project executed in a time frame of 180 days.

Description	**Amount (INR)**
Flooring & furnishings	****00
Electricals & false ceiling	****00
Carpentry & hardwares	****00
Paint & finishes	****00
Plumbing & sanitary	****00
Civil changes	****00
Miscellaneous	***00
TOTAL	******00**

KITCHEN

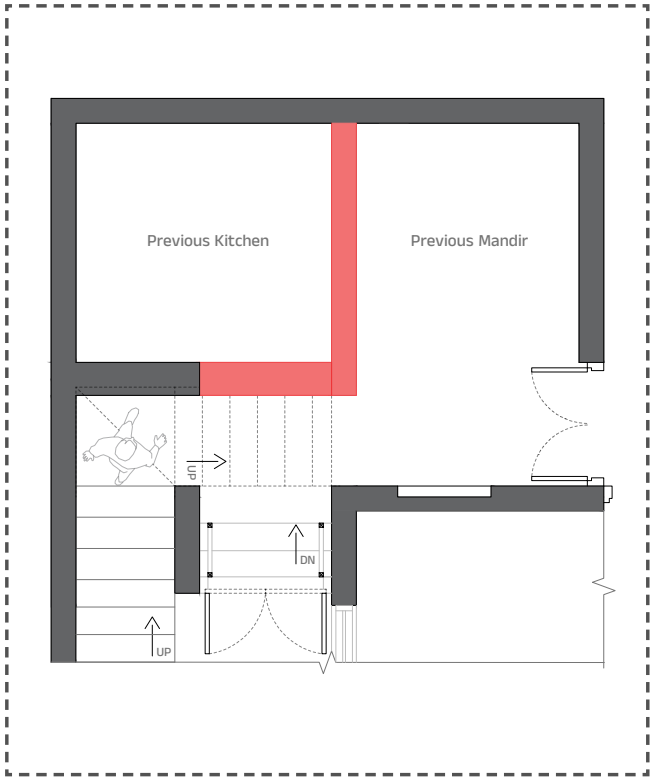
Previous Kitchen
Previous Mandir
UP
DN
UP

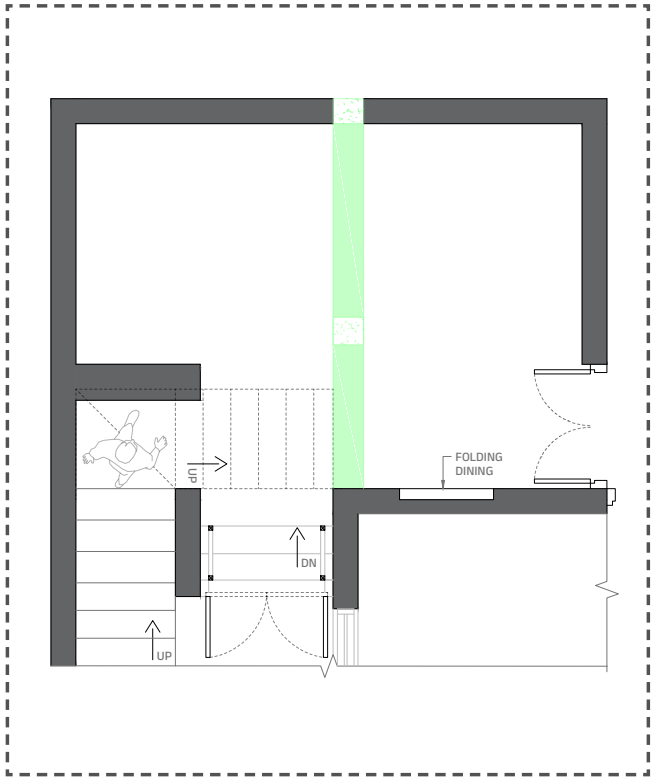
FOLDING
DINING
UP
DN
UP

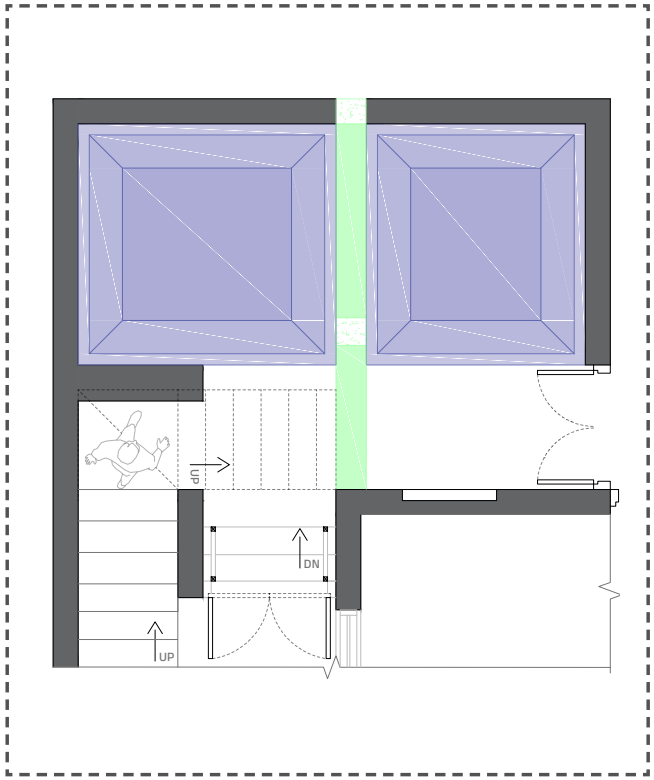
UP
DN
UP

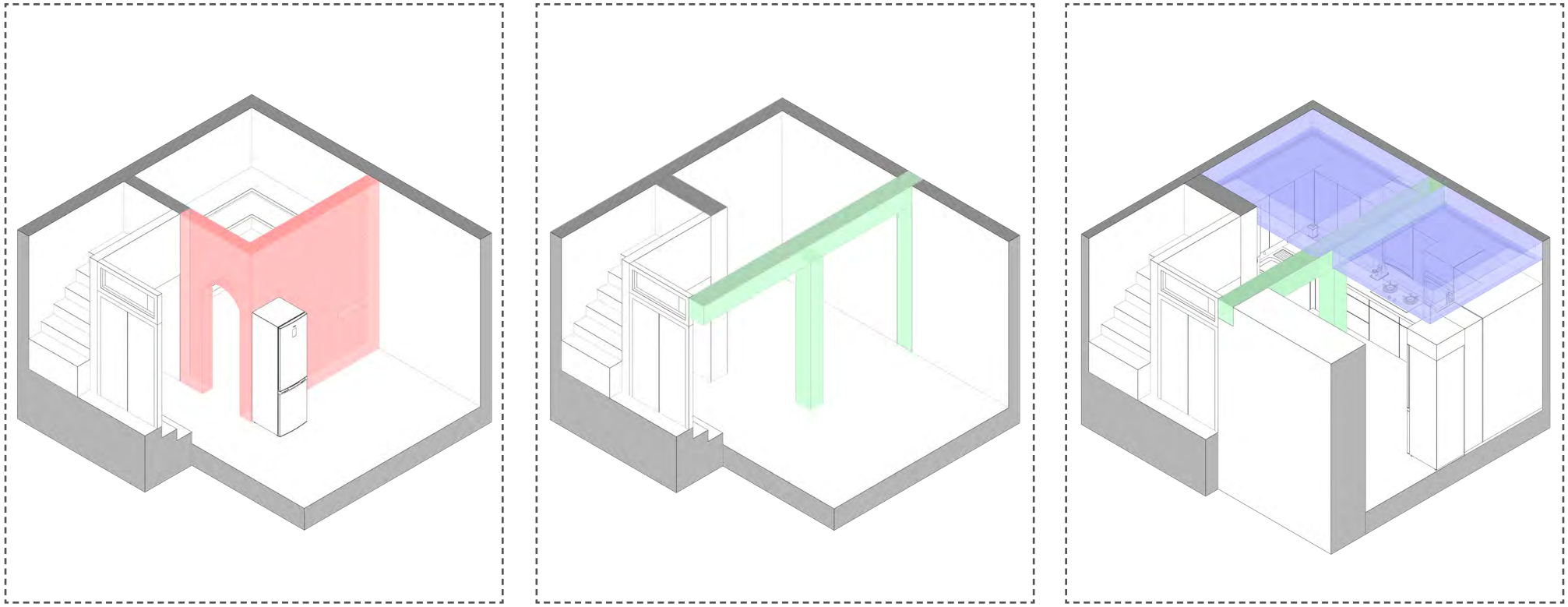

MANDIR

MASTER BATHROOM

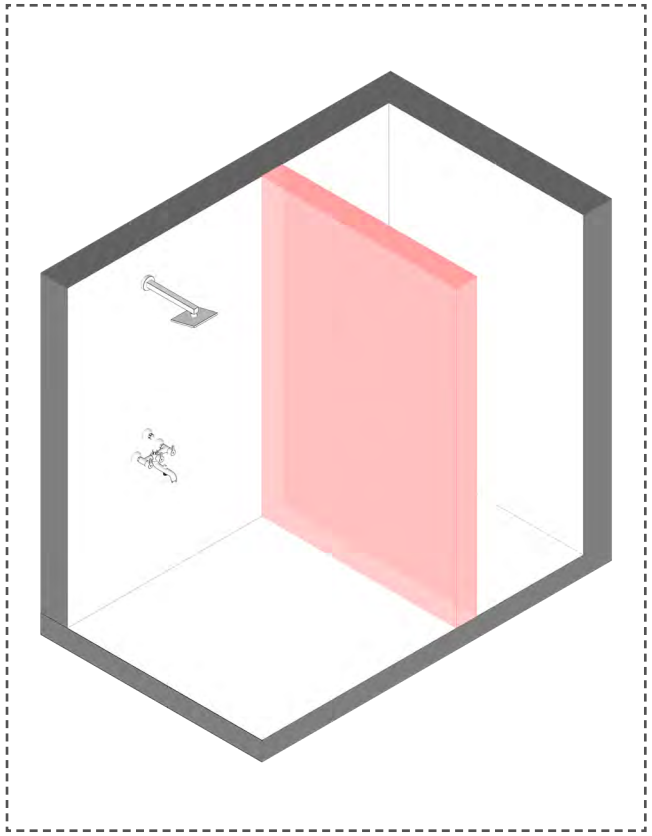

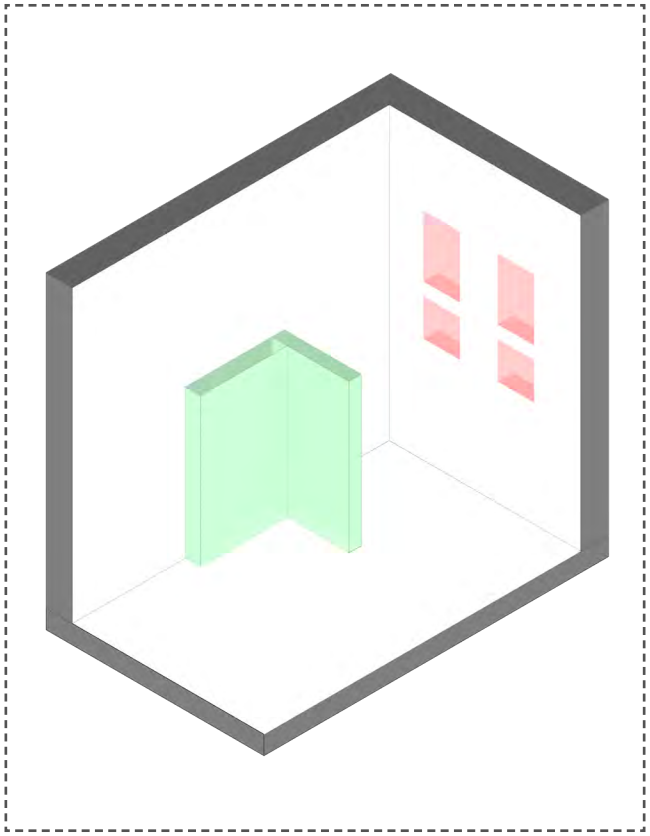

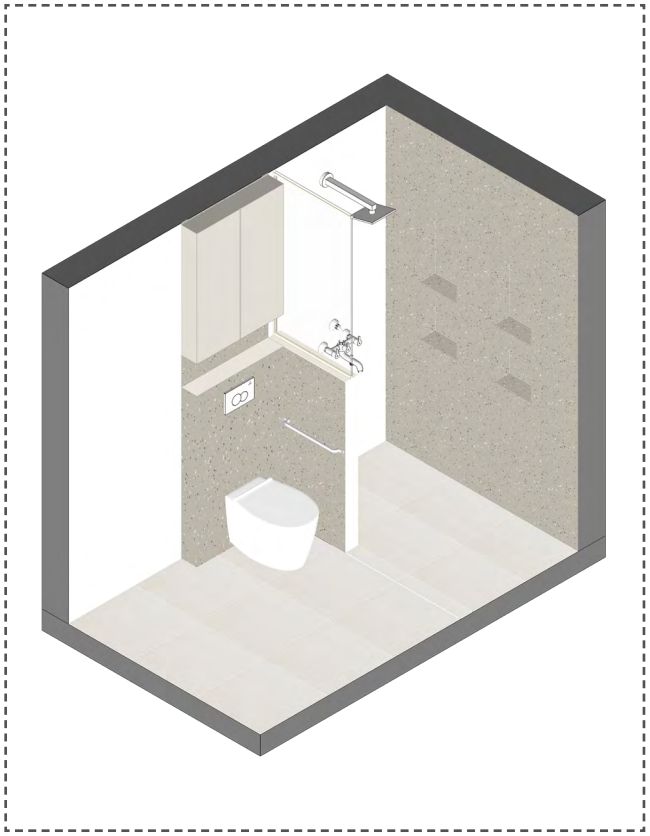

POWDER ROOM

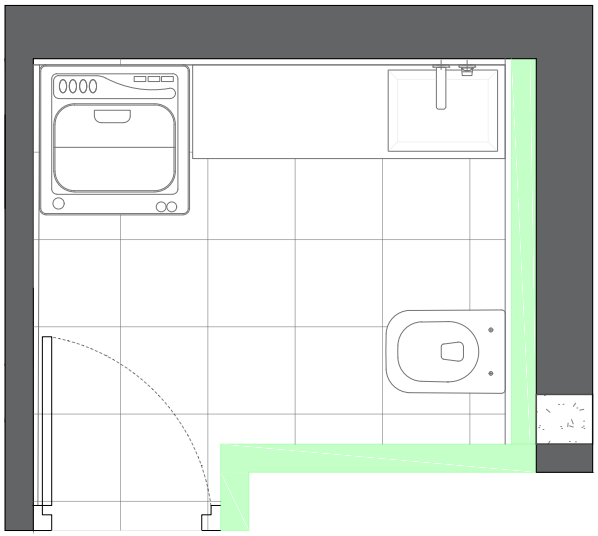

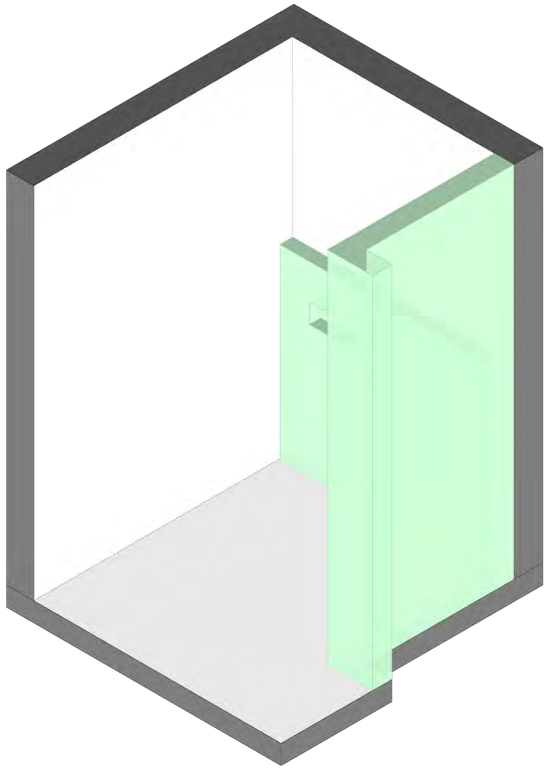

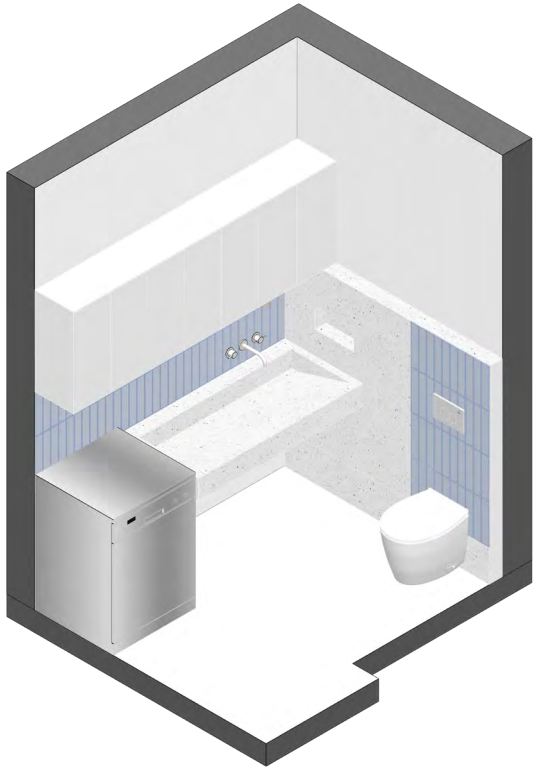

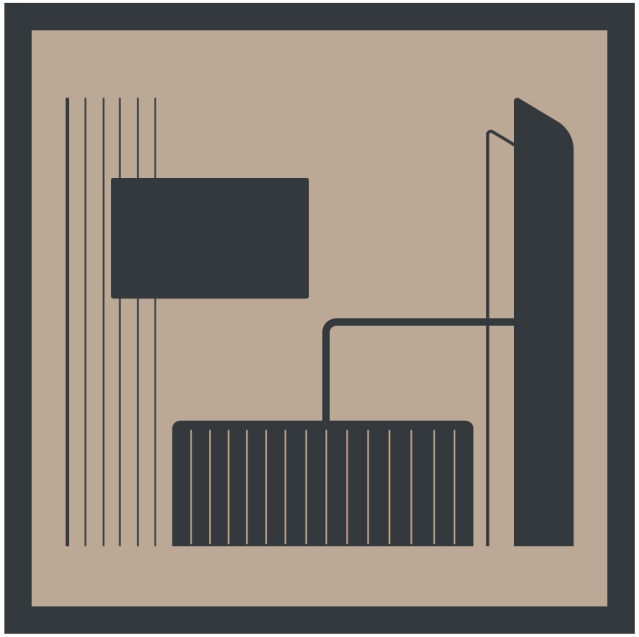

03.

The Blue Ledge

THE BLUE LEDGE" is a thoughtfully crafted interior design project focusing on a bedroom and attached toilet, emphasizing subtlety and functionality. The client's brief prioritized minimal finishes and ample storage, incorporating wardrobes and bed-storage to maximize space efficiency.

The design process began with careful planning to address Vaastu constraints, ensuring harmony and balance. A significant challenge arose with the congested proportions of the washroom. To meet the client's requirements, we meticulously designed a distinct separation between the dry and wet areas, optimizing functionality within the limited space.

The color palette was tailored to reflect the client's personality, creating a cohesive and inviting atmosphere. One of the key features, the T.V. unit, was designed to incorporate a dresser and an adjacent study unit. This required a tactical approach to blend functionality with aesthetics seamlessly.

SITE INFORMATION

Context- Residential row house

Carpet area- 225 sq.ft

PROJECT INFORMATION

Style- Modern contemporary

Occupants- 2 pax

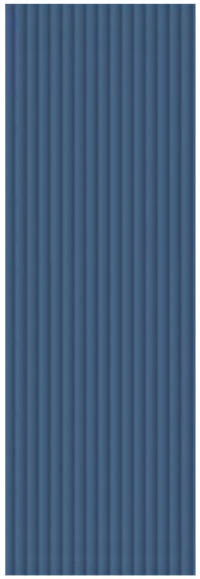

calm

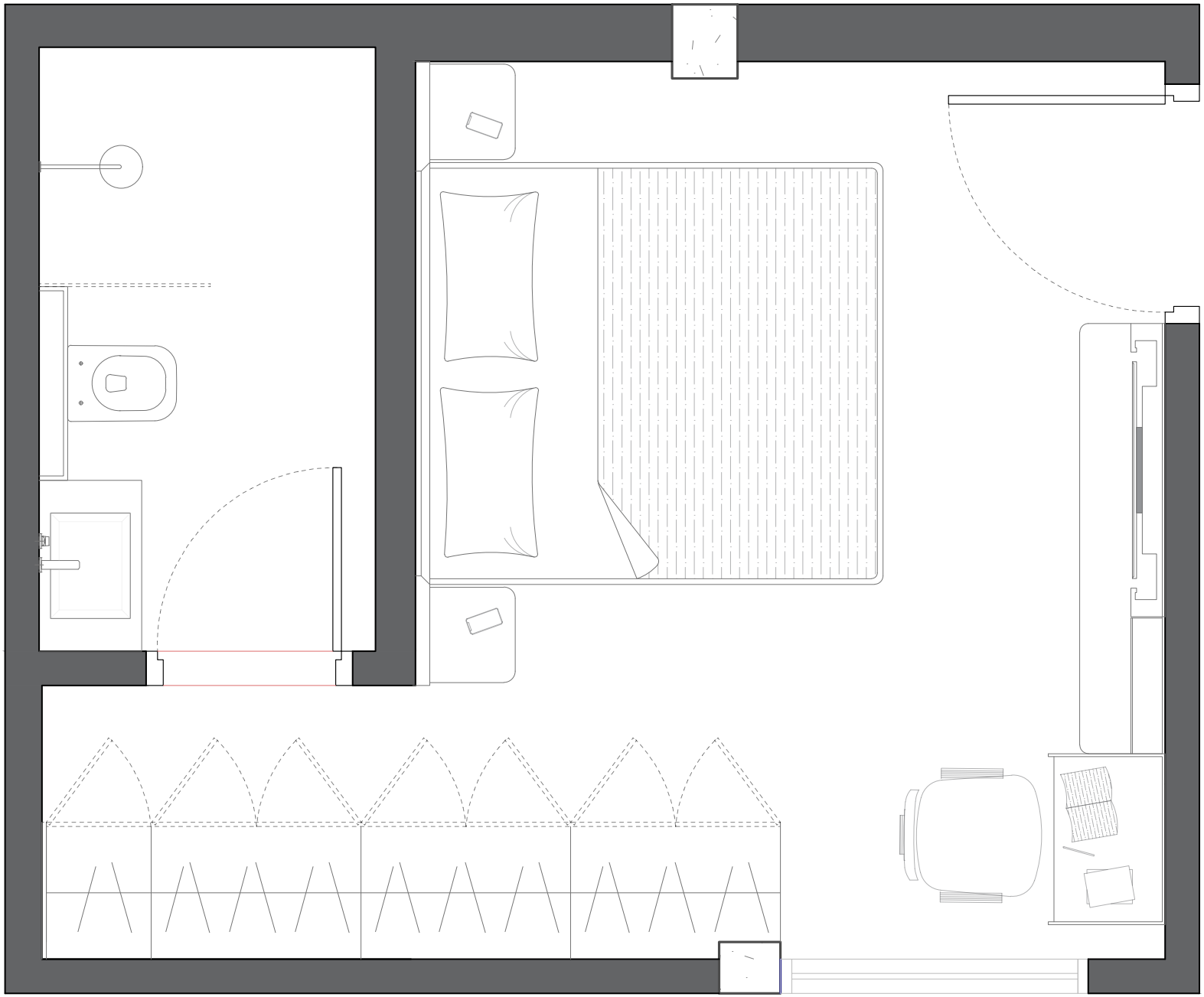

Total area: 225 sq.ft

Programme requirements:

1. Bed
2. TV unit
3. Wardrobes
4. Bathroom

Problems addressed:

1. Vaastu compliance
2. Multifunctional furniture
3. Storage

Cost Summary:

A quantitative summary of the project executed in a time frame of 100 days.

Description	**Amount (INR)**
Flooring & furnishings	***00
Electricals	***00
Carpentry & hardwares	****00
Paint & finishes	***00
Plumbing & sanitary	***00
False ceiling	***00
Miscellaneous	***00
TOTAL	****00

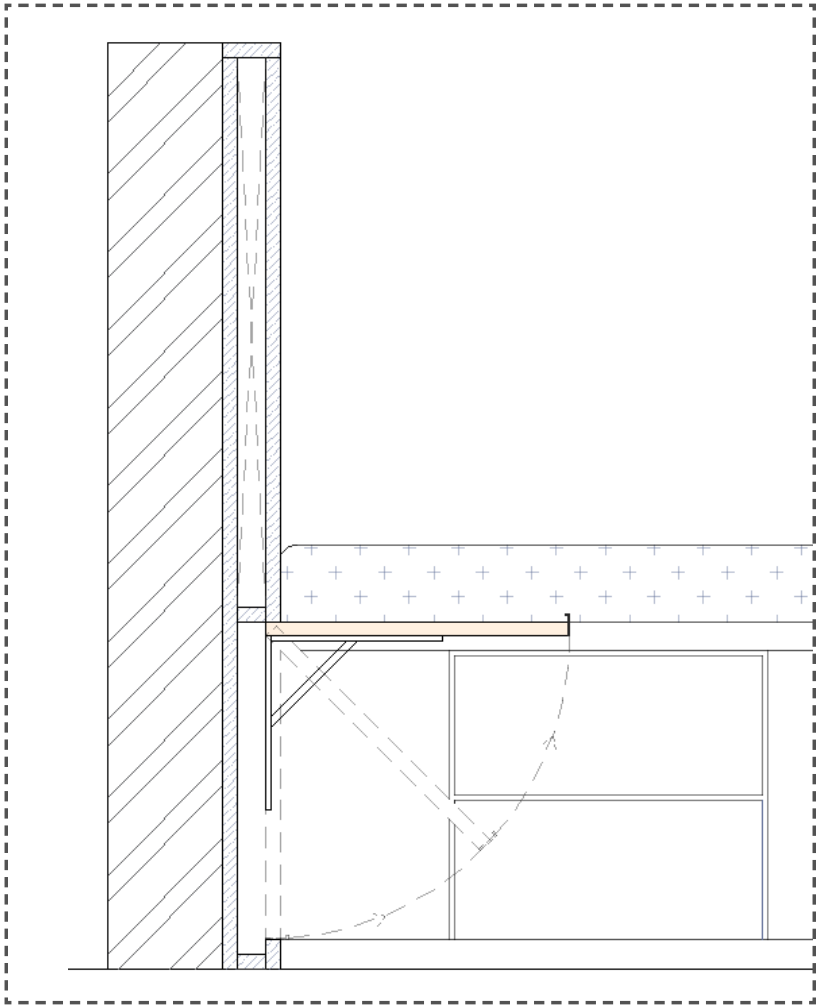

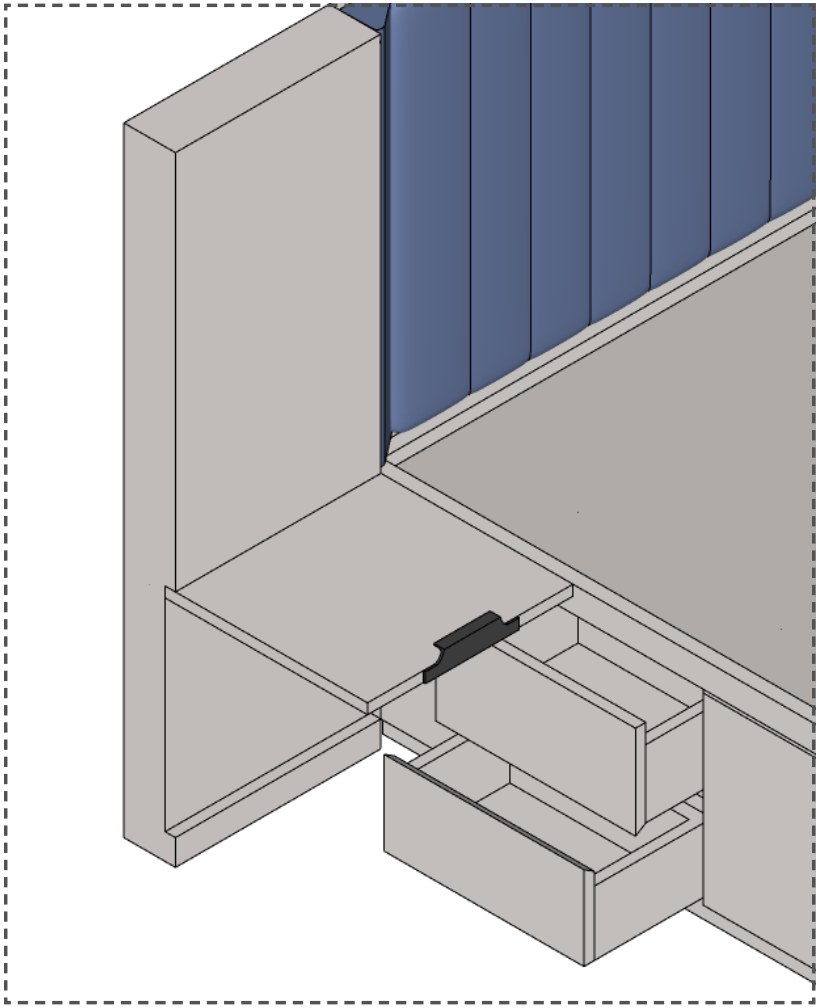

THE
MOUNTAIN
IS YOU

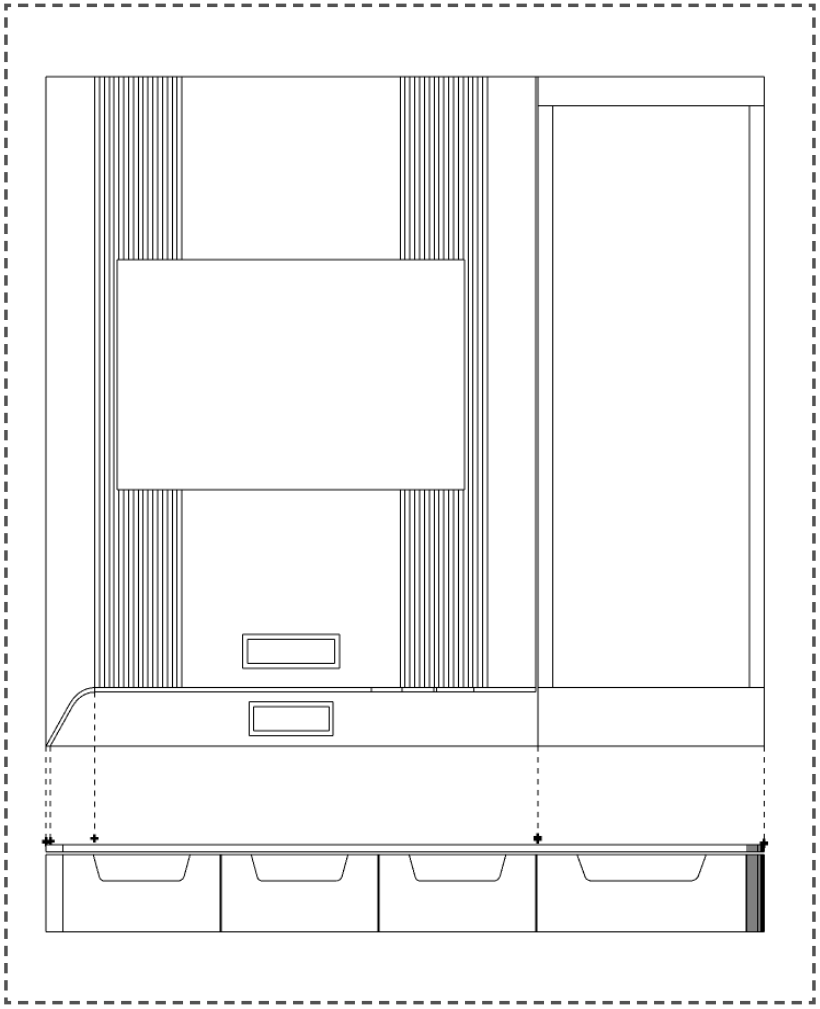

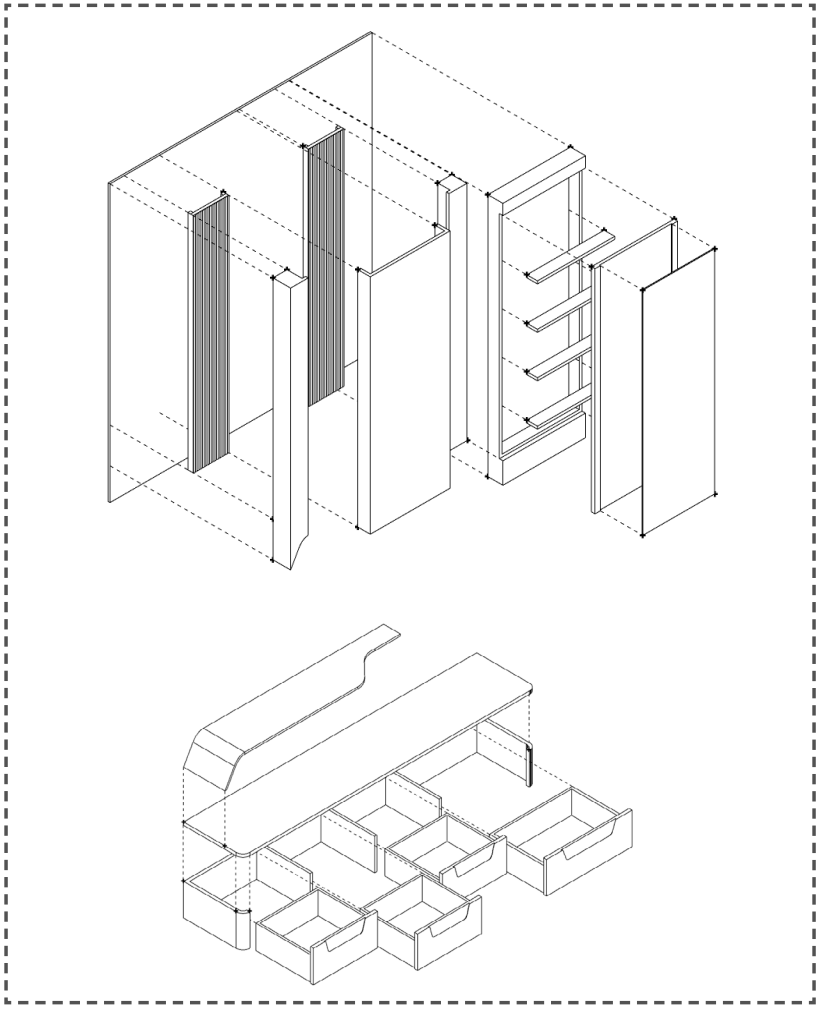

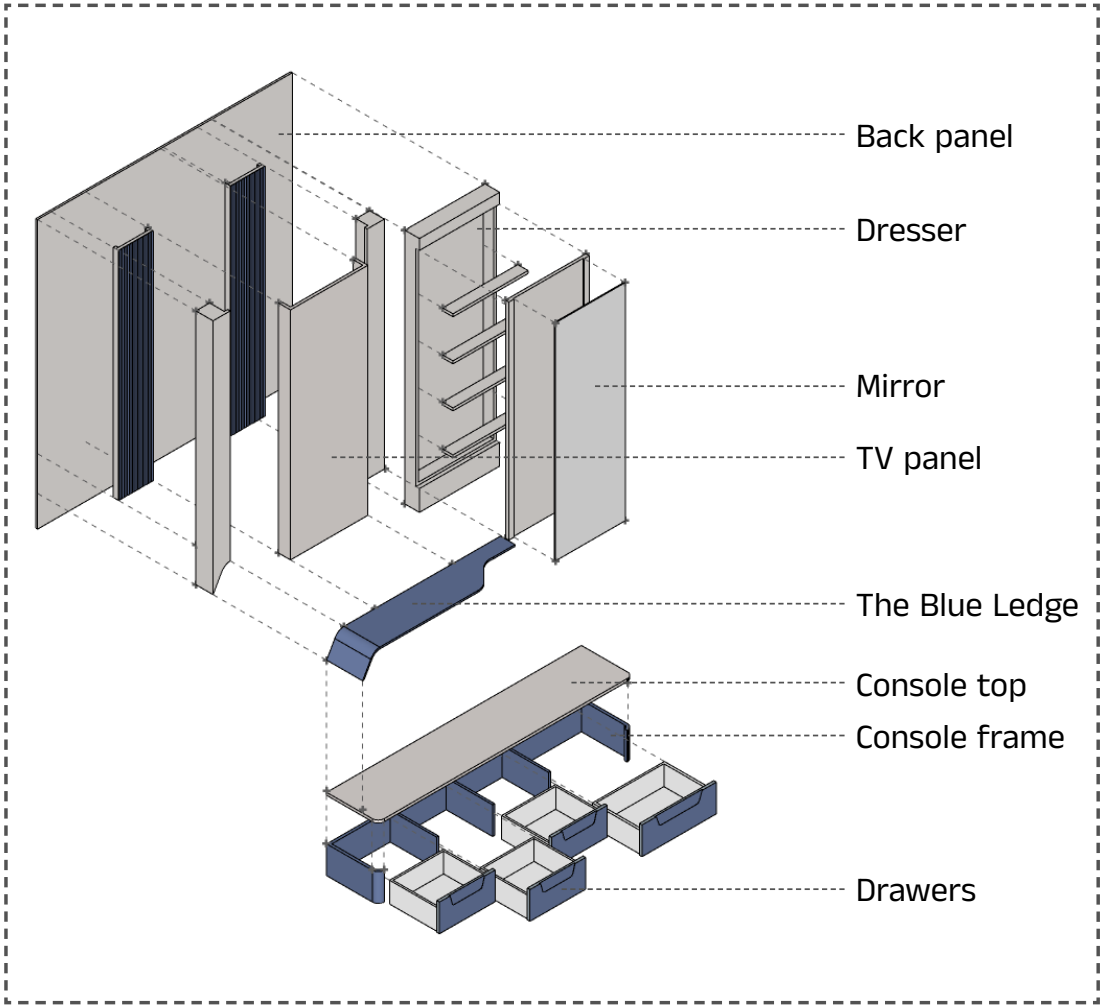
Back panel
Dresser
Mirror
TV panel
The Blue Ledge
Console top
Console frame
Drawers

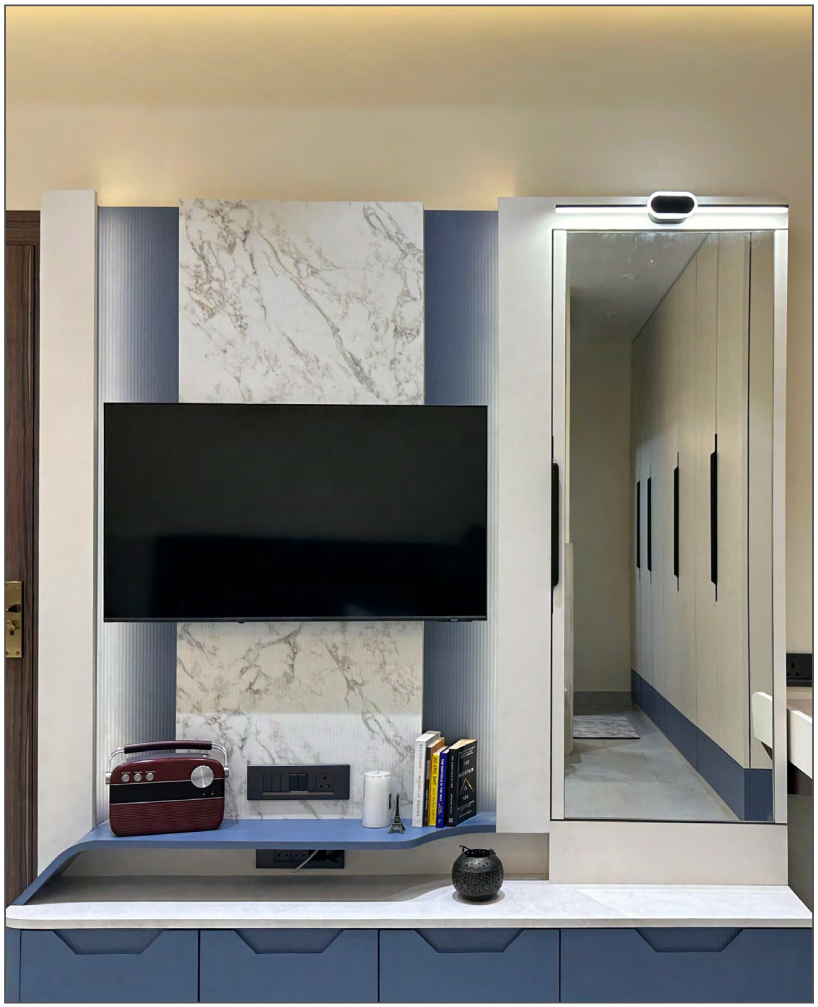

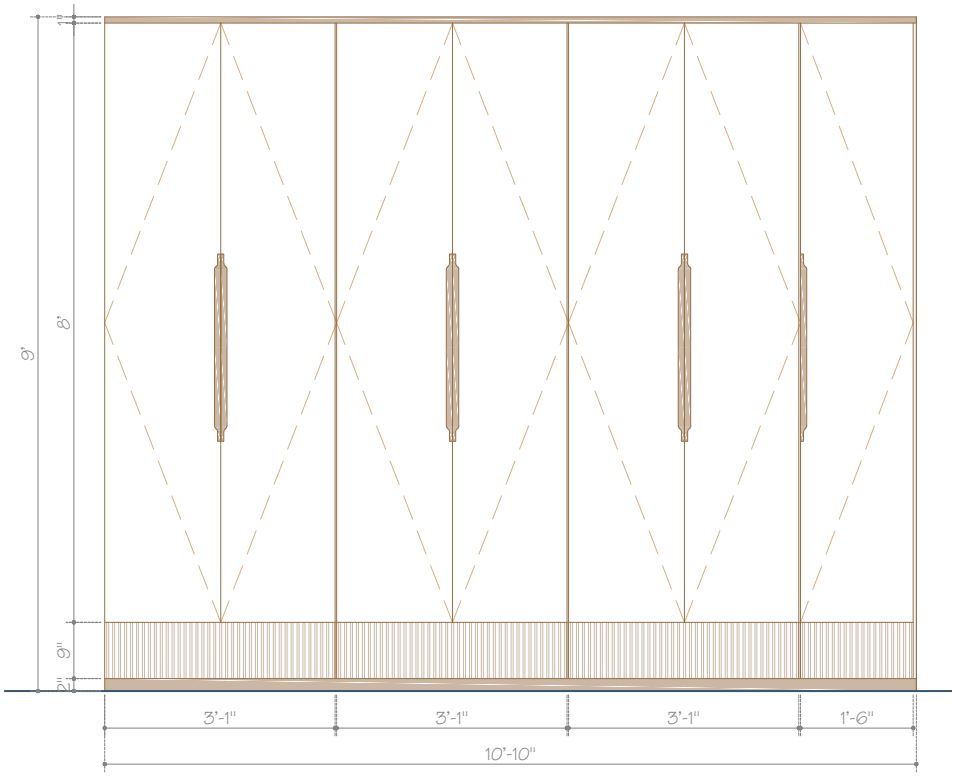
9'
8'
9"
2"
3'-1"
3'-1"
3'-1"
1'-6"
10'-10"

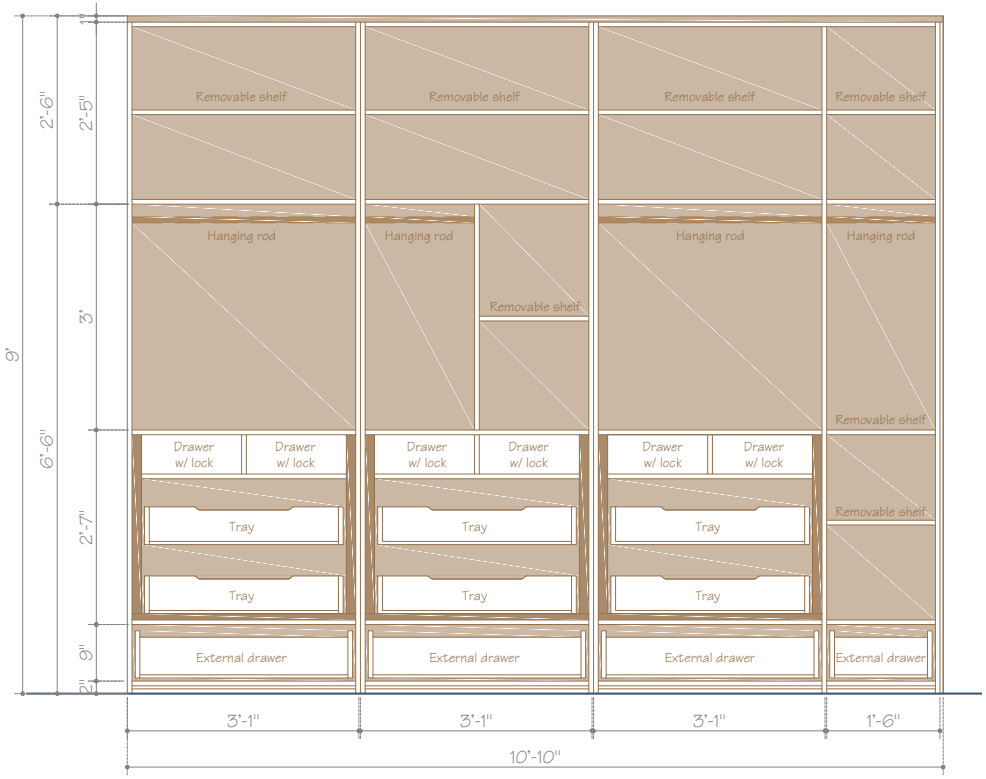
9'
2'-6"
2'-5"
3'
6'-6"
2'-7"
9"
2"
Removable shelf
Hanging rod
Drawer w/ lock
Tray
External drawer
3'-1"
1'-6"
10'-10"

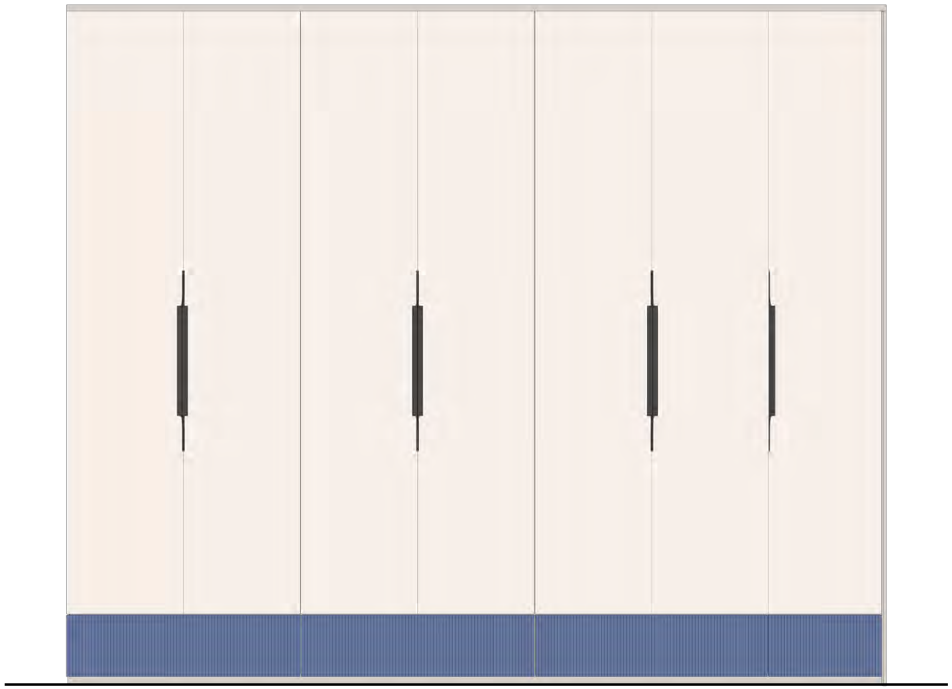

Carrier

NIKE

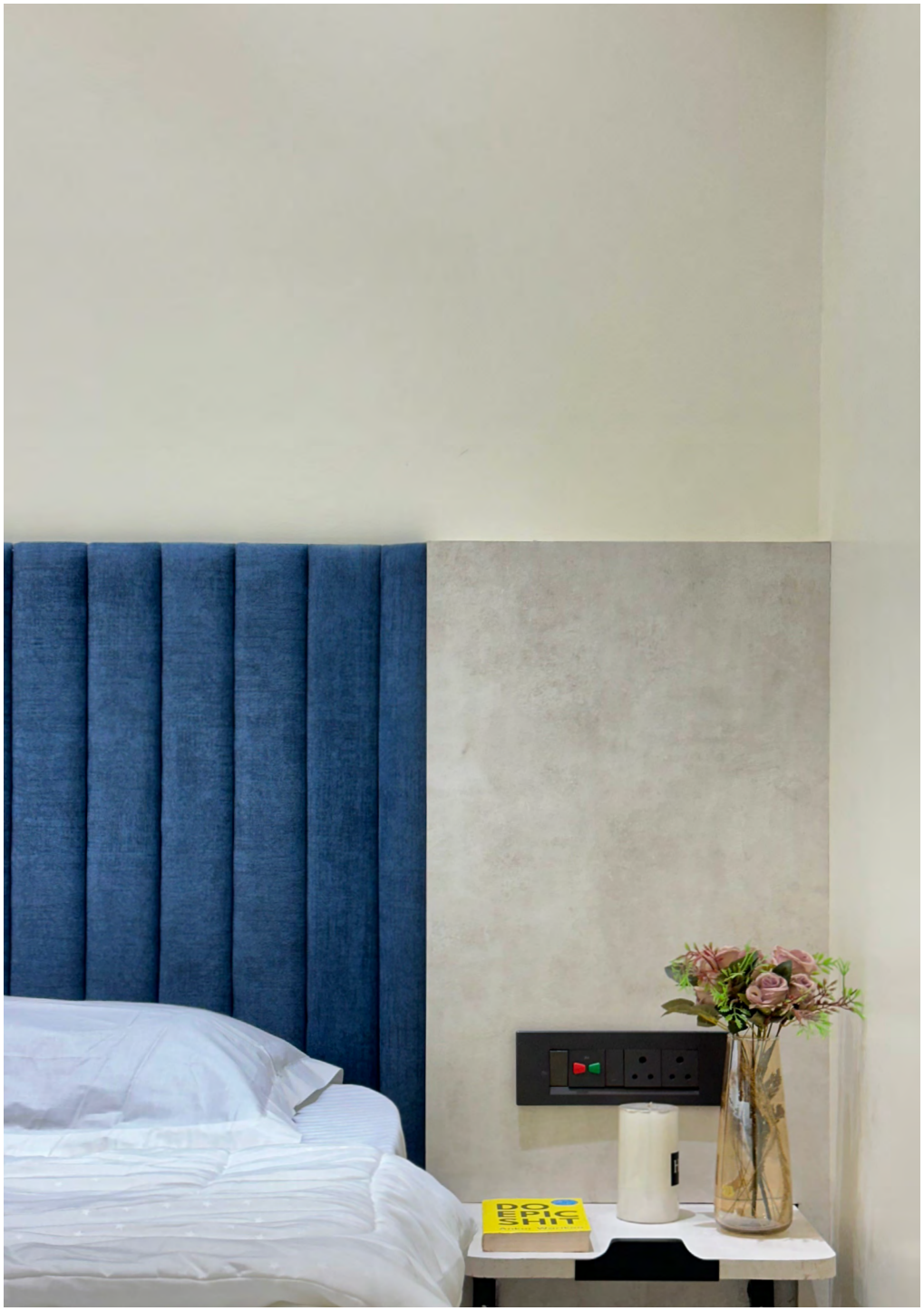

NIKE

BECOMING
100 EPIC SHIT

04.

The Parallel thought

“THE PARALLEL THOUGHT” is a distinctive bedroom design project where we embraced the inherent challenges of the site to create a unique and cohesive space. Instead of concealing structural elements like column protrusions, we used them as the central design feature, transforming potential obstacles into highlights that define the room’s character.

Our client emphasized the need for increased storage, prompting us to incorporate solutions that are both functional and aesthetically pleasing. We meticulously planned and designed custom storage units to maximize space efficiency without sacrificing the room’s visual appeal. Every storage piece was integrated seamlessly, ensuring a clutter-free environment that maintains a stylish and organized look.

One of the key challenges was the execution of the T.V. unit, which features a unique curved form. This element was crucial in fulfilling the client’s functional requirements while also aligning with the room’s central design theme. The curved T.V. unit not only serves its practical purpose but also adds a dynamic visual interest, blending harmoniously with the other design elements.

This project showcases our ability to turn site constraints into compelling design features, ensuring every aspect of the room contributes to a cohesive and elegant aesthetic. It is a testament to our innovative approach and dedication to meeting client needs, resulting in a bedroom that is both functional and visually striking.

SITE INFORMATION

Context- Residential Apartment

Carpet area- 150 sq.ft

PROJECT INFORMATION

Style- Contemporary

Occupants- 2 pax

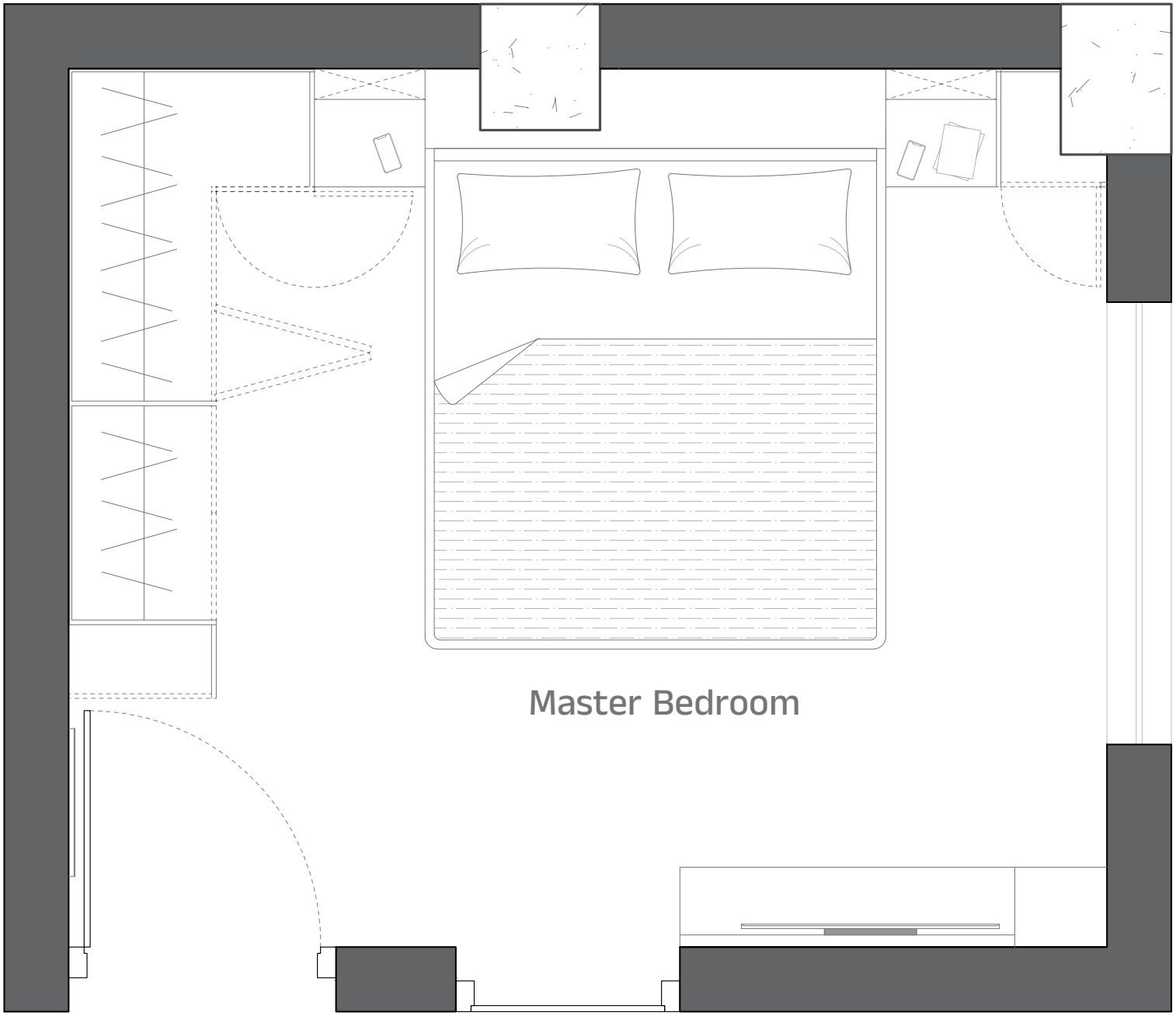

Total area: 1150 sq.ft

Programme requirements:

1. Bed
2. Wardrobes
3. TV unit
4. Side tables

Problems addressed:

1. Vastu compliance
2. Ample storage
3. Convinient circulation

Cost Summary:

A quantitative summary of the project executed in a time frame of 100 days.

Description	**Amount (INR)**
Furnishings	***00
Electricals	***00
Carpentry & hardwares	****00
Paint & finishes	***00
Window	***00
False ceiling	***00
Miscellaneous	***00
TOTAL	******00**

PROBLEM STATEMENT: Client had a requirement of a storage around the existing column at site and also asked us to inculcate a hidden storage in it. The challenge was to maintain the aesthetics of the space and even inculcate a locker space in it.

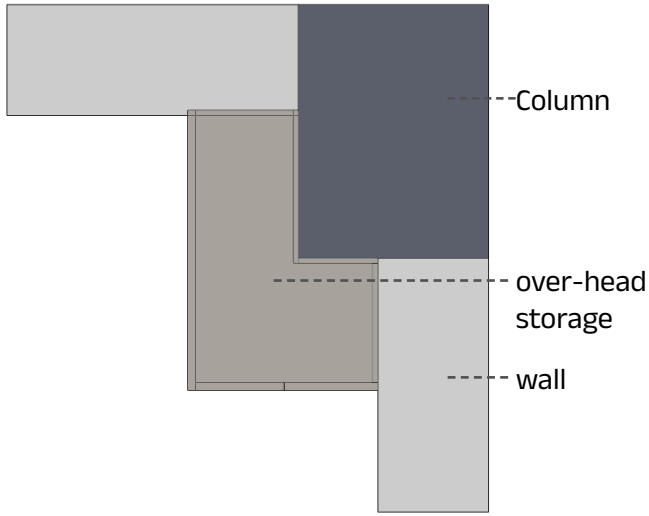

Plan

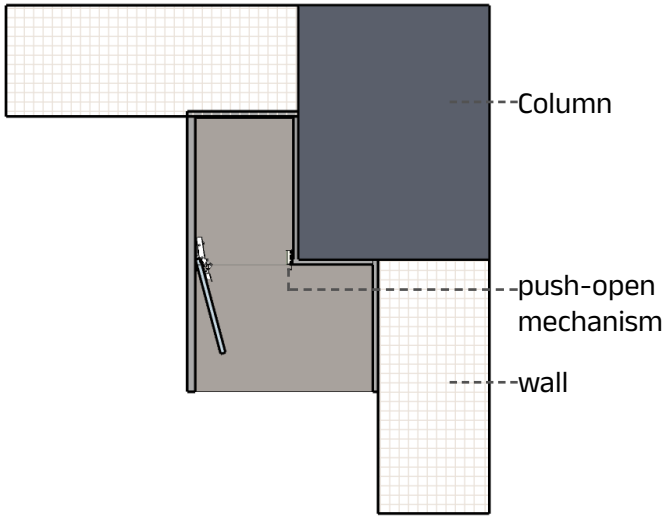

Sectional Plan

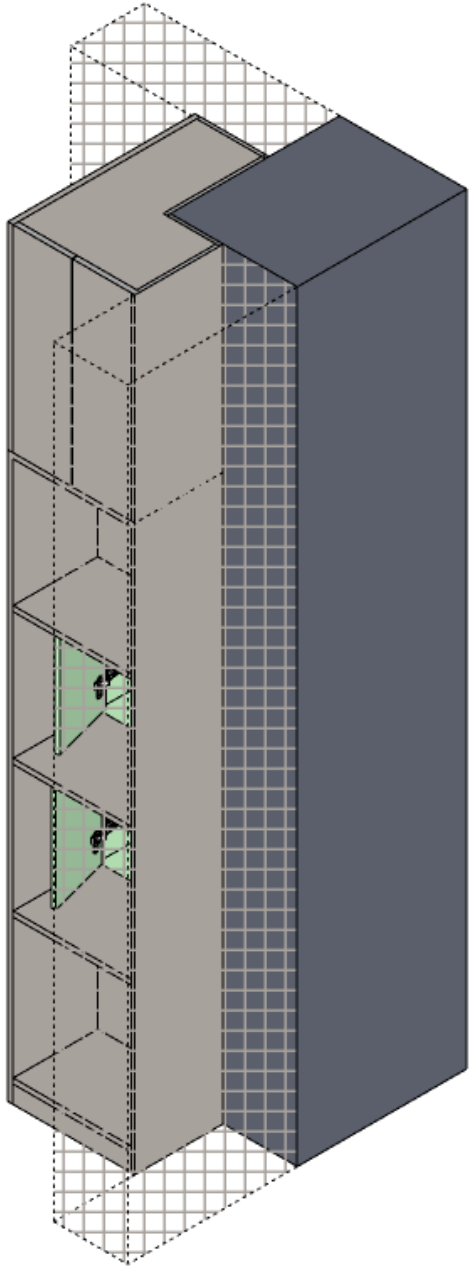

Isometric view

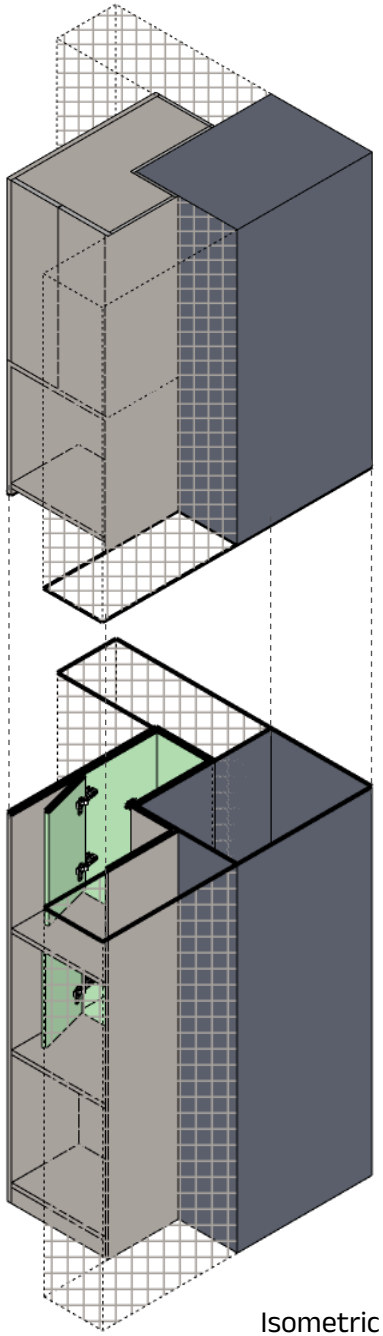

Isometric section

PROBLEM STATEMENT: Client had a requirement of utilizing the space and have an L-type storage. They intended to access the wardrobe all at once without having shutters as an obstacle in their way.

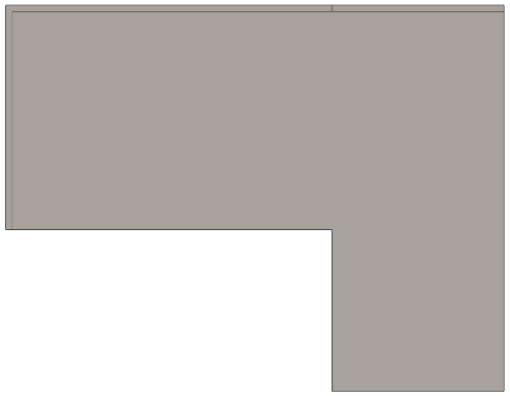

Plan 1

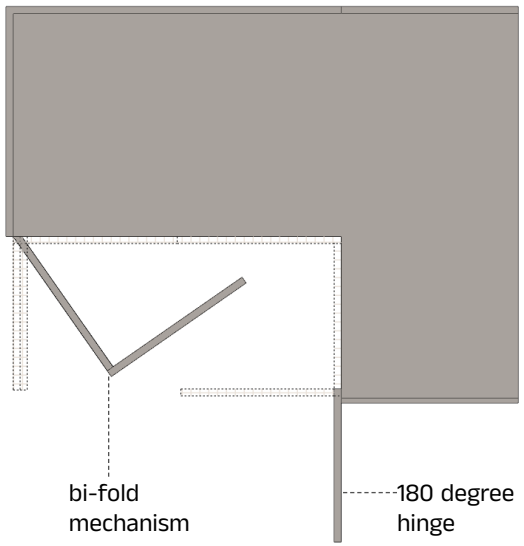

Plan 2

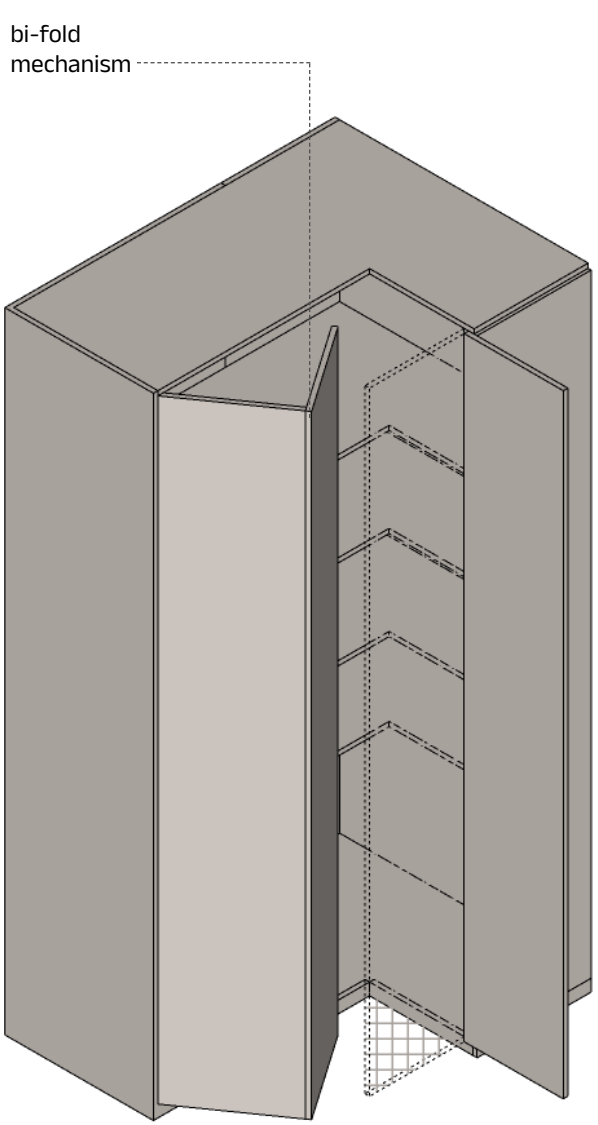

Isometric view

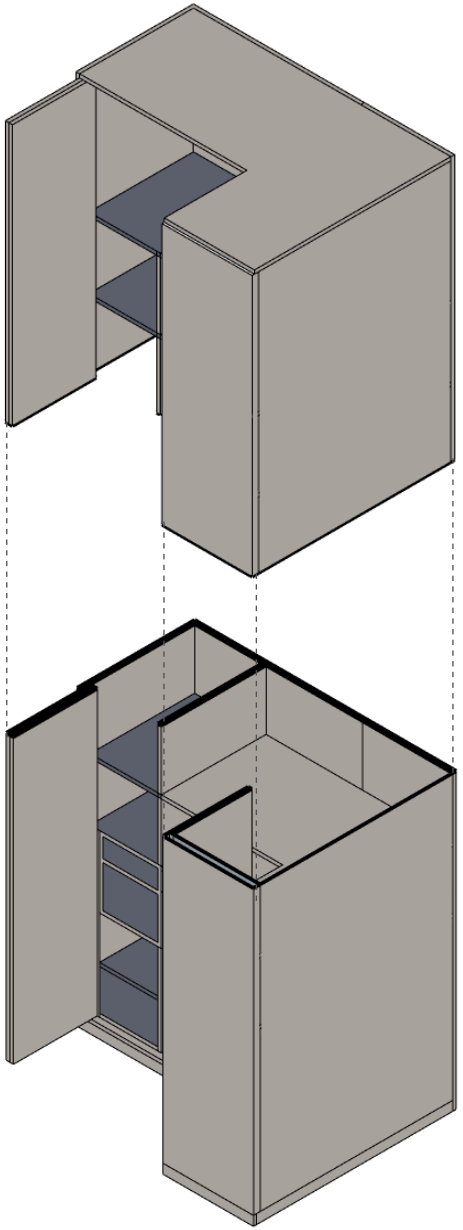

Isometric section

STILL HERE
YACHT INTERIORS

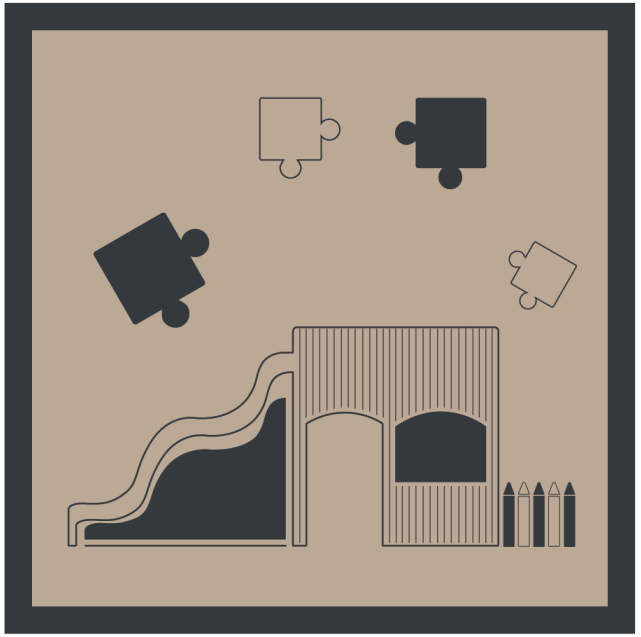

05.
The Puzzle

Introducing "**The Puzzle**", our innovative playschool transformation project and our first foray into institutional design. The challenge was to convert a bare building into a vibrant, cheerful play-way where children can study and learn in an engaging environment. Our approach was inspired by the concept of a jigsaw puzzle, where each thematic zone fits together seamlessly to create a cohesive, dynamic space.

To achieve this, we divided the functional areas into thematic zones that reflect the diverse interests and imaginations of young children. By considering user psychology, we crafted spaces that are not only visually stimulating but also conducive to learning and play. The client envisioned relatable themes such as "Jungle," "Aqua," and "Cosmos," each bringing its own unique atmosphere and educational opportunities.

A critical aspect of this project was designing and planning furniture specifically for children, taking into account their unique anthropometric needs. To ensure the right proportions and comfort, we developed on-site prototypes before finalizing the designs. This meticulous process allowed us to create furniture that is safe, functional, and inviting for young users.

"The Puzzle" showcases our commitment to creating immersive, thematic environments that cater to the educational and developmental needs of children.

Nature Inspired

Outdoor play

Visual learning

Thematic spaces

Ergonomic

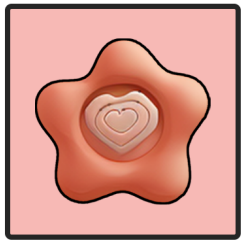

Harmless details

THEME & COLOUR PALETTE

ZONING

Total area: 1800 sq.ft

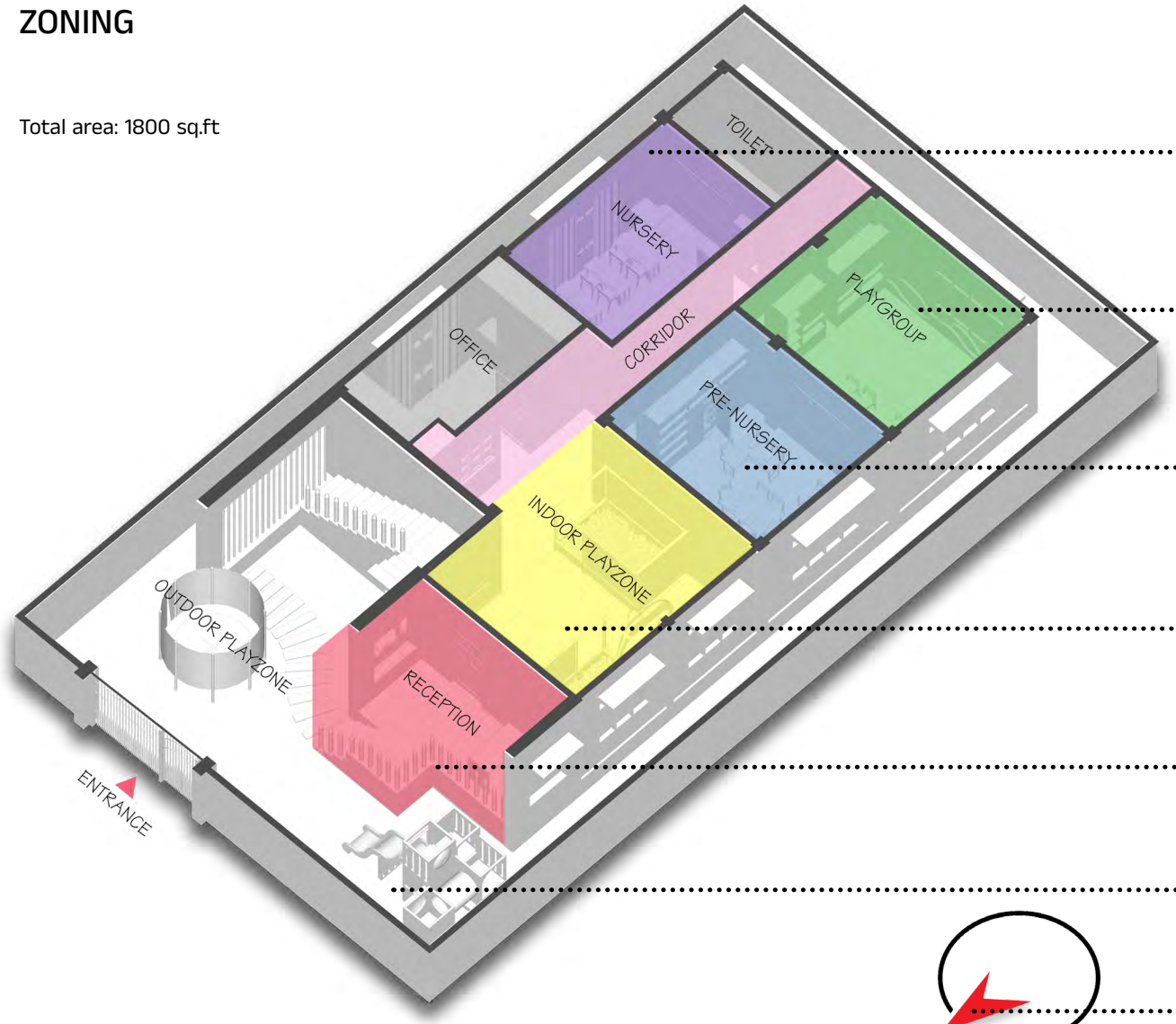

Theme: Solar system
Capacity: 20 pupils
Setting: linear seating, teacher's desk

Theme: Jungle
Capacity: 25 pupils
Setting: Accessible activities, floor seating

Theme: Aquatic
Capacity: 18 pupils
Setting: community seating

Theme: Mountains
Capacity: 15 pupils at a time
Setting: multiple grouped activities

Theme: Rainbow
Setting: Inquiry point, seating area

Theme: Rainbow
Setting: Sensory play activities

NORTH

Programme requirements:

- Reception
- Admin Office
- Outdoor Playarea
- Indoor Playarea

Classrooms

- >Nursery
- > Playgroup
- > Pre-nursery
- Toilet

Cost Summary:

A quantitative summary of the project executed in a time frame of 100 days.

Description	**Amount (INR)**
Flooring & furnishings	***00
Electricals	***00
Carpentry	****00
Paint & finishes	****00
Loose furniture	***00
Play equipments	****00
Stationeries & miscellaneous	****00
TOTAL	******00**

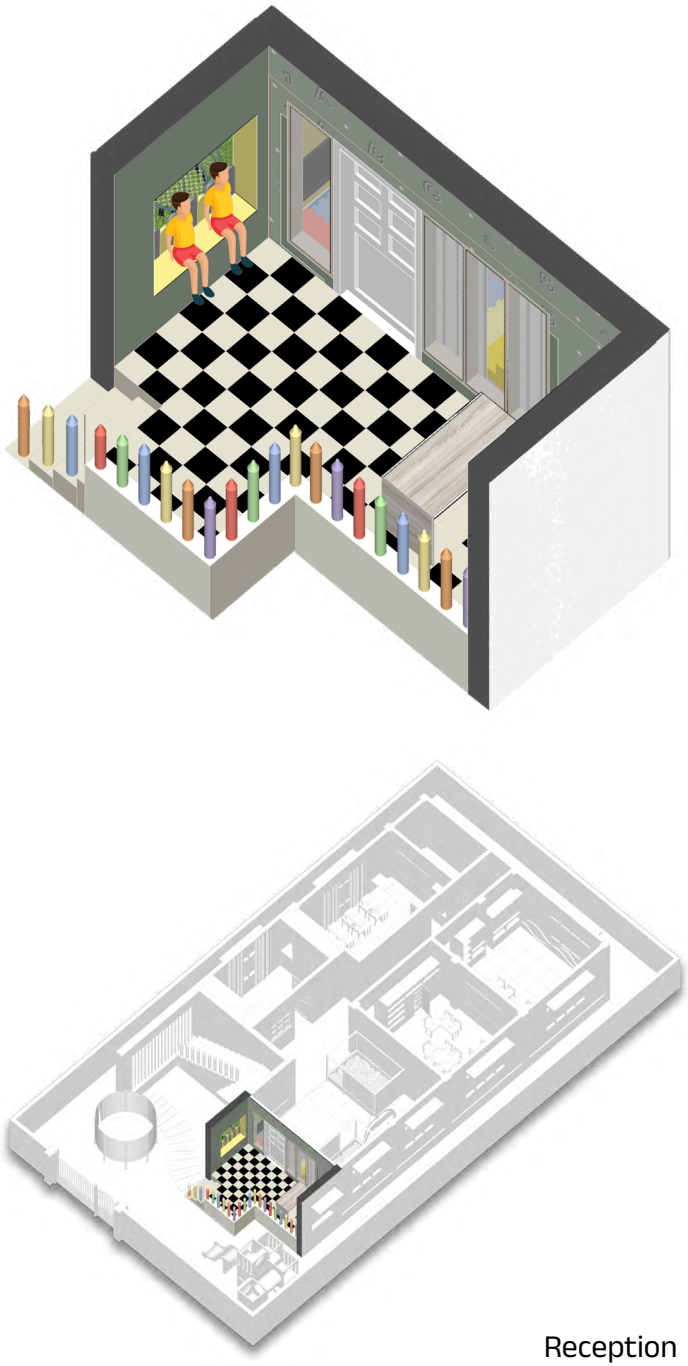

Reception

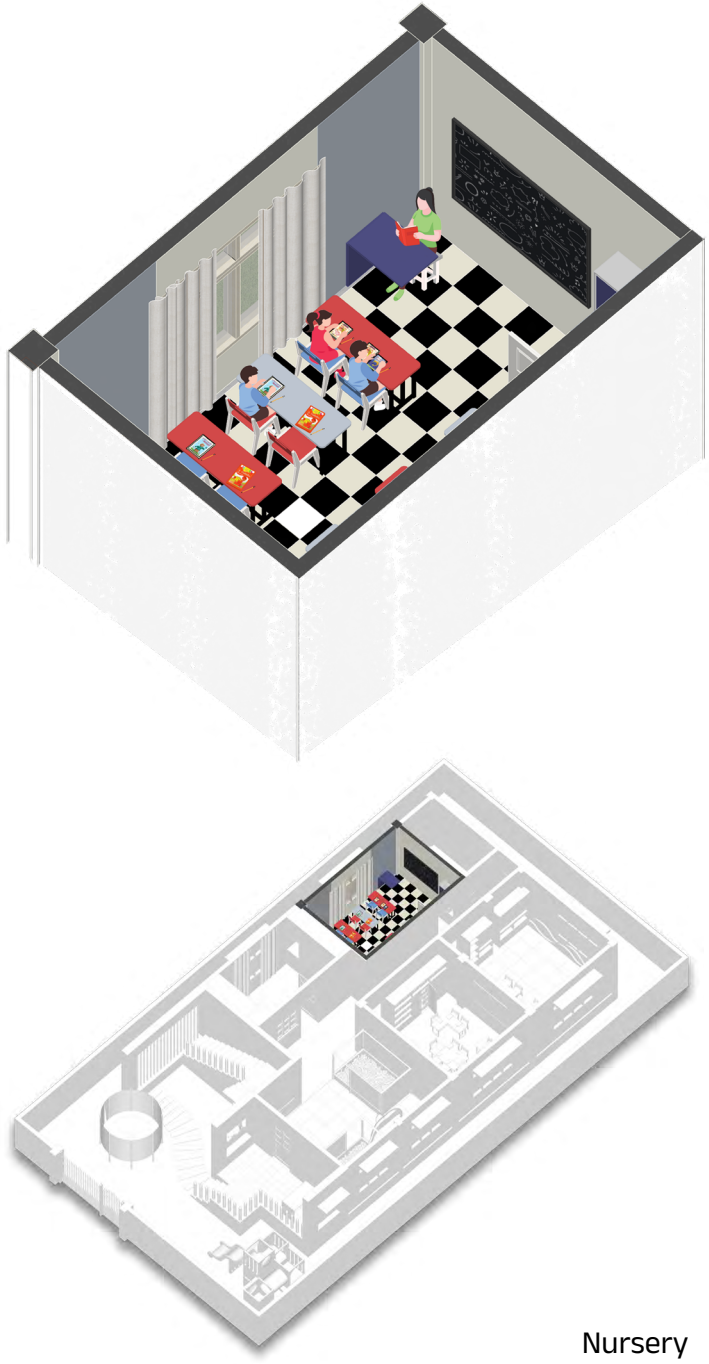

Nursery

Play-group

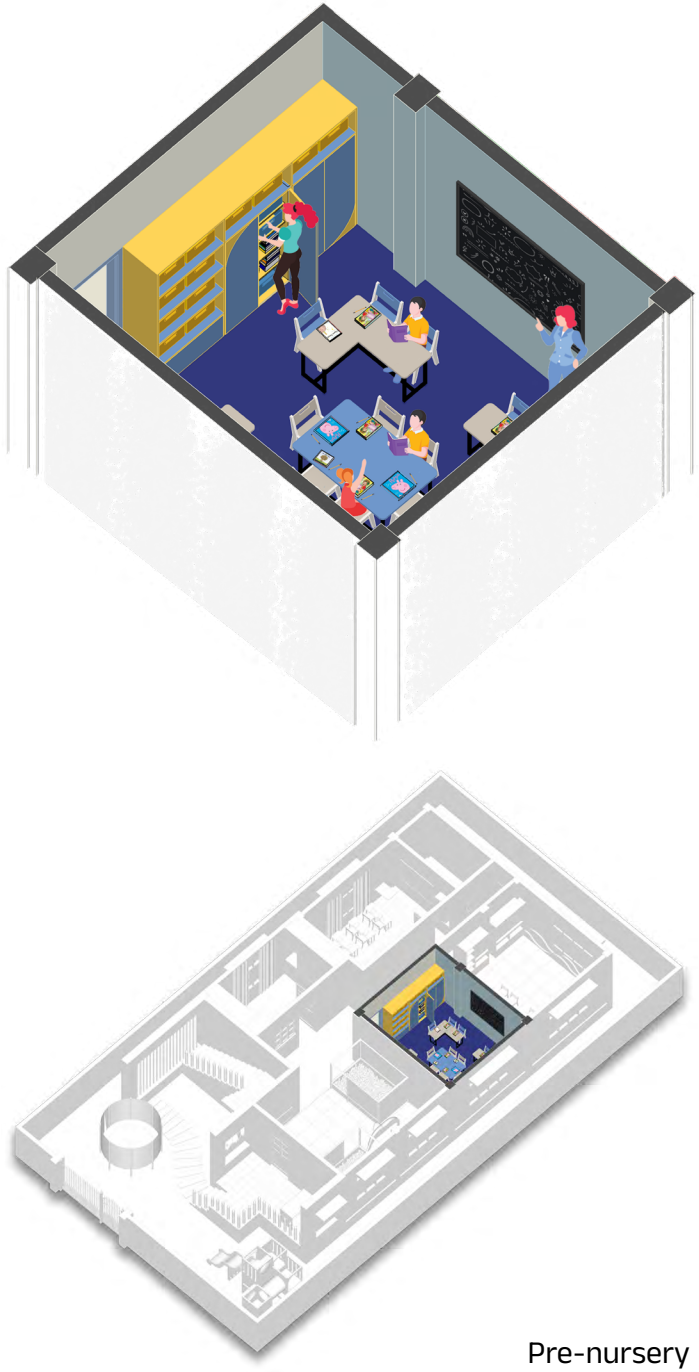

Pre-nursery

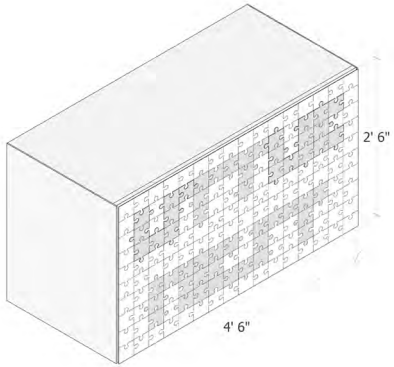
2' 6"
4' 6"

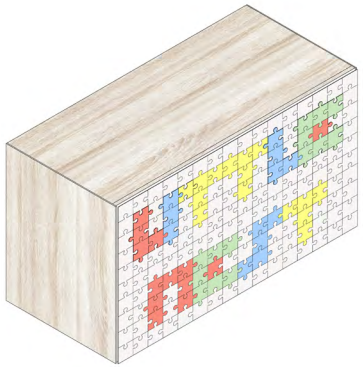

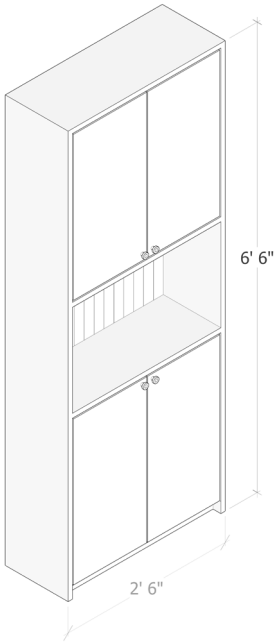
6' 6"
2' 6"

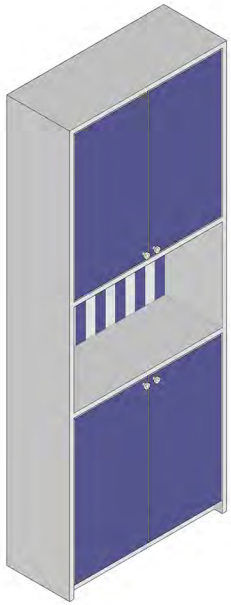

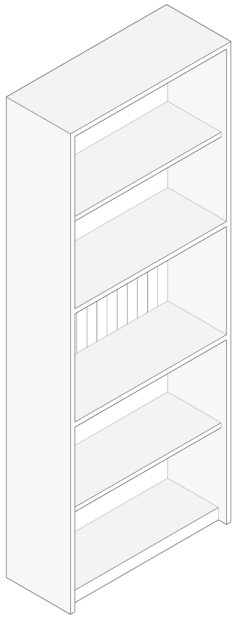

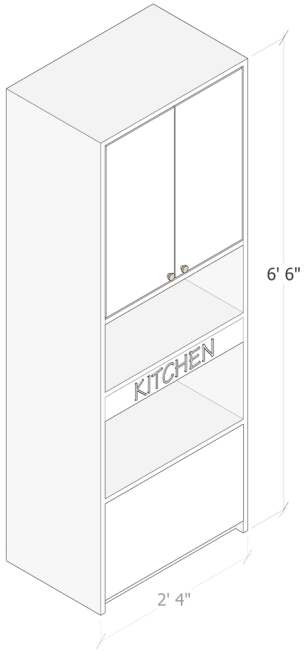
6' 6"
KITCHEN
2' 4"

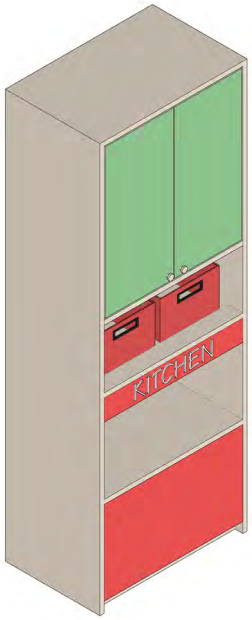
KITCHEN

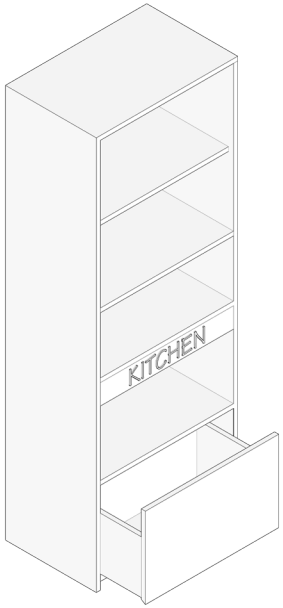
KITCHEN

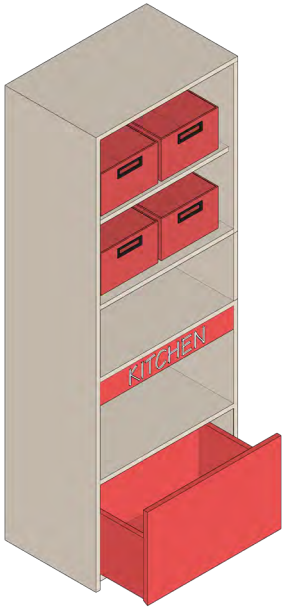
KITCHEN

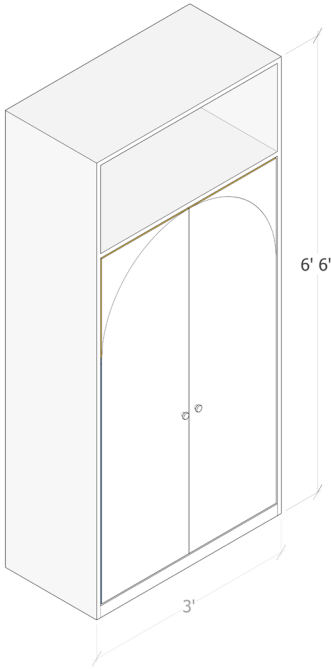
6' 6"
3'

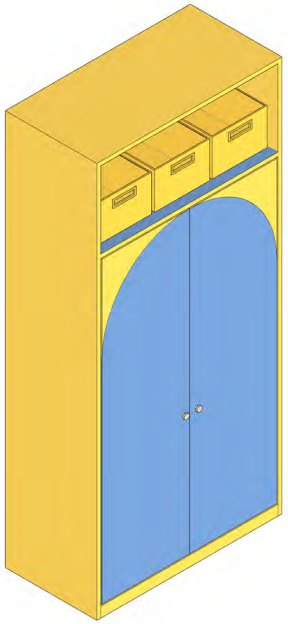

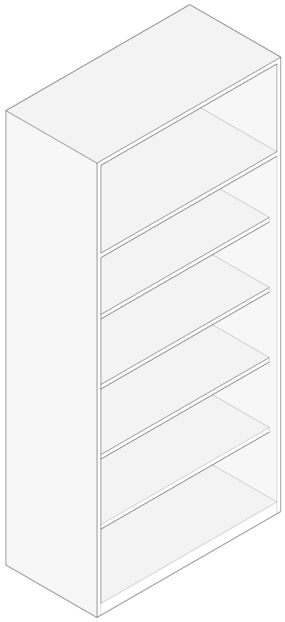

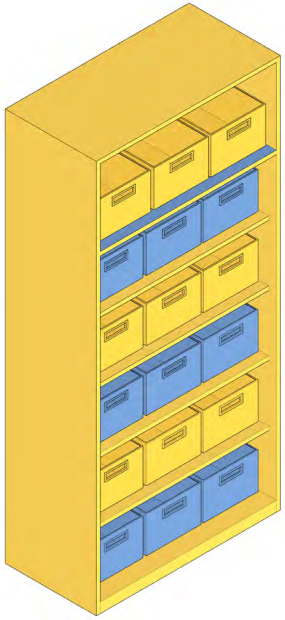

LITTLE NEST
PRE-SCHOOL

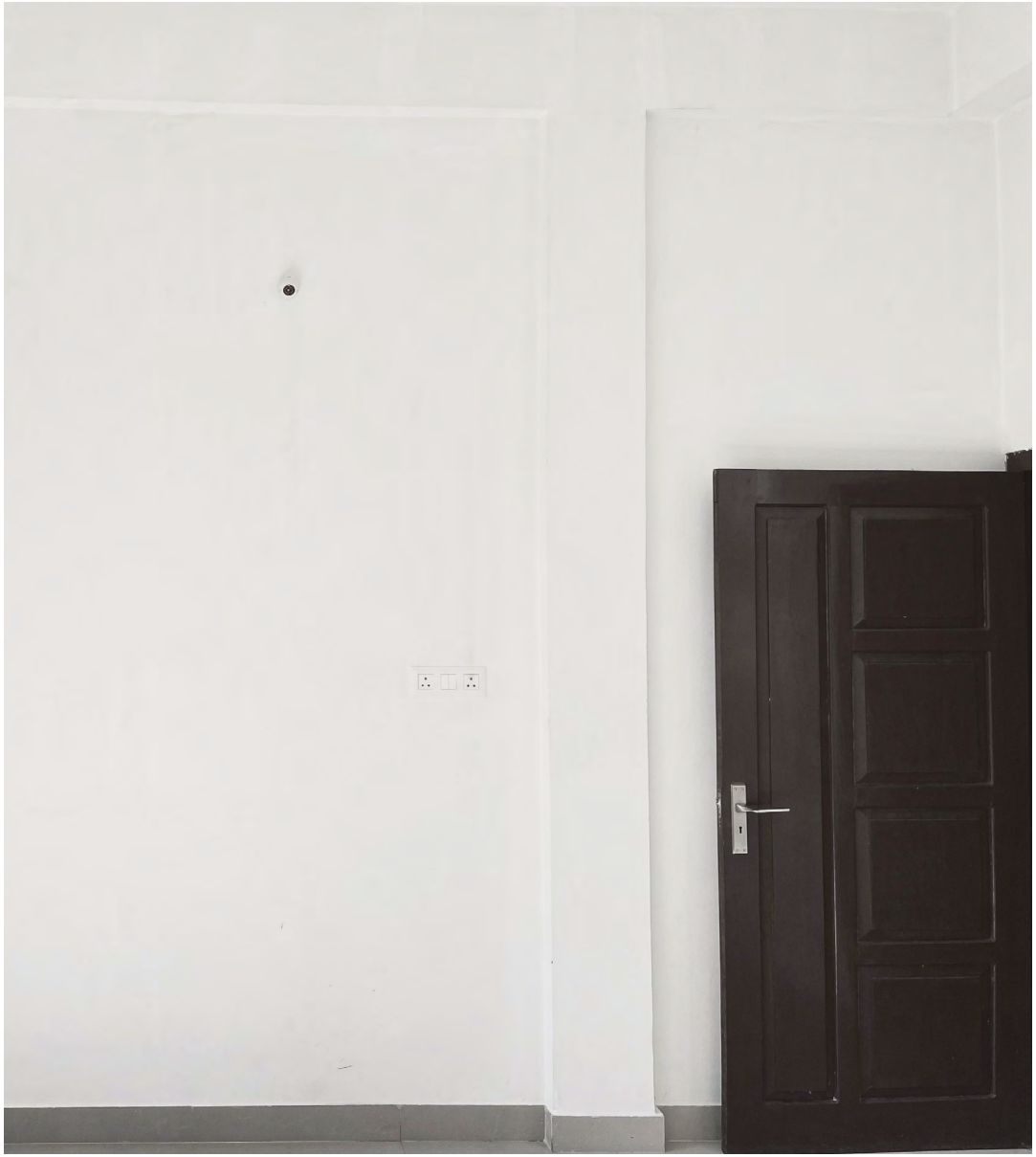

KITCHEN

KITCHEN
DOCTOR
GARAGE

Alpaca
Bear
Cat
Duck
Fox
Giraffe
Horse
Iguana
Jellyfish
Lion
Mouse
Narwhal
Octopus
Quetzal
Rabbit
Snake
Tiger
Vulture
Whale
Xenarthra
Yak

MERCURY
SATURN
SUN
EARTH
VENUS
URANUS
JUPITER

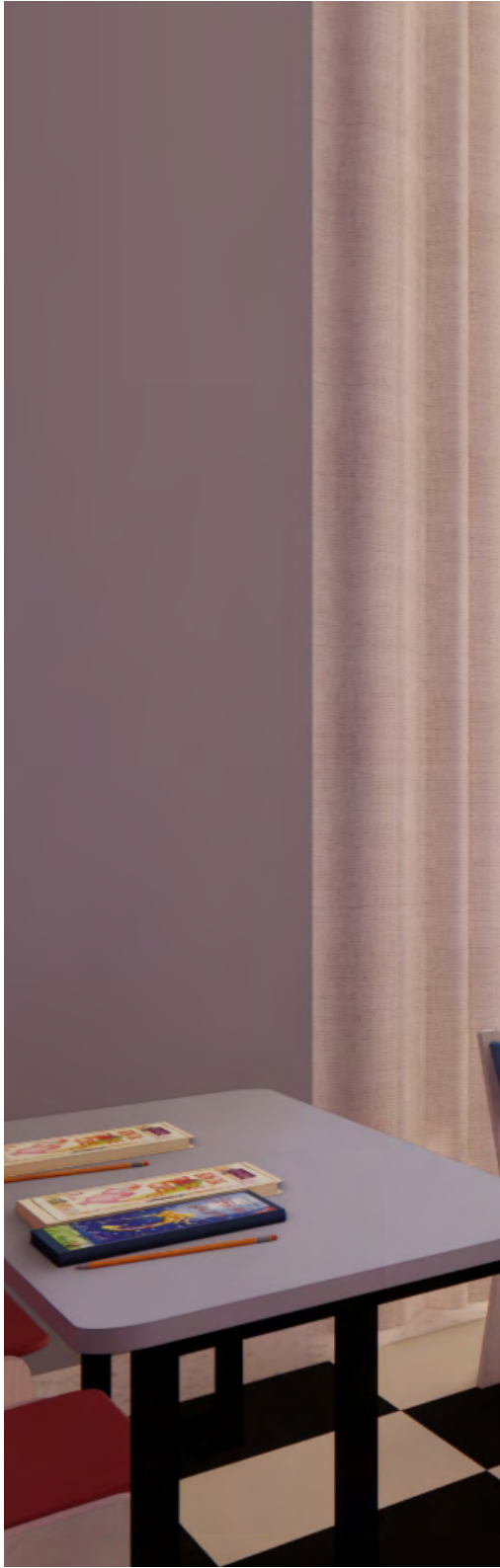

A Galinha
Ruiva

Step into the realm of Emoting Void, a visionary interior design studio at the intersection of art, tradition, culture, modernity, and technology.

Specializing in the fusion of cultural heritage with contemporary flair, we have embarked on a journey to craft spaces that resonate with history yet embrace the innovations of today. With a keen eye for detail and a commitment to excellence, we understand designing a space as a necessary solution for enhanced and sustainable living. Join us as we embark on this transformative journey, where each space tells a story of timeless elegance and forward-thinking design. Here, tradition meets innovation, and every space is an expression of artistry and ingenuity.

| Instagram: @emoting_void | Facebook: Emoting Void | Ph: +91 8800204120, +91 8800204121, +91 8800204122 |