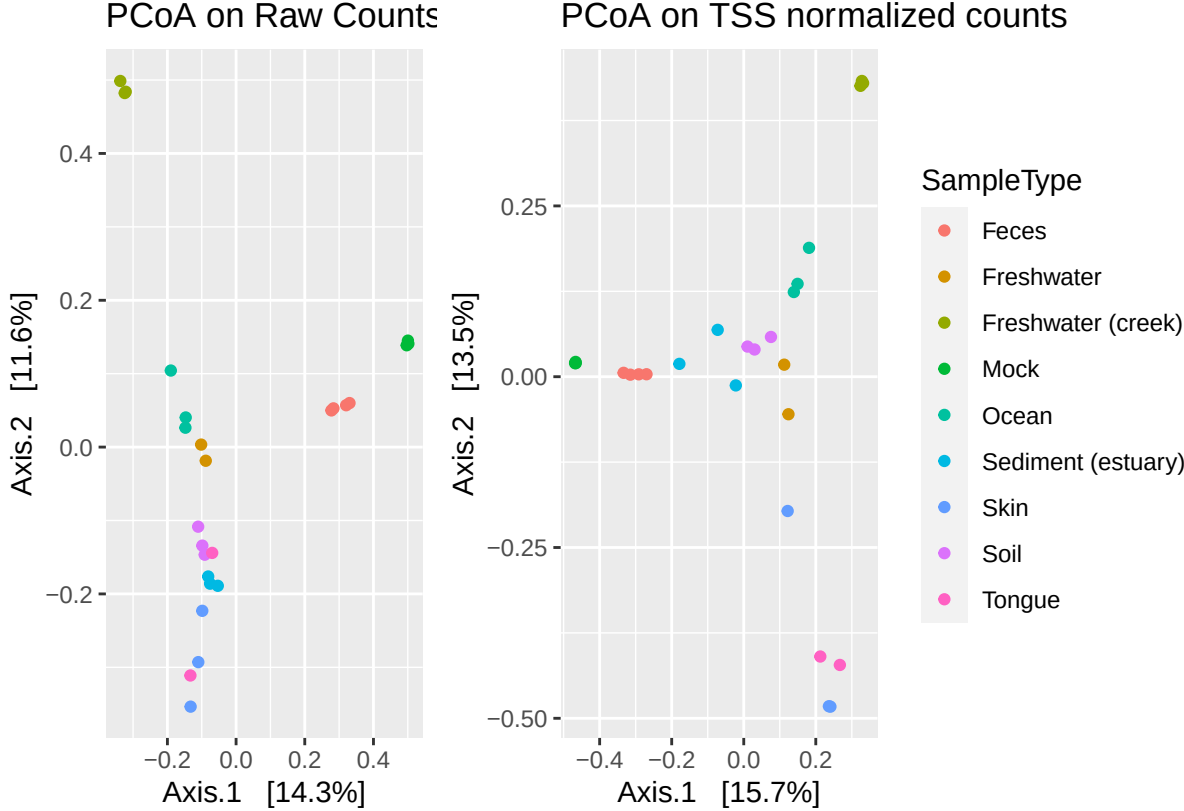
PCoA on Raw Counts
PCoA on TSS normalized counts
Axis.2 [11.6%]
Axis.1 [14.3%]
Axis.2 [13.5%]
Axis.1 [15.7%]
0.4
0.2
0.0
−0.2
0.25
0.00
−0.25
−0.50
−0.4
SampleType
Feces
Freshwater
Freshwater (creek)
Mock
Ocean
Sediment (estuary)
Skin
Soil
Tongue