Field Memo

Date Submitted:	12/3/2024	**Field Memo #:**	**023**
Contract Name:	RapidRide J Line BRT (Re-Bid)	**PW #:**	2023-002
Contractor:	Jansen, Inc.	**Fed Aid #:**	WA-2024-012-00 WA-2024-013-00 WA-2023-070-00

Original Message

Subject: Fairview Staging Yard Noncompliance

Contractor is directed to make the following corrections concerning the Fairview staging yard.

Issue:

- Fence encroaches on the Fairview sidewalk
- 4' minimum sidewalk width is not being maintained.
- 5X5 pullouts every 100' are not provided
- Fence feet are not being protected from a tripping hazard by use of TPAR barrier
- Contractor failed to address the City's concerns that were brought up in previous Tuesday meeting regarding the fence footing being a tripping hazard.

Corrective Action: Fence must be immediately removed from the sidewalk including all fence footings. No encroachment of fence or footings will be allowed.

Reference: Special Provision section 1-10.2(5)H Storage of Materials & Equipment states: ***Staging areas must not block private driveways or crosswalks, nor encroach onto sidewalks*** *or bike unless otherwise noted and approved by the Engineer.*

Special Provision 1-10.2(5)D1 All walkways must be maintained at least 4 feet clear…. Where the walkway width is minimal, a 5'x5' passing space must be provided every 100 feet….

Issue: Hydrant Clearance **Corrective Action:** Provide a minimum 3' clear around hydrant **Reference**: Seattle Fire Code 507.5.4: *Obstructions Unobstructed access to fire hydrants shall be maintained at all times. The fire department shall not be deterred or hindered from gaining immediate access to fire protection equipment or fire hydrants.* Seattle Fire Codes 507.5.5 Clear space around Hydrants: *A 3 foot clear space shall be maintained around the circumference of fire hydrants, except as otherwise required or approved.* Streets Illustrated Section 3.3 Clearances: Fire Hydrant clearance to the closest part of any fixed object is 5'.	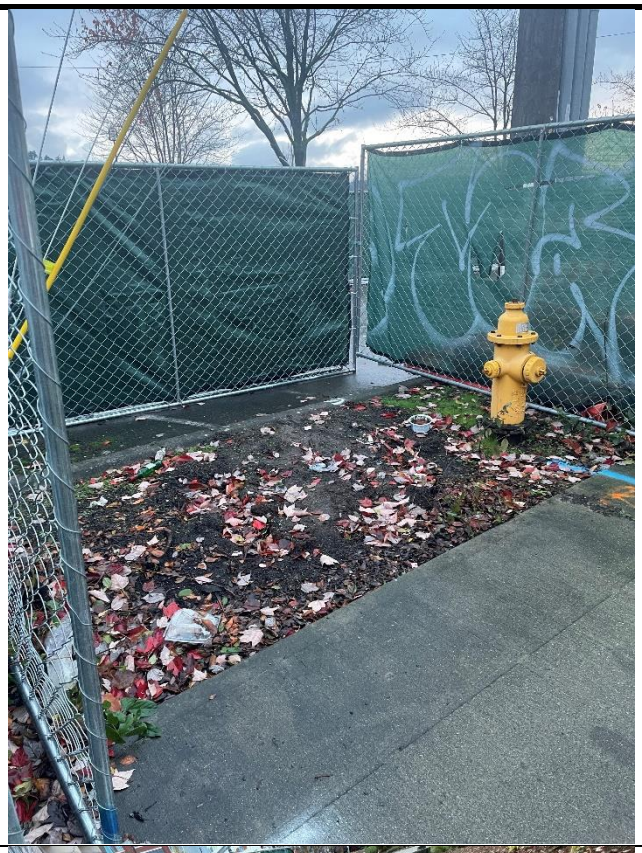
Issue: At several locations the fence encroaches into the drive lane **Corrective Action**: Relocate the fence so the footing and the fence maintain 11' clearance from the curb. **Reference**: Street Illustrated Section 3.1 Travel Lanes adjacent to curb is 11 feet minimum	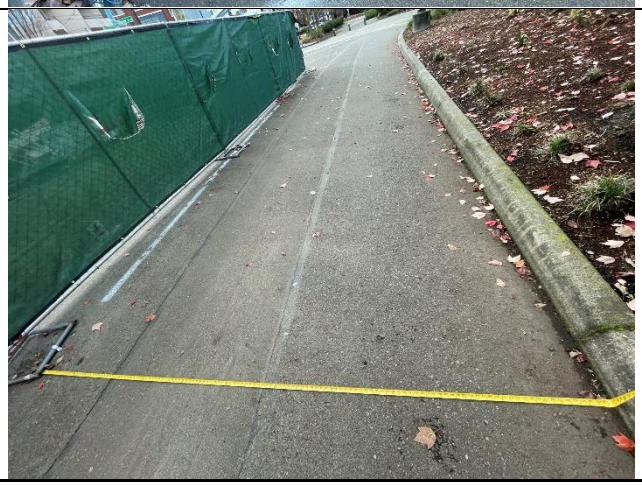

Issue: Staging area not secured **Corrective Action**: While not in use the contractor must secure the staging area properly to prohibit bikes, pedestrians, and vehicles from entering the staging area. **Reference**: Special Provision 1-10.2(5)H *Temporary chain link fence must be used to secure these long-term staging areas*	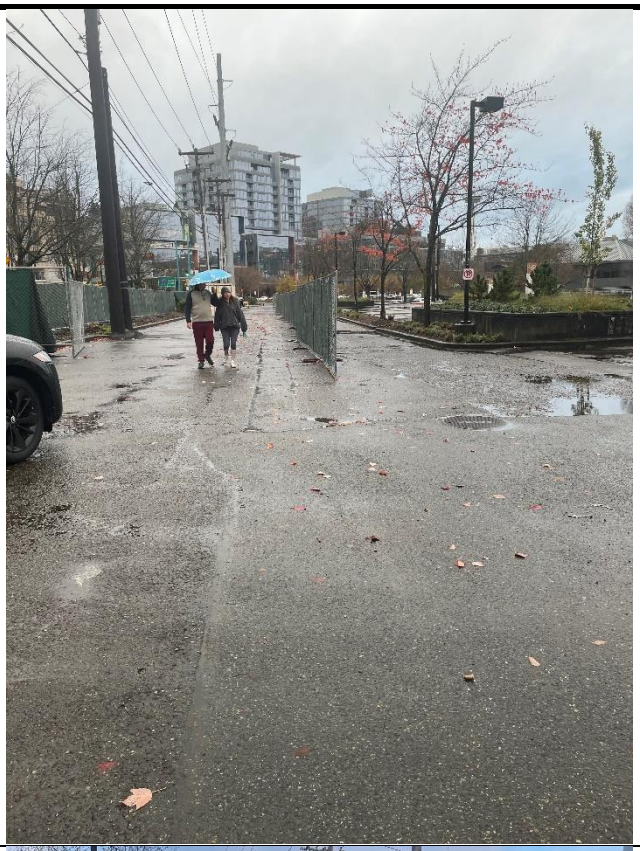
Issue: No wrong way sign installed at south end **Corrective Action:** Install wrong way sign per Field Memo 010	

SDOT
Seattle Department of Transportation

Field Memo

Issue:

- Failure to observe traffic laws, wrong way on a one-way street
- Blocking of the through street

Corrective Action: Follow traffic laws. Do not block through street without proper flaggers and traffic control.

Reference: WAC 308-104-160 Moving and Non moving Violations Defines wrong way on a one-way street as a violation.

RCW 46.61.135 One-way roadways and rotary traffic islands

Additional Direction:
The contractor is directed to replace the green screening with new screening where graffiti is present. Payment for screening will be in accordance with Section 1-04.3

Please reply to:	Prepared by:	Contractor's Rep Acknowledgement:	Date/Time:
Paki D Perala	Jon Raduenz	TRANSMITTED VIA EMAIL	EMAIL STAMP

Response

Date/Time:	Signed:

Title:	Name (printed):