SDOT
Seattle Department of Transportation

Field Memo

Date Submitted:	01/06/2025	**Field Memo #:**	**055**
Contract Name:	RapidRide J Line BRT (Re-Bid)	**PW #:**	2023-002
Contractor:	Jansen, Inc.	**Fed Aid #:**	WA-2024-012-00 WA-2024-013-00 WA-2023-070-00

Original Message

Subject: Environmental Field Memo – Weekly Environmental Site Walk Action Items

Location: Eastlake and Havard Ave E.

Issue: Catch basins are unprotected and high turbidity water is discharging. Construction impacted water observed to be passing through the filter fabric and reaching the waters of the state. **This issue has been persisting during the past three weeks and have not been addressed.**

Recommendations: Inspect all discharge points within 24 hours of rainfall. Sampling is required if turbid discharge is observed at any of the sampling location. Immediately implement and maintain stormwater BMPs and provide additional drain inlet protections as required in SWPPP and Standard Specification Section 8-01.3(1).

Reference:

NPDES S4.B.3. Site Inspections
"The CESCL or inspector must inspect all areas disturbed by construction activities, all BMPs, and all stormwater discharge points at least once every calendar week and within 24 hours of any discharge from the site"

NPDES S4.C.5. Turbidity Benchmark Reporting Triggers
"if the discharge turbidity is 26 to 249 NTUs; or if discharge transparency is 32 to 7 cm, the Permittee must: Immediately begin the process to fully implement and maintain appropriate source control and/or treatment BMPs, and no later than 10 days of the date the discharge exceed the benchmark"

NPDES S9.D.7. Protect Drain Inlets
"Protect all storm drain inlets made operable during construction so that stormwater runoff does not enter the conveyance system without first being filtered or treated to remove sediment.."

SWPPP 2.1 Element 12 Control Dewatering
"Only clean, non-turbid dewatering water may be discharged to systems tributary to, or directly into, surface waters of the State."

SWPPP 2.1 Element 13 Maintain BMPs
"All temporary and permanent Erosion and Sediment Control (ESC) BMPs shall be maintained and repaired as needed to ensure continued performance of their intended function."

from 12/11/2024

from 12/19/2024

From 12/31/2024 and 01/02/2025

Location: Eastlake and E Garfield

Issue: Catch basins located along the E Garfield St. within the staging area (west of Eastlake) is not protected. Construction impacted water observed to be passing through the filter fabric and reaching the waters of the state. **This issue has been persisting during the past three weeks and have not been addressed.**

Recommendations: Inspect all discharge points within 24 hours of rainfall. Sampling is required if turbid discharge is observed at any of the sampling location. Immediately implement and maintain stormwater BMPs and provide additional drain inlet protections as required in SWPPP and Standard Specification Section 8-01.3(1).

Reference:

NPDES S4.C.5. Turbidity Benchmark Reporting Triggers
"if the discharge turbidity is 26 to 249 NTUs; or if discharge transparency is 32 to 7 cm, the Permittee must: Immediately begin the process to fully implement and maintain appropriate source control and/or treatment BMPs, and no later than 10 days of the date the discharge exceed the benchmark"

NPDES S9.D.7. Protect Drain Inlets
"Protect all storm drain inlets made operable during construction so that stormwater runoff does not enter the conveyance system without first being filtered or treated to remove sediment.."

NPDES S9.D.7. Protect Drain Inlets
"Protect all storm drain inlets made operable during construction so that stormwater runoff does not enter the conveyance system without first being filtered or treated to remove sediment.."

SWPPP 2.1 Element 12 Control Dewatering
"Only clean, non-turbid dewatering water may be discharged to systems tributary to, or directly into, surface waters of the State."

SWPPP 2.1 Element 13 Maintain BMPs
"All temporary and permanent Erosion and Sediment Control (ESC) BMPs shall be maintained
and repaired as needed to ensure continued performance of their intended function."

from 12/11/2024

from 12/19/2024

from 01/02/2025

Location: Eastlake and Havard Ave E.

Issue: Burned porta-potty qualifies as hazardous substance and needs to be cleaned up.

Recommendations: Hazardous substance must be immediately cleaned up to prevent any contact with stormwater. Remove all hazardous waste including any residual chemical and organic waste from the tank. Protect all nearby inlets as required n SWPPP and Standard Specification Section 8-01.3(1).

Reference:
NPDES S9. D.9. Control Pollutants
"Handle and dispose of all pollutants, including waste materials and demolition debris that occur on site in a manner that does not cause contamination of stormwater."

Spill Plan #8 Spill Response
"**Stormwater that has come in contact with hazardous material** –Re-direct stormwater flows where possible to prevent impacted stormwater from leaving site and to minimize the amount of stormwater having contact with hazardous materials Use sandbag berms to contain impacted stormwater on-site, and remove using vacuum truck and dispose of at approved hazardous waste receiving facility."

From 12/31/2024

From 01/02/2025

Location: Eastlake and E Garfield

Issue: Stockpile left unprotected at Eastlake and Garfield staging area.

Recommendations: Make sure excavated spoils are covered particularly during a rain event or after left uncovered and worked for no more then 2 days. Stabilize and protect unworked soil securely and provide sediment control measures as required in SWPPP and Standard Specification Section 8-01.3(1).

Reference:
NPDES S4. D.5. Stabilize Soils
"The Permittee must stabilize exposed and unworked soils by application of effective BMPs that prevent erosion."

Spill 2.1 Element 7 Stabilize Soils
"In the event stockpiling of soils occurs, (if a truck is not immediately available to take waste rubble, less than 24 hours while waiting for truck load out) stockpiles will be placed on construction geotextile fabric, covered with plastic and surrounded by sandbags per BMP E1.20 as necessary"

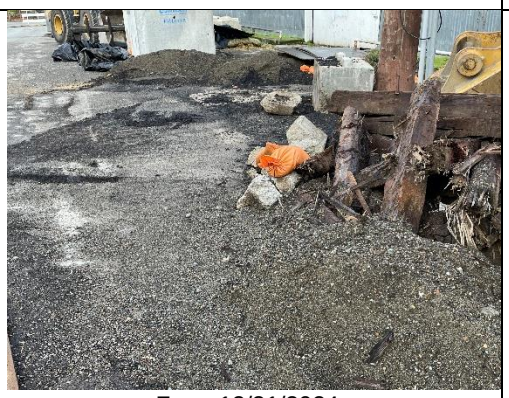

From 12/31/2024

From 01/02/2025

SDOT
Seattle Department of Transportation

Field Memo

Please reply to: Paki D Perala	Prepared by: Minsoo Doo	Contractor's Rep Acknowledgement: TRANSMITTED VIA EMAIL	Date/Time: EMAIL STAMP
Response			
Date/Time:		Signed:	
Title:		Name (printed):	