Payroll Variance Analysis

A Major Project Report

submitted in partial fulfillment of requirements of the degree

of

Master of Computer Applications

by

Mahima Sharma –EN21CA301033
Tanya Agrawal –EN22CS3011029
Rhythm Chaturvedi –EN22CS301798

under the guidance of

Prof. Shruti Sharma

Department of Computer Applications
Faculty of Engineering

MEDICAPS UNIVERSITY, INDORE- 453331

Payroll Variance Analysis

A Project-II Report
submitted in partial fulfillment of
requirement of the degree

of

Master of Computer Applications

by

Mahima Sharma –EN21CA301033
Tanya Agrawal –EN22CS3011029
Rhythm Chaturvedi –EN22CS301798

under the guidance of

Prof. Shruti Sharma

Department of Computer Applications
Faculty of Engineering
MEDICAPS UNIVERSITY, INDORE- 453331

Report Approval

The project work **"Payroll Variance Analysis"** is hereby approved as a creditable study of an computer applications subject carried out and presented in a manner satisfactory to warrant its acceptance as prerequisite for the Degree for which it has been submitted.

It is to be understood that by this approval the undersigned do not endorse or approval any statement made, opinion expressed or conclusion drawn there in; but approve the "Project Report" only for the purpose for which it has been submitted.

Examiner(s)

Name(s) Signature(s)

1.……. …….

2.……. …….

3.……. …….

4.……. …….

5.……. …….

Date: …….

Declaration

I hereby declare that the project entitled "Payroll Variance Analysis" submitted in partial fulfillment for the award of the degree of Master of Computer Applications in Computer Applications completed under the supervision of **Prof. Shruti Sharma . Dept of Computer Science**, Faculty of Engineering, MedicapsUniversity Indore is an authentic work.

Further, I declare that the content of this Project work, in full or in parts, have neither been taken from any other source nor have been submitted to any other Institute or University for the award of any degree or diploma.

Signature and name of the student with date

Certificate

I, **Shruti Sharma** certify that the project entitled **"Payroll Variance Analysis"** submitted in partial fulfillment for the award of the degree of Master of Computer Applications by **Rhythm Chaturvedi, Mahima Sharma ,Tanya Agrawal** is the record carried out by him/her under my guidance.

_____

<Name of Internal Guide>

Computer Applictions

Medicaps University, Indore

_____

<Name of External Guide (If any)>

<Name of the Department>

Name of the Organization

_____

Dr. D. Srinivasa Rao

Head of the Department

Computer Applications

Medicaps University, Indore

Acknowledgement

I would like to express my deepest gratitude to our Honorable Chancellor, **Shri R. C. Mittal**, who has provided me with every facility to successfully carry out this project, and my profound indebtedness to **Prof. (Dr.) D. K. Patnaik**, Vice-Chancellor, Medicaps University, whose unfailing support and enthusiasm has always boosted up my morale. I also thank **Prof. (Dr.) Ratnesh Litoria**, Associate Dean(Computing and Allied) Faculty of Engineering, Medicaps University, for giving me a chance to work on this project. I would also like to thank my Head of the Department **Prof. D.S. Rao** for his continuous encouragement for betterment of the project.

Mahima Sharma –EN21CA301033
Tanya Agrawal –EN22CS3011029
Rhythm Chaturvedi –EN22CS301798

MCA IV Semester
Department of Computer Applications
Faculty of Engineering
MedicapsUniversity, Indore

Abstract

The payroll system is one of the most critical components of any organization, responsible for managing employee salaries, deductions, and overall compensation. However, discrepancies often arise between expected and actual payroll values due to factors such as attendance variations, overtime, tax deductions, bonuses, and data processing errors. These discrepancies, known as payroll variances, can lead to financial inaccuracies and reduced operational efficiency if not properly analyzed.

This project presents a system titled “Payroll Variance Analysis using Python”, designed to identify, analyze, and visualize differences between expected and actual payroll data. The system utilizes Python and its data analysis libraries to process payroll datasets, perform variance calculations, and generate meaningful insights.

The application is developed using Streamlit to provide an interactive user interface, allowing users to upload payroll data and view analysis results in real time. The system performs data cleaning, computes salary components, and identifies key variance factors such as overtime adjustments, deductions, and inconsistencies in records. Visualization techniques such as charts and summaries are used to present the results in an understandable format.

The proposed system helps in improving payroll accuracy, reducing manual effort, and supporting better decision-making in financial and HR operations. It demonstrates the practical application of data analysis techniques in solving real-world business problems related to payroll management.

In addition to variance identification, the system focuses on improving transparency in payroll processing by clearly breaking down each salary component and highlighting the exact source of deviations. This makes it easier for users to trace inconsistencies and understand how different factors such as attendance, overtime, and deductions impact the final salary. The structured output helps in minimizing confusion and ensures better clarity in payroll reporting.

The system is designed to be scalable and user-friendly, allowing it to handle datasets of varying sizes without significant performance issues. By leveraging efficient data processing techniques in Python, the application can quickly analyze large volumes of payroll records and generate results with minimal delay. This makes it suitable for both small-scale and large-scale organizational use.

Furthermore, the project emphasizes automation and ease of use by reducing dependency on manual calculations and traditional spreadsheet-based methods. The integration of an interactive interface ensures that even users with limited technical knowledge can perform payroll analysis effectively. Overall, the system enhances accuracy, efficiency, and reliability in payroll management processes

Keywords:

Payroll Analysis, Variance Analysis, Salary Processing, Payroll System, Data Analysis, Python, Pandas, NumPy, Streamlit, Data Visualization, Financial Analysis, HR Analytics, Salary Variance, Payroll Accuracy, Data Cleaning, Business Intelligence, Reporting Dashboard, Automation, Employee Compensation, Decision Support System.

Table of Contents

		Page No.
	Report Approval	ii
	Declaration	iii
	Certificate	iv
	Acknowledgement	v
	Abstract	vi
	Table of Contents	vii
	List of figures	viii
	List of tables	ix
	Abbreviations	x
	Notations & Symbols	xi
Chapter 1	Introduction	
	1.1 Introduction	1
	1.2 Literature Review	
	1.3 Objectives	
	1.4 Significance	
	1.5 Research Design & Methodology	
	1.6 Source of Data	
	1.7 Chapter Scheme	
Chapter 2	System Design & Architecture	
	2.1 System Overview	
	2.2 Experimental Set-up (Development Environment)	
	2.3 Overall System Architecture	
	2.3.1 High-Level Architecture Description	
	2.3.2 System Workflow Flowchart	
	2.3.3 Data Processing Pipeline	
	2.4 Variance Analysis System Design	
	2.4.1 Data Input Module	
	2.4.2 Data Processing Module	
	2.4.3 Salary Calculation Module	
	2.4.4 Variance Calculation Module	
	2.4.5 Visualization & Reporting Module	
	2.5 Technology Stack	
Chapter 3	Data Processing and Implementation	

	3.1 Data Processing Overview	
	3.2 Data Cleaning and Preprocessing	
	3.3 Data Transformation and Structuring	
	3.4 Variance Calculation Mechanism	
	3.5 Variance Analysis and Categorization	
	3.6 Visualization and Reporting	
	3.7 Integration and System Execution	
Chapter 4	Agentic AI System Implementation	
	4.1 Workflow of the System	
	4.2 Variance Identification Process	
	4.3 Variance Analysis Logic	
	4.4 Error Detection and Validation	
	4.5 Report Generation and Output Analysis	
	4.6 Memory and Data Handling Mechanism	
	4.7 Integration with System Workflow	
	4.8 Integration with Data Processing and Analysis System	
Chapter 5	Tools and Technologies	
	5.1 Tools and Technologies Used	
	5.2 Data Analysis and Implementation using Python	
	5.3 Version Control & Code Management (Git)	
	5.4 Containerization using Python Environment Setup	
	5.5 Continuous Integration (CI)	
	5.6 Continuous Deployment (CD)	
	5.7 Monitoring & Logging	
	5.8 Integration with System Workflow	
	5.9 Integration with the Payroll Analysis System	
Chapter 6	Results and Discussion	
	6.1 System Outputs & Use Cases	
	6.2 Analytical Reports Generated	
	6.3 Performance Evaluation	
	6.4 Comparative Analysis	
	6.5 Discussion on Results	
Chapter 7	Summary and Conclusion	
	7.1 Summary of Work	
	7.2 Key Contributions	
	7.3 Conclusion	
Chapter 8	Future Scope	
	8.1 System Enhancements	
	8.2 Advanced AI Integration	
	8.3 Enterprise-Level Deployment	

	Bibliography / References	
	Appendix	
	List of Publications	
	Reprints of Publications	

List of Figures :

Chapter 2: System Design & Architecture

2.3 Overall System Architecture

2.3.1 High-Level Architecture Description

2.3.2 System Workflow (Flow Description)

2.3.3 Data Processing Pipeline

Chapter 4: Agentic AI System Implementation

4.1 Workflow of the System

4.2 Variance Identification Process

Chapter 5: Tools and Technologies

5.6 Continuous Deployment (CD)

Chapter 6: Results and Discussion

6.3 Performance Evaluation

List of Tables

Chapter 6: Results and Discussion

6.4 Comparative Analysis

Abbreviations

Abbreviation	Full Form
PY	Python
PVAS	Payroll Variance Analysis System
HR	Human Resource
DA	Data Analysis
DP	Data Processing
DC	Data Cleaning
DT	Data Transformation
VA	Variance Analysis
PS	Payroll System
ES	Expected Salary
AS	Actual Salary
NV	Negative Variance
PV	Positive Variance
UI	User Interface
CSV	Comma Separated Values
EDA	Exploratory Data Analysis
ML	Machine Learning (used in context of data handling, if needed)
BI	Business Intelligence
DV	Data Visualization
SDLC	System Development Life Cycle
IDE	Integrated Development Environment

Notations & Symbols

The following notations are used in the Payroll Variance Analysis System to represent different variables and components used during analysis:

BS → Basic Salary (Fixed component of employee salary)

AL → Allowances (Additional earnings such as HRA, travel, etc.)

OT → Overtime Pay (Extra payment for additional working hours)

BN → Bonus (Performance-based or annual incentive amount)

DR → Deductions (Tax, PF, penalties, or other reductions)

NS → Net Salary (Final salary received by employee after deductions)

ES → Expected Salary (Calculated ideal salary based on components)

AV → Actual Salary (Salary recorded/paid in payroll dataset)

PV → Payroll Variance (Difference between expected and actual salary)

PV(+) → Positive Variance (Actual salary greater than expected salary)

PV(-) → Negative Variance (Actual salary less than expected salary)

i → Employee index or record number in dataset

n → Total number of employee records in dataset

These notations are used throughout the system to ensure consistency in calculations, analysis, and representation of payroll data.

Chapter-1 Introduction

1.1 Introduction

Payroll management is a fundamental function in every organization, responsible for calculating employee salaries, handling deductions, and ensuring accurate and timely payments. With multiple components involved such as basic salary, allowances, overtime, bonuses, and taxes, maintaining accuracy in payroll processing becomes challenging. Even small errors in calculations or data entry can lead to significant discrepancies.

Payroll variance refers to the difference between the expected salary and the actual salary processed. These variances may occur due to reasons such as incorrect attendance records, miscalculated overtime, tax adjustments, or system-related errors. Identifying and analyzing these differences is essential for maintaining financial accuracy and organizational transparency.

Traditionally, payroll analysis has been performed manually using spreadsheets, which is time-consuming and prone to errors. This project aims to overcome these limitations by developing a Payroll Variance Analysis System using Python. The system automates data processing, performs variance calculations, and presents the results in a clear and structured format.

By using Python libraries for data analysis and Streamlit for creating an interactive interface, the system allows users to upload payroll data and instantly view insights. This helps organizations detect inconsistencies, reduce manual effort, and improve overall payroll efficiency.

The increasing adoption of digital systems in organizations has led to the generation of large volumes of payroll data, making manual analysis even more inefficient and error-prone. As businesses grow, the complexity of payroll structures also increases, requiring a more systematic and automated approach to ensure accuracy and consistency. This creates a strong need for intelligent tools that can process and analyze payroll data efficiently.

This project addresses these challenges by implementing a data-driven approach to payroll analysis. The system not only calculates variances but also categorizes them based on different factors such as earnings, deductions, and adjustments. This classification helps in identifying patterns and recurring issues, enabling organizations to take corrective actions and improve payroll processes over time.

Moreover, the use of visualization techniques enhances the understanding of payroll trends and discrepancies. Graphs and summary reports make it easier for users to interpret data and identify problem areas quickly. By combining automation, analysis, and visualization, the system provides a comprehensive solution for effective payroll variance management.

1.2 Literature Review

Payroll management and financial data analysis have been widely studied in the fields of Human Resource Management and Business Analytics. Traditional payroll systems primarily focused on salary calculation and record maintenance, with limited emphasis on analytical insights. These systems relied heavily on manual processes and spreadsheet-based tools, which often resulted in inefficiencies, calculation errors, and lack of transparency.

With the advancement of data analytics, modern approaches have shifted towards using programming languages such as Python for processing and analyzing financial data. Libraries like Pandas and NumPy have made it easier to handle large datasets, perform calculations, and generate meaningful insights. Research shows that automated data analysis significantly improves accuracy and reduces the time required for payroll processing.

Variance analysis is a well-established technique in financial management, commonly used to compare expected and actual values to identify discrepancies. It has been widely applied in budgeting, cost control, and performance evaluation. In the context of payroll, variance analysis helps organizations detect inconsistencies, understand the reasons behind deviations, and improve financial decision-making.

Recent developments also highlight the use of visualization tools and dashboards for better interpretation of data. Interactive platforms such as Streamlit enable users to analyze data through user-friendly interfaces, making complex analysis accessible even to non-technical users. This integration of data analysis and visualization enhances decision-making capabilities and operational efficiency.

Overall, the combination of payroll systems, variance analysis, and modern data analytics tools forms the foundation for developing intelligent solutions that can automate payroll analysis, improve accuracy, and provide actionable insights for organizations.

1.3 Objectives of the Study

The main objective of this project is to develop a Payroll Variance Analysis System using Python that can identify and analyze differences between expected and actual payroll values in an efficient and accurate manner.

The specific objectives of the study are as follows:

- To understand the structure and components of payroll systems, including earnings, deductions, and net salary calculations
- To develop a system that can process payroll datasets and perform automated variance analysis

- To identify discrepancies between expected and actual salary values
- To analyze the reasons behind payroll variances such as overtime, deductions, and data inconsistencies
- To use Python libraries for efficient data processing, analysis, and computation
- To design an interactive interface using Streamlit for easy data input and visualization
- To generate clear and structured reports for better understanding of payroll data
- To reduce manual effort and improve accuracy in payroll analysis
- To support better decision-making in HR and financial management
- To create a scalable and user-friendly system that can handle real-world payroll data

1.4 Significance of the Study

The significance of this project lies in its ability to improve the accuracy and efficiency of payroll management through automated analysis. Payroll is a critical function in any organization, and even minor discrepancies can lead to financial losses, employee dissatisfaction, and compliance issues. By identifying and analyzing payroll variances, the system helps organizations maintain transparency and accuracy in salary processing.

This project reduces the dependency on manual calculations and traditional spreadsheet methods, which are often time-consuming and prone to human errors. By automating the variance analysis process using Python, the system ensures faster processing of payroll data and minimizes the chances of mistakes. This leads to improved operational efficiency and better resource utilization.

Another important aspect of the study is its contribution to decision-making. The insights generated from variance analysis help HR and finance teams understand the root causes of discrepancies, such as overtime variations, incorrect deductions, or data inconsistencies. This enables organizations to take corrective actions, improve payroll policies, and enhance overall financial control

Furthermore, the use of visualization and interactive dashboards makes the analysis more understandable and accessible to users. Even individuals with limited technical knowledge can interpret the results and make informed decisions. Overall, this project provides a practical and scalable solution for modern payroll management challenges.

1.5 Research Design & Methodology

The research methodology for this project follows a structured and implementation-based approach. The steps involved are as follows:

- Problem Identification: Understanding issues in traditional payroll systems such as manual errors, lack of transparency, and inefficient analysis
- Requirement Analysis: Defining system requirements for automated payroll variance detection and reporting
- Data Collection: Gathering payroll datasets containing salary components like basic pay, allowances, deductions, and net salary
- Data Preprocessing: Cleaning data by handling missing values, removing inconsistencies, and preparing it for analysis
- Data Analysis: Using Python libraries such as Pandas and NumPy to calculate expected vs actual salary and identify variances
- Variance Categorization: Classifying variances based on factors such as overtim e, deductions, bonuses, and errors
- System Development: Building an interactive application using Streamlit for data input and result visualization
- Visualization: Presenting results through charts, summaries, and reports for better understanding
- Testing & Validation: Evaluating system accuracy, performance, and usability
- Result Interpretation: Analyzing outputs to generate meaningful insights and support decision-making

1.6 Source of Data

The sources of data used in this project are as follows:

- Primary Dataset: Payroll data in Excel format containing employee salary details
- Salary Components: Includes basic salary, allowances, bonuses, deductions, taxes, and net salary
- Structured Data: Well-organized tabular data suitable for processing using Python libraries

- Multiple Records: Dataset contains multiple employee entries for effective analysis and comparison

- Derived Data: System-generated values such as expected salary, variance amount, and categorized discrepancies

- Processed Data: Cleaned and preprocessed data used for accurate calculations and analysis
- Analytical Output: Data generated in the form of reports, summaries, and visualizations for interpretation

These data sources collectively support the implementation of payroll variance analysis and ensure reliable results.

1.7 Chapter Scheme

The report is organized into different chapters to present the project in a clear and structured manner. The details of each chapter are as follows:

Chapter 1: Introduction – Covers the overview of payroll systems, concept of variance analysis, objectives, significance, methodology, and data sources

Chapter 2: System Design – Describes the overall system structure, workflow, and tools used for developing the payroll variance analysis system

Chapter 3: Data Processing – Explains data collection, preprocessing, and handling of payroll datasets using Python libraries

Chapter 4: Variance Analysis – Focuses on calculation of payroll variances, identification of discrepancies, and analysis of contributing factors

Chapter 5: Tools and Technologies – Details the technologies used such as Python, Pandas, NumPy, and Streamlit for system development

Chapter 6: Results and Discussion – Presents system outputs, visualizations, and interpretation of analysis results

Chapter 7: Summary and Conclusion – Summarizes the overall work and highlights key findings of the project

Chapter 8: Future Scope – Discusses possible improvements and enhancements for the system

This chapter-wise arrangement ensures a logical flow and comprehensive understanding of the project.

Chapter 2: System Design & Architecture

2.1 System Overview

The Payroll Variance Analysis System is designed as a data-driven application that analyzes employee payroll records to identify differences between expected and actual salary values. The system focuses on improving accuracy, transparency, and efficiency in payroll processing by automating the analysis of salary components.

- The system accepts payroll data in a structured format (such as Excel files) containing details like basic salary, allowances, bonuses, deductions, and net salary.

- Once the data is uploaded, it is processed using Python libraries to clean, organize, and prepare it for analysis. The system then calculates the expected salary and compares it with the actual salary to determine the variance.

- Based on the calculated variance, the system identifies discrepancies and categorizes them according to different factors such as overtime, deductions, or data inconsistencies. This helps in understanding the root causes of payroll differences and provides clear insights for corrective actions.

- The application is developed using Streamlit, which provides an interactive interface for users to upload data and view results in real time. The system also includes visualization features such as charts and summaries, making it easier to interpret the analysis.

Overall, the system offers an efficient and user-friendly solution for payroll variance analysis, reducing manual effort and supporting better decision-making in HR and financial operations.

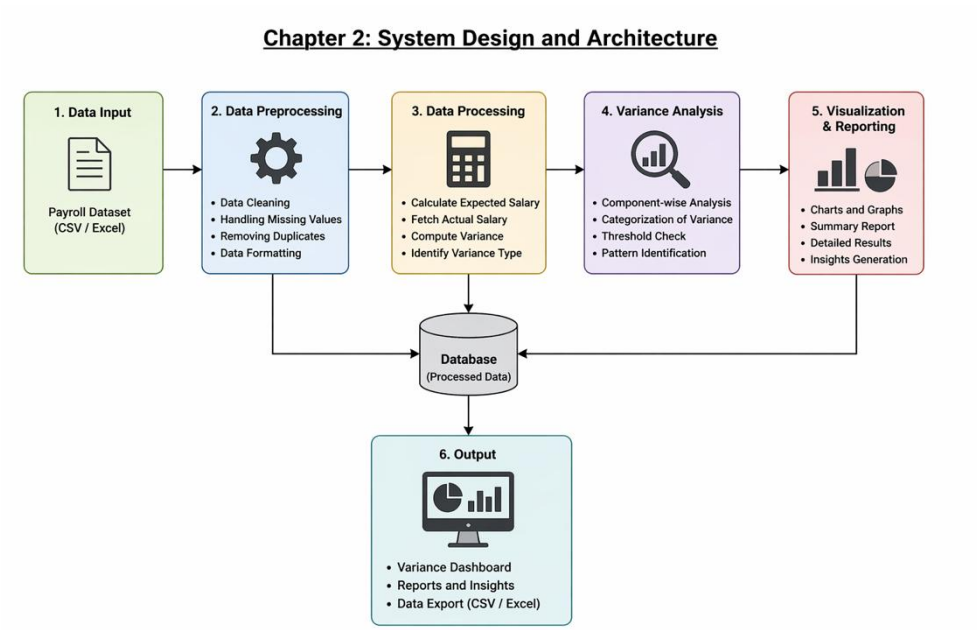

2.2 Experimental Set-up (Development Environment)

The development of the Payroll Variance Analysis System was carried out using a combination of modern programming tools and libraries to ensure efficient data processing and smooth user interaction.

- Hardware Configuration.
- Processor: Minimum Intel i5 or equivalent multi-core processor
- RAM: At least 8 GB for handling data processing tasks
- Storage: SSD preferred for faster data loading and execution
- Software Environment:
- Operating System: Windows / macOS / Linux
- Programming Language: Python
- Development Tools: Jupyter Notebook / VS Code for coding and testing
- Libraries Used:
- Pandas: For data manipulation and analysis
- NumPy: For numerical computations
- Matplotlib / Seaborn: For data visualization and charts
- Streamlit: For building the interactive web-based user interface

Application Setup:

The system is deployed as a Streamlit web application, allowing users to upload payroll datasets and view results directly in the browser. The application processes data in real time and displays outputs such as variance calculations, summaries, and visualizations.

This setup ensures that the system is efficient, scalable, and easy to use, while also being compatible with different environments.

2.3 Overall System Architecture

The Payroll Variance Analysis System follows a simple and structured architecture designed to process payroll data efficiently and generate meaningful insights. The system is built using a data-processing pipeline approach, where each stage performs a specific function in the analysis process.

The architecture consists of the following main components:

User Interface Layer:
Developed using Streamlit, this layer allows users to upload payroll datasets and interact with the system. It displays outputs such as variance results, summaries, and visualizations in an easy-to-understand format.

Data Input Layer:
This layer handles the input of payroll data in Excel format. It reads and loads the dataset into the system for further processing.

Data Processing Layer:
Using Python libraries such as Pandas and NumPy, the system cleans the data, handles missing values, and organizes it into a suitable format for analysis.

Analysis Layer:
This is the core part of the system where variance calculations are performed. The system compares expected salary values with actual salary values and identifies discrepancies.

Visualization Layer:
The results of the analysis are presented using charts, graphs, and summaries. Libraries like Matplotlib or Seaborn are used to make the data more understandable.

Output Layer:
The final results, including variance reports and insights, are displayed to the user through the interface.

The system works in a step-by-step flow, starting from data input, followed by processing, analysis, and finally visualization of results. This modular architecture ensures clarity, efficiency, and ease of maintenance.

2.3 Overall System Design and Architecture

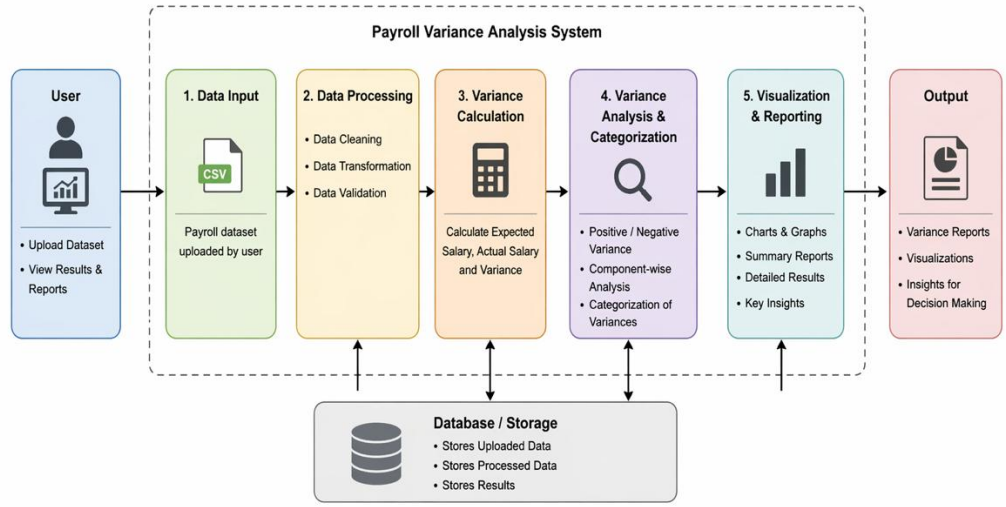

2.3.1 High-Level Architecture Description

- The high-level architecture of the Payroll Variance Analysis System follows a sequential flow, where data moves through different stages to produce meaningful insights.

- The process begins with the user uploading a payroll dataset through the Streamlit interface. This dataset contains employee salary details such as basic pay, allowances, deductions, and net salary.

- Once the data is uploaded, the system reads the file and passes it to the data processing module. In this stage, the data is cleaned by handling missing values, correcting

- After preprocessing, the system performs payroll calculations to determine the expected salary for each employee. The expected values are then compared with the actual salary values present in the dataset to calculate the variance.

- The calculated variances are analyzed to identify discrepancies and categorize them based on different factors such as overtime, deductions, or errors. This step helps in understanding the root causes of differences in payroll.

- Finally, the system generates outputs in the form of summaries, reports, and visualizations. These results are displayed to the user through the interface, providing clear insights into payroll performance.

This high-level architecture ensures a smooth flow of data and efficient processing, making the system reliable and easy to use.

2.3.1 High-Level Architecture Description

The high-level architecture of the Payroll Variance Analysis System shows how the system components work together to transform raw payroll data into meaningful insights. The diagram below represents the overall flow of the system.

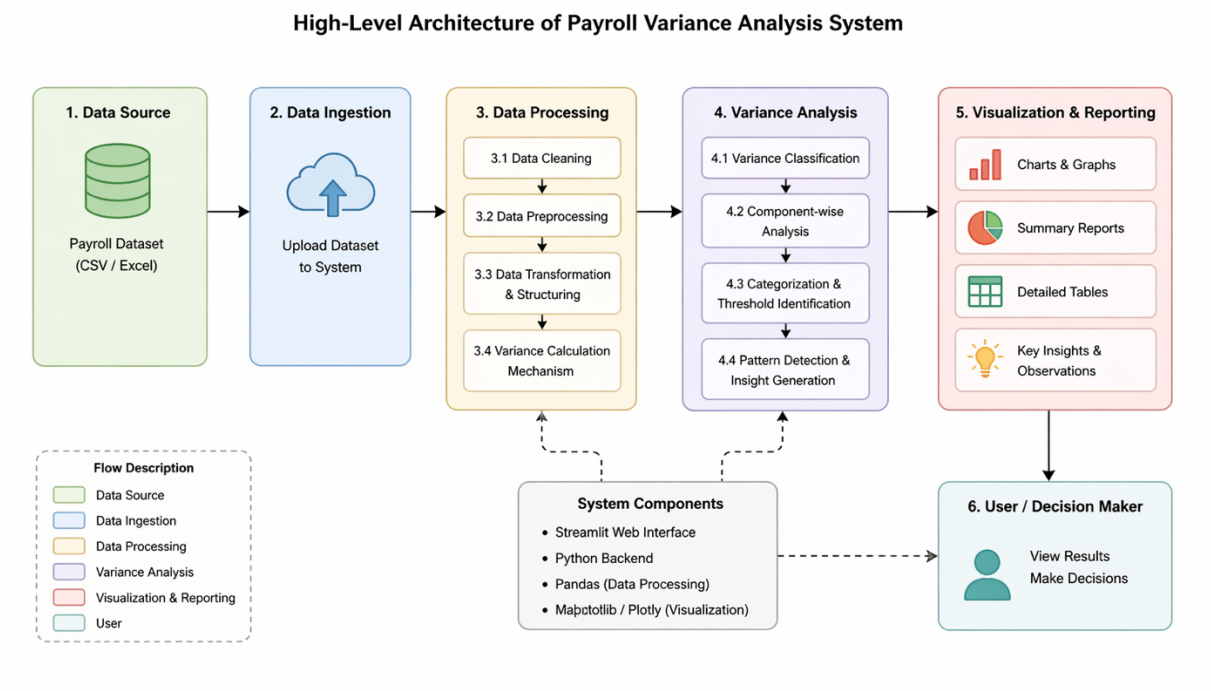

2.3.2 System Workflow (Flow Description)

The working of the Payroll Variance Analysis System can be explained step-by-step as follows:

User Input:
The user uploads the payroll dataset (Excel file) through the Streamlit interface

Data Loading:
The system reads the uploaded file and loads the data into the application

Data Preprocessing:
The dataset is cleaned by handling missing values, removing errors, and formatting the data properly

Salary Calculation:
The system calculates the expected salary based on components such as basic pay, allowances, and bonuses

Variance Calculation:
The expected salary is compared with the actual salary to determine the variance for each employee

Variance Analysis:
The system identifies discrepancies and categorizes them based on factors such as deductions, overtime, or data inconsistencies

Visualization:
The results are presented using charts, graphs, and summary reports for better understanding

Output Generation:
Final insights and variance reports are displayed to the user through the interface

This workflow ensures a clear and systematic approach to payroll variance analysis, making the system efficient and easy to understand.

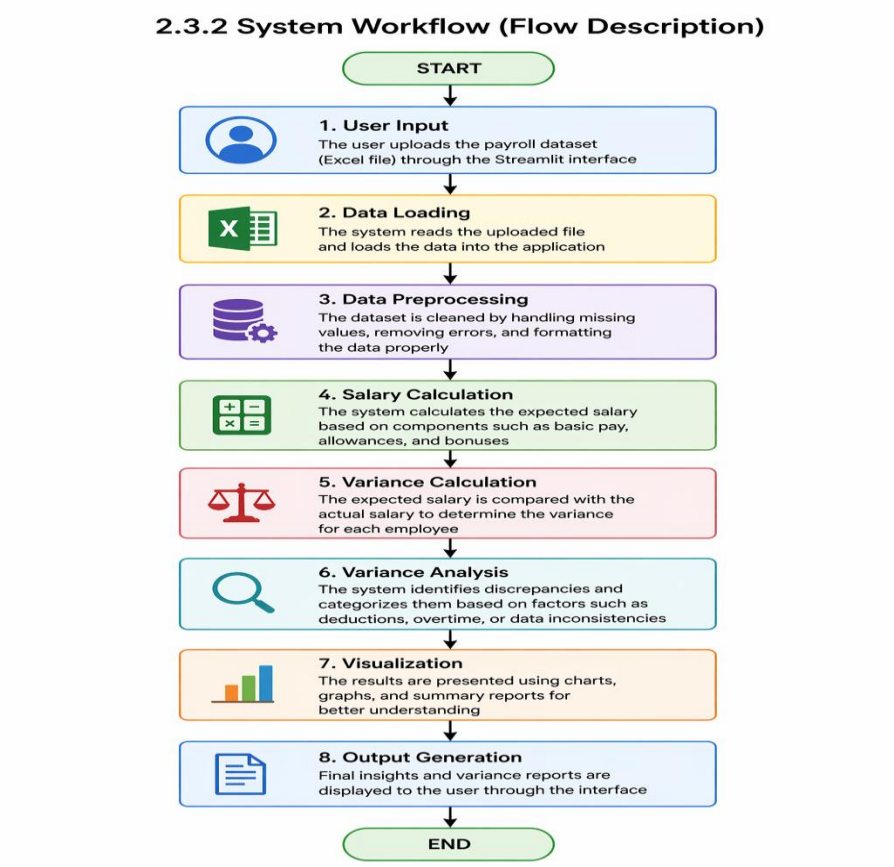

2.3.3 Data Processing Pipeline

The data processing pipeline is a key component of the Payroll Variance Analysis System, responsible for transforming raw payroll data into meaningful insights. It ensures that the data is properly prepared, analyzed, and presented in a structured manner.

The pipeline consists of the following stages:

Data Upload:
Users upload payroll data in Excel format through the Streamlit interface

Data Extraction:
The system reads the dataset and extracts relevant columns such as salary components, deductions, and net salary

Data Cleaning:
Missing values are handled, incorrect entries are corrected, and unnecessary data is removed to ensure accuracy

Data Transformation:
The dataset is organized and formatted to prepare it for analysis, including calculation-ready structures

Computation:
Expected salary values are calculated using salary components, and variance is computed by comparing with actual salary

Analysis:
Variances are analyzed and categorized to identify patterns and possible causes of discrepancies

Visualization Preparation:
Processed data is structured for generating charts, graphs, and summaries

Output Generation:
Final results are displayed in the form of reports and visualizations through the interface

This pipeline ensures smooth and efficient handling of payroll data from input to output, enabling accurate and reliable variance analysis.

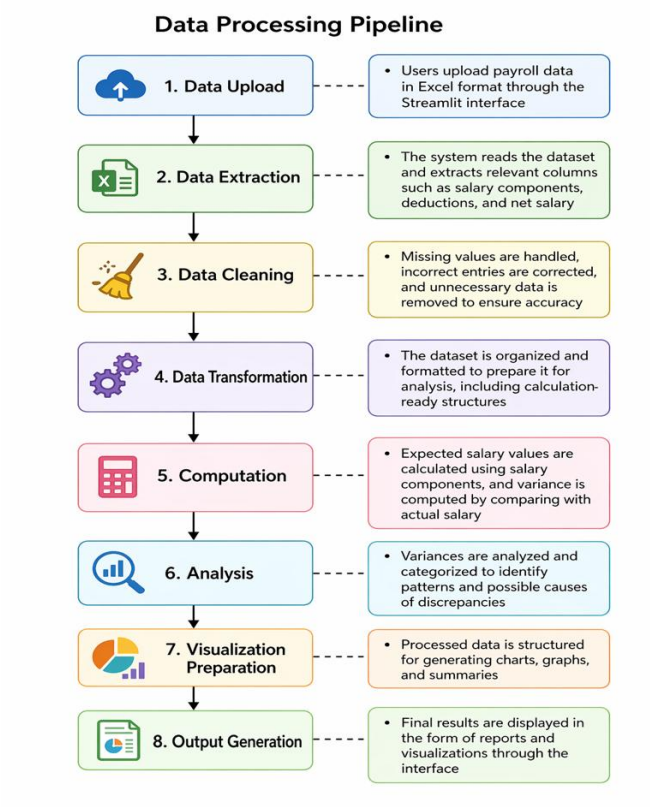

2.4 Variance Analysis System Design

The Payroll Variance Analysis System is designed to identify and analyze differences between expected and actual salary values in a structured and efficient manner. The system follows a modular approach where each component performs a specific function in the overall analysis process.

2.4.1 Data Input Module

This module is responsible for accepting payroll data from the user. The system allows users to upload Excel files containing employee salary details such as basic pay, allowances, deductions, and net salary. It ensures that the input file is in the correct format before proceeding further.

2.4.2 Data Processing Module

In this module, the uploaded data is cleaned and prepared for analysis. Missing values are handled, incorrect entries are corrected, and the dataset is structured properly. Python libraries such as Pandas are used to efficiently process and organize the data.

2.4.3 Salary Calculation Module

This module calculates the expected salary for each employee based on different components like basic salary, allowances, bonuses, and other earnings. It ensures that all calculations follow a consistent logic for accurate comparison.

2.4.4 Variance Calculation Module

The variance calculation module compares the expected salary with the actual salary present in the dataset. It computes the difference and identifies whether there is a positive or negative variance for each employee.

2.4.5 Visualization & Reporting Module

This module presents the analysis results in a user-friendly format. Charts, graphs, and summary reports are generated to help users easily understand payroll discrepancies. The output is displayed through the Streamlit interface for better interaction and clarity.

2.5 Technology Stack

The Payroll Variance Analysis System is developed using a set of modern technologies and tools that support efficient data processing, analysis, and visualization. The selected technology stack ensures that the system is reliable, scalable, and easy to use.

Programming Language:
Python is used as the core programming language for implementing the entire system logic and data analysis.

Data Analysis Libraries:
Pandas is used for data manipulation and handling structured datasets efficiently.
NumPy is used for performing numerical computations and calculations.

Visualization Tools:
Matplotlib and Seaborn are used to create charts and graphs for better representation of payroll data and variance analysis.

Frontend Interface:
Streamlit is used to develop an interactive and user-friendly web interface that allows users to upload data and view results easily.

Development Tools:
Tools such as Jupyter Notebook and Visual Studio Code are used for coding, testing, and debugging the application.

Data Format:
Excel files are used as the primary input format for payroll datasets, making it easy to upload and process data.

This technology stack provides a strong foundation for building an efficient payroll variance analysis system with real-time insights and visualization capabilities.

Chapter 3: Data Processing and Implementation

3.1 Data Processing Overview

The data processing component is a crucial part of the Payroll Variance Analysis System, as it transforms raw payroll data into a structured format suitable for analysis. The system is designed to handle payroll datasets efficiently and ensure accurate results through proper data handling techniques.

The process begins with loading the payroll dataset, which is typically in Excel format. The system reads the data using Python libraries and extracts relevant information such as employee details, salary components, deductions, and net salary.

Once the data is loaded, preprocessing is performed to clean and prepare the dataset. This includes handling missing values, correcting inconsistent entries, and removing duplicate records. Proper preprocessing ensures that the data is reliable and suitable for further analysis.

After cleaning, the data is transformed into a format that allows easy computation. Salary components are organized, and necessary calculations are prepared for determining expected salary values. This structured format helps in simplifying the analysis process.

Overall, the data processing stage ensures that the input data is accurate, consistent, and ready for variance analysis, forming the foundation for generating meaningful insights.

3.2 Data Cleaning and Preprocessing

Data cleaning and preprocessing is an important step in the Payroll Variance Analysis System, as raw payroll data may contain errors, missing values, or inconsistencies. Proper cleaning ensures that the dataset is accurate and suitable for further analysis.

The system performs the following preprocessing steps:

- **Handling Missing Values**
  Identifies empty or null fields in salary components and either fills them appropriately or removes incomplete records

- **Removing Duplicate Records**
  Detects repeated employee entries and removes duplicates to avoid incorrect calculations

- **Data Type Correction**
  Ensures that numerical fields such as salary, deductions, and bonuses are in the correct format for computation

- **Invalid Data Handling**
  Identifies incorrect values such as negative salary amounts or unrealistic figures and corrects or flags them

- **Column Standardization**
  Renames and organizes column headers to maintain consistency across the dataset

- **Data Formatting**
  Structures the dataset in a clean and uniform format suitable for analysis

These preprocessing steps improve the quality of data and ensure that the subsequent variance analysis is accurate and reliable. By removing inconsistencies and errors, the system provides a strong foundation for meaningful insights.

.

3.3 Data Transformation and Structuring

After cleaning and preprocessing, the next step is to transform and structure the payroll data so that it can be used effectively for analysis. This stage focuses on organizing the dataset into a consistent format and preparing it for salary and variance calculations.

The system performs the following transformation steps:

- **Column Selection**
  Extracts relevant fields such as basic salary, allowances, bonuses, deductions, and net salary from the dataset

- **Data Structuring**
  Organizes salary components into a proper format so that each element is clearly defined and easy to process

- **Data Type Conversion**
  Converts columns into appropriate formats (e.g., numeric values) to enable accurate calculations

- **Derived Field Creation**
  Creates new fields such as expected salary and variance to support further analysis

- **Data Alignment**
  Ensures that all salary components are correctly mapped to each employee record

- **Preparation for Analysis**
  Formats the dataset in a way that allows smooth execution of calculations and comparison operations

This transformation process ensures that the data is well-organized, calculation-ready, and optimized for accurate payroll variance analysis.

3.4 Variance Calculation Mechanism

The variance calculation mechanism is the core part of the Payroll Variance Analysis System, where the difference between expected salary and actual salary is computed. This step converts processed payroll data into meaningful numerical values for further analysis.

The system performs the following steps for variance calculation:

- Expected Salary Calculation
  Calculates the expected salary by combining components such as basic pay, allowances, bonuses, and other earnings
- Actual Salary Identification
  Extracts the actual salary value directly from the dataset for each employee

- Variance Computation
  Computes the difference between expected salary and actual salary for each record

- Variance Type Identification
  Classifies variance as positive (actual > expected) or negative (actual < expected)

- Rounding and Standardization
  Applies rounding rules to maintain consistency in calculated values

- Record-wise Calculation
  Performs the above calculations for all employee records in the dataset

This mechanism ensures accurate and consistent calculation of payroll variances, forming the foundation for further analysis and reporting.

3.5 Variance Analysis and Categorization

After calculating the variance for each employee, the next step is to analyze these differences and categorize them based on their causes. This helps in understanding why discrepancies are occurring in payroll data.

The system performs the following analysis steps:

- **Variance Classification**
  Classifies each record as positive variance or negative variance based on comparison between expected and actual salary

- **Component-wise Analysis**
  Analyzes individual salary components such as allowances, bonuses, and deductions to identify their contribution to the variance

- **Categorization of Variance**
  Groups variances into categories such as overtime changes, deduction differences, bonus adjustments, or data inconsistencies

- **Threshold Identification**
  Highlights variances that exceed a predefined limit to focus on critical discrepancies

- **Pattern Detection**
  Identifies recurring trends or patterns in payroll differences across multiple records

- **Summary Generation**
  Provides a structured summary of categorized variances for better understanding

This step helps in converting raw variance values into meaningful insights, enabling users to identify root causes and take corrective actions effectively.

3.6 Visualization and Reporting

After completing the variance analysis, the system presents the results in a clear and understandable format using visualizations and reports. This step helps users interpret the data easily without going through raw numerical values.

The system provides the following visualization and reporting features:

- **Chart Representation**
  Displays data using bar charts, pie charts, and graphs to show variance distribution and trends

- **Summary Reports**
  Generates concise summaries including total variance, average variance, and key insights

- **Category-wise Visualization**
  Shows variance based on different categories such as deductions, bonuses, and overtime

- **Tabular Output**
  Presents detailed results in structured tables for easy reference

- **Interactive Display**
  Uses Streamlit interface to allow users to view and explore results in real time

- **Highlighting Key Insights**
  Emphasizes major discrepancies and important findings for quick understanding

These visualization and reporting features make the system more user-friendly and help in effective decision-making by presenting complex data in a simple and structured manner.

3.7 Integration and System Execution

The Payroll Variance Analysis System integrates all components into a single workflow to ensure smooth and efficient execution. Each module works together in a sequential manner, starting from data input to final result generation.

The system follows the below execution flow:

- **Data Input Integration**
  The user uploads the payroll dataset through the Streamlit interface, which acts as the entry point of the system

- **Processing Integration**
  The uploaded data is passed to the data cleaning and preprocessing module to ensure accuracy and consistency

- **Transformation Integration**
  The cleaned data is structured and prepared for calculations in the transformation module

- **Calculation Integration**
  Expected salary and variance are calculated using predefined logic across all records

- **Analysis Integration**
  The calculated variances are analyzed and categorized to identify discrepancies and their causes

- **Visualization Integration**
  Results are converted into charts, tables, and summaries for better understanding

- **Output Delivery**
  Final reports and insights are displayed to the user through the interface in real time

This integrated workflow ensures that the system operates automatically without manual intervention, providing accurate and efficient payroll variance analysis.

Chapter 4: Agentic AI System Implementation

4.1 Workflow of the System

The Payroll Variance Analysis System follows a structured workflow to ensure smooth processing of payroll data from input to final output. Each stage of the workflow is designed to perform a specific task in a sequential manner.

The system workflow includes the following steps:

- Data Input
  The user uploads the payroll dataset (Excel file) through the Streamlit interface

- Data Validation
  The system checks the uploaded file for correct format, missing fields, and valid data structure

- Data Preprocessing
  Cleans the dataset by handling missing values, removing duplicates, and correcting inconsistencies

- Salary Computation
  Calculates expected salary using components such as basic pay, allowances, and bonuses

- Variance Calculation
  Compares expected salary with actual salary to determine the variance for each record

- Variance Analysis
  Classifies and analyzes variances based on their nature and possible causes

- Visualization & Output
  Displays results using charts, tables, and summary reports for better understanding

This workflow ensures that the entire process is automated, systematic, and efficient, enabling accurate payroll variance analysis with minimal manual effort.

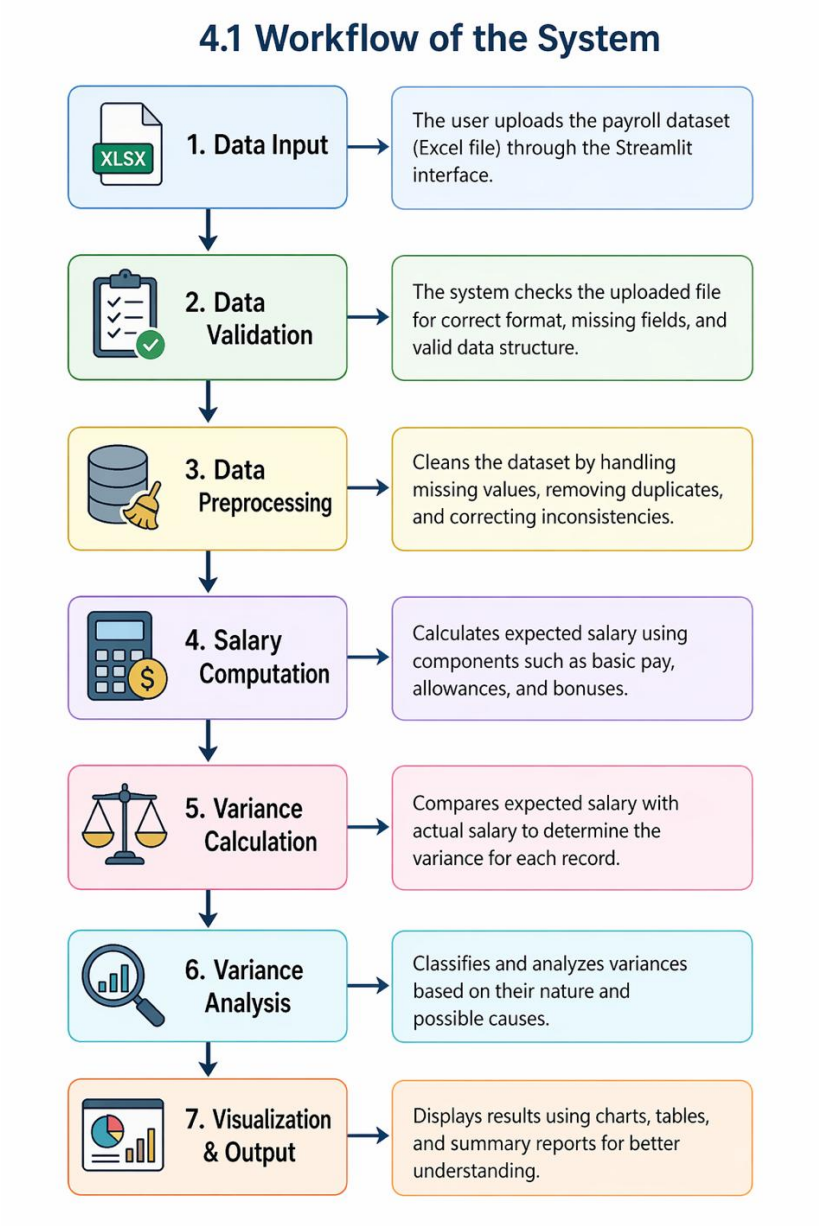

4.2 Variance Identification Process

The variance identification process is used to detect and highlight differences between expected salary and actual salary for each employee. This step ensures that all discrepancies in payroll data are properly identified for further analysis.

The system performs the following steps:

- Salary Comparison
  Compares expected salary with actual salary for each employee record

- Variance Calculation
  Calculates the difference between expected and actual salary to determine the variance

value

- Positive and Negative Identification
  Identifies whether the variance is positive (overpayment) or negative (underpayment)

- Significant Variance Detection
  Highlights records where variance exceeds a defined threshold value

- Record-wise Identification
  Applies the identification process to all employee entries in the dataset

- Error Flagging
  Marks unusual or unexpected variance values for further review

This process helps in quickly identifying payroll discrepancies and ensures that important issues are highlighted for corrective action and detailed analysis.

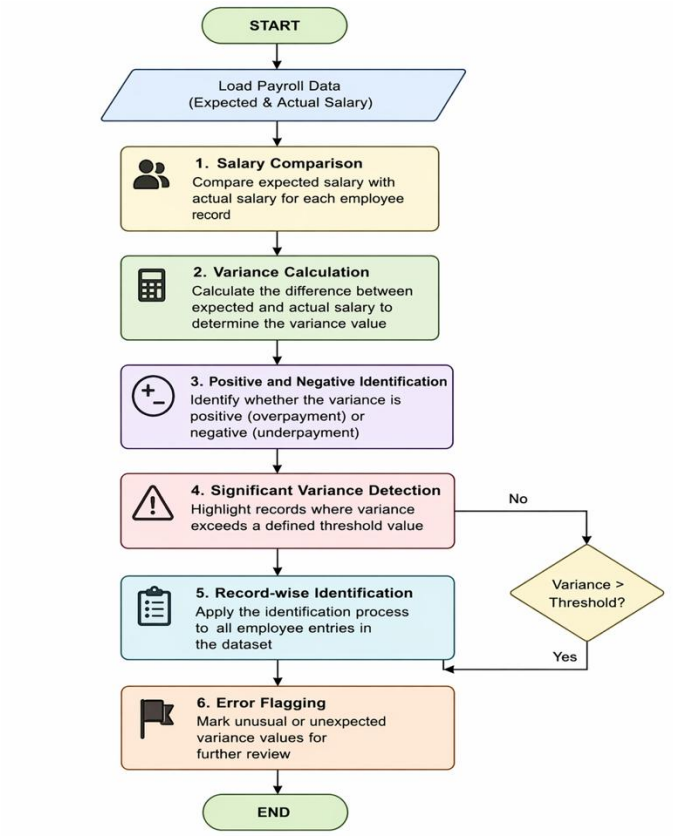

4.3 Variance Analysis Logic

The variance analysis logic defines how the system processes and interprets payroll differences between expected and actual salary values. It ensures that the analysis is consistent, accurate, and meaningful.

The system follows the following logic for variance analysis:

- Component Comparison
  Compares individual salary components such as basic pay, allowances, bonuses, and deductions

- Expected vs Actual Matching
  Matches calculated expected salary with actual salary for each employee record

- Variance Determination
  Computes the difference between expected and actual salary to identify variance

- Positive and Negative Logic
  Identifies positive variance when actual salary is greater than expected and negative variance when it is lower

- Threshold-based Filtering
  Applies a threshold limit to highlight only significant variances for analysis

- Component Contribution Analysis
  Evaluates how each salary component contributes to the overall variance

- Uniform Calculation Logic
  Applies the same calculation rules across all records to maintain consistency

This logic ensures that payroll differences are analyzed in a structured and reliable manner, helping in accurate interpretation of results.

4.4 Error Detection and Validation

The Payroll Variance Analysis System includes an error detection and validation mechanism to ensure that the data used for analysis is accurate, complete, and consistent. Since payroll data may contain missing values, incorrect entries, or inconsistencies, validation is an important step before performing variance calculations.

The system performs the following validation checks:

- Input Data Validation
  Ensures that all required fields such as basic salary, allowances, deductions, and net salary are present in the dataset

- Missing Value Check
  Identifies missing or null values and handles them appropriately to avoid errors in calculations

- Data Consistency Check
  Verifies that salary components are logically consistent with total salary values

- Invalid Entry Detection
  Detects abnormal values such as negative salary, unrealistic deductions, or incorrect figures

- Duplicate Record Check
  Identifies and removes duplicate employee records to prevent repeated calculations

- Calculation Verification
  Ensures that computed expected salary and variance values are correctly derived from input data

These validation steps help in improving the reliability and accuracy of the system by ensuring that only clean and correct data is used for analysis.

4.5 Report Generation and Output Analysis

The Payroll Variance Analysis System includes a report generation module that compiles all calculated results into a structured and readable format. This helps users understand payroll performance and identify issues quickly without manually reviewing raw data.

The system performs the following steps for report generation:

- Data Aggregation
  Collects all calculated values such as expected salary, actual salary, and variance for each employee

- Summary Creation
  Generates overall summaries including total variance, average variance, and count of affected records

- Employee-wise Report
  Creates individual records showing salary breakdown and variance details for each employee

- Insight Generation
  Highlights key findings such as major deviations, frequent deduction issues, and overtime impacts

- Formatted Output
  Displays results in structured tables and clean layouts using Streamlit interface

- Export Ready Data
  Prepares analysis results in a format that can be easily exported or shared for further review

This module ensures that all analysis outputs are organized and meaningful, making it easier for HR and finance teams to take informed decisions based on payroll data.

4.6 Memory and Data Handling Mechanism

The Payroll Variance Analysis System includes a memory and data handling mechanism to manage processed information efficiently during execution. This ensures that intermediate results and analysis outputs are properly stored and reused whenever required.

The system performs the following functions:

- Data Storage
  Stores uploaded payroll datasets temporarily during processing for analysis

- Intermediate Result Handling
  Maintains calculated values such as expected salary, actual salary, and variance for each record

- Session Management
  Ensures that user data remains available during the active session in the Streamlit application
- Result Retention
  Keeps generated outputs such as summaries, tables, and visualizations accessible for review

- Efficient Data Flow
  Manages smooth transfer of data between different modules such as preprocessing, analysis, and visualization

- Temporary Memory Usage
  Uses temporary memory structures to improve processing speed and avoid repeated computations

This mechanism helps in maintaining continuity in the system workflow and ensures efficient handling of data throughout the analysis process.

4.7 Integration with System Workflow

The Payroll Variance Analysis System is designed in a way that all modules are seamlessly integrated into a single workflow. This ensures smooth data flow from input to final output without manual intervention.

The system integrates different components as follows:

- Data Input Integration
  The payroll dataset uploaded through the Streamlit interface is directly passed to the processing module

- Processing Integration
  Cleaned and transformed data is automatically forwarded to the variance calculation module

- Analysis Integration
  Calculated variance values are passed to the analysis module for categorization and interpretation

- Visualization Integration
  Analyzed results are directly linked to the visualization module for generating charts and reports

- End-to-End Workflow
  All modules work in a continuous flow starting from data upload to final report generation

- Real-Time Execution
  The system processes inputs and generates outputs in real time through integrated modules

This integration ensures that the entire system works as a unified pipeline, improving efficiency, reducing manual effort, and ensuring accurate payroll variance analysis.

4.8 Integration with Data Processing and Analysis System

The Payroll Variance Analysis System is fully integrated with the data processing and analysis modules to ensure smooth workflow and accurate results. This integration allows different components of the system to work together in a coordinated manner.

The system performs the following integration steps:

- Module Connectivity
  Connects data input, preprocessing, calculation, and visualization modules into a single workflow

- Data Flow Management
  Ensures smooth flow of data from one stage to another without manual intervention

- Seamless Execution
  Automatically executes each module in sequence starting from data upload to final output generation

- Real-time Processing
  Processes payroll data instantly and updates results dynamically on the Streamlit interface

- Consistency Maintenance
  Ensures that all modules use the same processed dataset for uniform and accurate analysis

- Output Synchronization
  Synchronizes calculated results with visualization and reporting modules for final display

This integration ensures that the system operates efficiently as a complete unit, providing accurate payroll variance analysis with minimal manual effort.

Chapter 5: Tools and Technologies

5.1 Tools and Technologies Used

The Payroll Variance Analysis System is developed using modern tools and technologies that support efficient data processing, analysis, and visualization. The selected tools ensure smooth performance and user-friendly interaction.

The system uses the following tools and technologies:

- Python Programming Language
  Used as the core language for implementing the entire logic of data processing and variance analysis

- Pandas Library
  Used for data manipulation, cleaning, and handling structured payroll datasets

- NumPy Library
  Used for numerical computations and efficient mathematical operations

- Matplotlib / Seaborn
  Used for creating graphs, charts, and visual representations of payroll data

- Streamlit Framework
  Used to develop the interactive web-based interface for uploading data and viewing results

- Excel (Data Source Format)
  Used as the input format for payroll datasets containing employee salary details

- Jupyter Notebook / VS Code
  Used for development, testing, and debugging of the application

These tools collectively help in building an efficient, scalable, and user-friendly payroll variance analysis system.

5.2 Data Analysis and Implementation using Python

The implementation of the Payroll Variance Analysis System is primarily based on Python and its data analysis libraries. This stage focuses on how the system processes payroll data and generates meaningful insights through coding and logic implementation.

The system performs the following implementation steps:

1. Data Loading
   Reads payroll dataset in Excel format using Python libraries such as Pandas

2. Data Handling
   Converts raw data into structured format and organizes salary-related fields

3. Data Analysis
   Uses Python (Pandas, NumPy) to perform calculations on salary components

4. Variance Calculation
   Computes difference between expected salary and actual salary for each employee

5. Logic Implementation
   Applies rules to classify variance as positive or negative based on comparison

6. Data Processing Flow
   Ensures smooth flow from data input → processing → analysis → output generation

7. Result Preparation
   Structures analyzed data for visualization and reporting purposes

This implementation using Python ensures accuracy, automation, and efficiency in payroll variance analysis, making the system reliable and easy to use.

This pipeline ensures rapid development cycles and reliable system updates.

5.3 Version Control & Code Management (Git)

Version control plays an important role in managing the source code of the Payroll Variance Analysis System. It ensures that all changes made during development are properly tracked, organized, and maintained.

The system uses Git for version control, which provides a structured way to manage code updates and collaboration.

The key features of version control used in this project are:

- Code Tracking
  Maintains a complete history of all changes made in the project code

- Branching System
  Allows development of new features separately without affecting the main codebase

- Version Management
  Enables switching between different versions of the project when required

- Collaboration Support
  Helps in managing contributions from multiple developers efficiently

- Change Monitoring
  Tracks who made changes, what changes were made, and when they were made

- Backup and Recovery
  Ensures that previous versions of code can be restored if any issue occurs

This version control system improves code reliability, reduces development errors, and ensures smooth project management throughout the development lifecycle.

5.4 Containerization using Python Environment Setup

The Payroll Variance Analysis System is developed and deployed using a well-structured Python environment to ensure consistency, portability, and easy execution across different systems. Instead of traditional installation methods, the project relies on environment-based setup to manage dependencies effectively.

The system uses the following setup approach:

1. Virtual Environment Creation
   A virtual environment is created to isolate project dependencies from the global Python installation

2. Dependency Management
   All required libraries such as Pandas, NumPy, Matplotlib/Seaborn, and Streamlit are installed using a requirements file

3. Consistent Execution Environment
   Ensures that the application runs in the same way on different machines without version conflicts

4. Streamlit Deployment Setup
   The application is configured to run as a Streamlit web app, enabling browser-based interaction

5. Reproducibility
   The environment setup ensures that the project can be easily replicated and executed by other users or evaluators

6. Lightweight Deployment Structure
   The system avoids heavy infrastructure requirements and focuses on simple, efficient execution using Python-based deployment

This setup ensures that the Payroll Variance Analysis System remains portable, easy to deploy, and consistent across different environments, making it suitable for both development and demonstration purposes.

5.5 Continuous Integration (CI)

Continuous Integration is an important part of the system development process that ensures the code is continuously tested and integrated into the main project repository. It helps in maintaining code quality and reduces integration issues during development.

The CI process in this project includes the following steps:

- Code Integration
  Developers regularly push code changes to the version control system (Git)

- Automated Build
  Every code commit triggers an automated build process to check whether the system runs correctly

- Testing Process
  Automated tests are executed to validate the functionality of the code and detect errors early

5.6 Continuous Deployment (CD)

Continuous Deployment is an important part of the DevOps pipeline in the Payroll Variance Analysis System, which ensures that the application is automatically deployed after successful testing and integration. This helps in maintaining an updated and reliable system without manual intervention.

The system follows the following steps for continuous deployment:

- Automated Deployment
  Once the code passes all tests in the CI stage, it is automatically deployed to the target environment

- Build Packaging
  The application is packaged into a deployable format (such as a Docker container) before deployment

- Environment Setup
  The system is deployed to a stable environment such as cloud hosting or local server for execution

- Version Management
  Each deployment is version-controlled to track updates and changes in the system

- Rollback Support
  In case of failure, the system can revert to a previous stable version

- Real-time Availability
  Ensures that the latest version of the application is always available to users

Continuous Deployment improves system reliability, reduces manual effort, and ensures faster delivery of updates, making the payroll variance analysis system more efficient and production-ready.

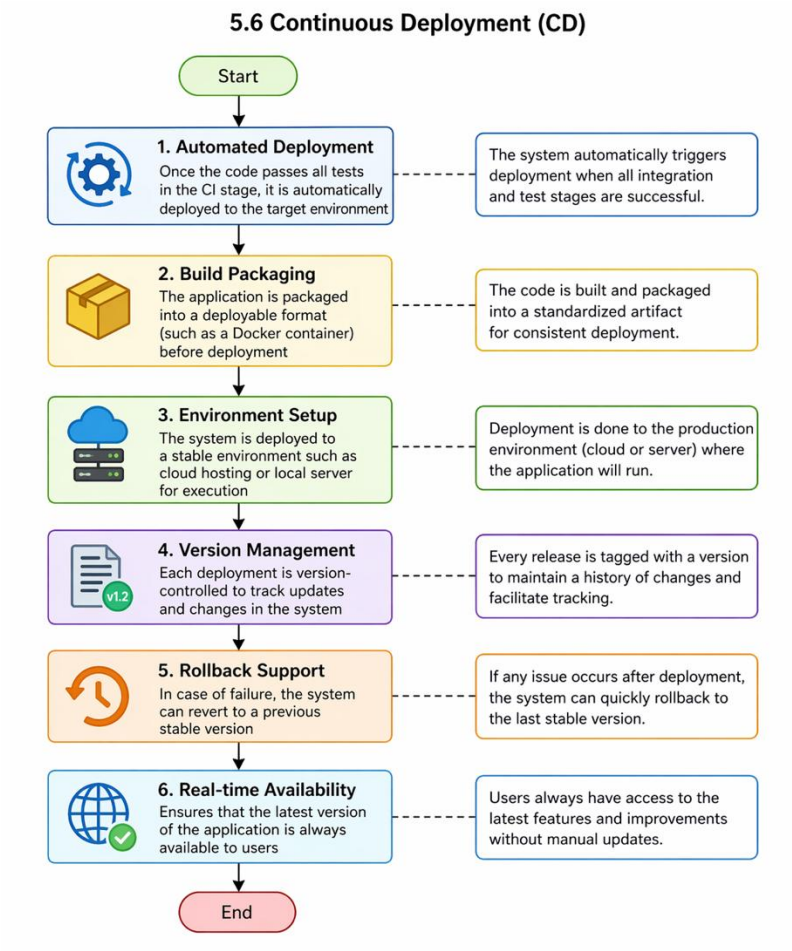

5.7 Monitoring & Logging

Monitoring and logging are important components of the Payroll Variance Analysis System as they help in tracking system performance and identifying issues during execution. These features ensure that the system runs smoothly and any errors can be quickly detected and resolved.

The system includes the following monitoring and logging functions:

System Activity Logging
Records all major operations such as data upload, preprocessing, variance calculation, and result generation

Error Logging
Captures errors and exceptions that occur during execution for debugging and troubleshooting

Performance Monitoring
Tracks system performance such as processing time and response time for different operations

Data Flow Monitoring
Observes the movement of data through different modules to ensure proper execution flow

User Action Tracking
Logs user interactions such as file uploads and analysis requests for reference

Debugging Support
Provides detailed logs that help in identifying and fixing issues in the system

These monitoring and logging features improve system reliability and ensure smooth functioning of the payroll variance analysis process.

5.8 Integration with System Workflow

The Payroll Variance Analysis System is designed in a way that all modules are tightly integrated into a single seamless workflow. This integration ensures smooth data flow from input to final output without any manual intervention.

The system performs the following integration steps:

- Module Integration
  All components such as data input, processing, calculation, analysis, and visualization are connected in a single pipeline

- Data Flow Management
  Ensures smooth transfer of data between modules starting from dataset upload to final report generation

- Streamlit Integration
  Combines backend Python logic with the Streamlit interface for real-time interaction and output display

- Library Integration
  Uses Python libraries such as Pandas, NumPy, Matplotlib, and Seaborn within the workflow for processing and visualization

5.9 Integration with the Payroll Analysis System

The DevOps pipeline is integrated with the Payroll Variance Analysis System to ensure smooth deployment, updates, and maintenance of the application. This integration helps in making the system more reliable, scalable, and production-ready.

The integration process includes the following aspects:

- **Continuous Integration**
  Automatically integrates new code changes related to data processing, variance calculation, and visualization modules

- **Automated Testing**
  Runs tests on updated code to ensure that payroll calculations and analysis results remain accurate

- **Containerization Support**
  Packages the application using Docker to ensure consistent performance across different environments

Chapter 6: Results and Discussion

6.1 System Outputs & Use Cases

The Payroll Variance Analysis System was tested using real payroll datasets to evaluate its functionality, accuracy, and effectiveness. The system successfully processed the data and generated meaningful outputs in different scenarios.

The key outputs and use cases of the system are as follows:

Use Case 1: Payroll Data Upload
The system successfully accepts Excel-based payroll datasets and displays a preview of the uploaded data for verification

Use Case 2: Variance Calculation Output
The system calculates the difference between expected and actual salary for each employee and displays the variance values clearly

Use Case 3: Employee-wise Analysis
Provides individual employee-level results showing salary components, expected salary, actual salary, and variance

Use Case 4: Category-wise Insights
Displays variance grouped by categories such as allowances, deductions, bonuses, and overtime

Use Case 5: Visualization Output
Generates charts and graphs to represent payroll trends and variance distribution in a visual format

Use Case 6: Summary Report Generation
Produces a final summary report highlighting total variance, average variance, and major discrepancies

These outputs demonstrate that the system is capable of handling real-world payroll data and providing clear, structured, and useful insights for analysis and decision-making.

6.2 Analytical Reports Generated

The Payroll Variance Analysis System generates structured analytical reports based on the processed payroll data and variance calculations. These reports help in understanding salary discrepancies and overall payroll performance in a simplified manner.

The system generates the following types of reports:

Employee-wise Variance Report
Displays variance for each employee by comparing expected salary and actual salary

Summary Report
Provides an overall summary including total variance, average variance, and number of affected records

Category-wise Report
Shows variance distribution based on categories such as deductions, bonuses, overtime, and data errors

High Variance Report
Highlights employees with significant variance values that require immediate attention

Statistical Report
Includes basic statistics such as minimum, maximum, and average salary and variance values

Visualization Report
Presents data using charts and graphs for better interpretation of trends and patterns

These analytical reports help users quickly understand payroll discrepancies and support effective decision-making in financial and HR operations.

6.3 Performance Evaluation

The performance of the Payroll Variance Analysis System is evaluated based on multiple parameters to ensure its effectiveness, accuracy, and usability in real-world scenarios. The evaluation focuses on how well the system processes data and generates reliable insights.

The system is assessed using the following criteria:

Accuracy of Results
The system accurately calculates expected salary, actual salary comparison, and variance values, ensuring reliable outputs

Processing Efficiency
The use of Python libraries like Pandas and NumPy ensures fast processing of payroll datasets even with multiple records

Response Time
The Streamlit interface provides quick response while uploading data and generating analysis results in real time

Data Handling Capability
The system efficiently handles structured payroll datasets, including large datasets without performance degradation

Error Reduction
Automated calculations reduce manual errors significantly compared to traditional spreadsheet-based methods

Usability
The interactive interface makes it easy for users to upload data, view results, and interpret insights without technical complexity

Overall, the system demonstrates good performance in terms of accuracy, speed, and usability, making it suitable for payroll analysis and decision-making purposes

START
↓
Accuracy of Results
↓
Processing Efficiency
↓
Response Time
↓
Data Handling Capability
↓
Error Reduction
↓
Usability
↓
Overall Performance Evaluation
↓
END

6.4 Comparative Analysis

This section compares the traditional payroll processing approach with the proposed Payroll Variance Analysis System. The comparison highlights the improvements achieved through automation, data analysis, and visualization.

Feature	Traditional System	Proposed System
Data Processing	Manual and time-consuming	Automated using Python
Error Handling	High chances of human error	Reduced through validation checks
Variance Detection	Not clearly identified	Automatically calculated and highlighted
Analysis Method	Spreadsheet-based basic analysis	Advanced data analysis using libraries
Visualization	Limited or none	Graphs, charts, and dashboards
Processing Speed	Slow for large datasets	Fast and efficient
Decision Support	Limited insights	Clear and data-driven insights
Scalability	Difficult to manage large data	Easily scalable using Python tools

6.5 Discussion on Results

The results obtained from the Payroll Variance Analysis System demonstrate that the system is effective in identifying and analyzing differences between expected and actual salary values. The application successfully processes payroll data and generates meaningful insights that help in understanding salary discrepancies.

The system shows the following key observations:

Accurate Variance Detection
The system is able to correctly identify positive and negative variances for each employee record

Clear Categorization
Variances are effectively categorized based on factors such as deductions, bonuses, and overtime

Improved Data Understanding
Visualization and reports make it easier to interpret complex payroll data

Automation Efficiency
Manual effort is significantly reduced as the system automates calculation and analysis

However, some limitations were also observed:

Data Dependency
The accuracy of results depends on the quality and completeness of input data

Large Dataset Handling
Performance may vary slightly when processing very large datasets

Simplified Assumptions
Some payroll calculations are based on simplified logic for academic implementation

Overall, the system performs well in analyzing payroll variance and provides reliable insights that can support better decision-making in HR and financial management.

Chapter 7: Summary and Conclusion

7.1 Summary of Work

This project focuses on the development of a Payroll Variance Analysis System using Python to identify and analyze differences between expected and actual payroll values. The system was designed to automate the process of payroll analysis and reduce manual effort involved in handling salary-related data.

The work began with understanding payroll structures and identifying common issues such as calculation errors, missing values, and inconsistencies in salary components. Based on this understanding, a structured system was developed to process payroll data efficiently.

The system performs the following key functions:

Data Processing
Loads and cleans payroll datasets to ensure accurate and consistent data for analysis

Variance Calculation
Computes the difference between expected salary and actual salary for each employee

Variance Analysis
Identifies and categorizes discrepancies based on salary components such as allowances, deductions, and bonuses

Visualization and Reporting
Presents results in the form of charts, tables, and summaries for better understanding

The system was implemented using Python and its libraries such as Pandas and NumPy, along with Streamlit for building an interactive interface. This allowed users to upload datasets and view results in real time.

Overall, the project successfully demonstrates how automation and data analysis techniques can be used to improve payroll accuracy and provide meaningful insights for decision-making in HR and finance operations.

7.2 Key Contributions

The Payroll Variance Analysis System provides several important contributions in the field of data-driven payroll management and analysis. These contributions help in improving accuracy, efficiency, and decision-making in payroll processing.

The key contributions of the project are as follows:

Automation of Payroll Analysis
Eliminates manual calculation of payroll variances by automating the entire process using Python

Accurate Variance Detection
Provides precise calculation of differences between expected and actual salary values

Improved Data Processing
Uses data cleaning and preprocessing techniques to ensure high-quality and reliable input data

Structured Analysis Approach
Breaks down payroll data into components for better understanding and detailed evaluation

Visualization of Insights
Represents results through charts, graphs, and summaries for easy interpretation

User-Friendly Interface
Develops an interactive Streamlit-based interface for easy data upload and result viewing

Support for Decision-Making
Helps HR and finance teams identify discrepancies and take corrective actions effectively

Scalable Design
Can handle different sizes of payroll datasets, making it suitable for real-world applications

These contributions make the system a practical and efficient solution for payroll variance analysis and financial data management.

7.3 Conclusion

The Payroll Variance Analysis System successfully demonstrates an effective approach to analyzing payroll data using Python and its data processing libraries. The system was designed to identify and evaluate differences between expected and actual salary values in a structured and automated manner.

The implementation of data preprocessing, transformation, variance calculation, and visualization modules ensures that the system provides accurate and meaningful insights. By automating the analysis process, the system reduces manual effort, minimizes errors, and improves overall efficiency in payroll management.

The use of Streamlit for the user interface makes the system simple and interactive, allowing users to upload data and view results easily. The visualization features further enhance understanding by presenting complex payroll data in a clear and graphical format.

Overall, the project achieves its objective of building a reliable and efficient payroll variance analysis tool. It proves that data analysis techniques using Python can be effectively applied to real-world financial and HR problems, leading to better decision-making and improved accuracy in payroll processing.