2220 GÖZETLEME CAMI

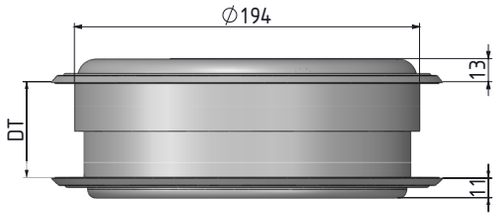

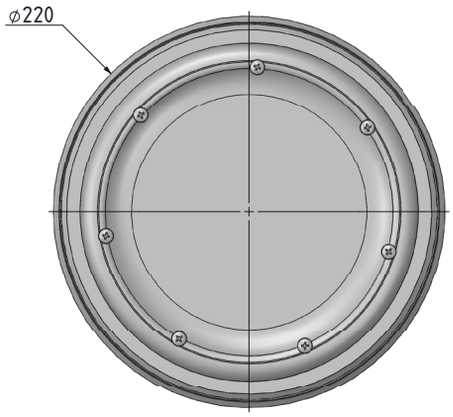

DT
30
40
50
60

- İklimlendirme kabinlerinde kabin içi gözetleme amacı ile kullanılır.
- 30-60 mm arası izolasyonlu kapaklar için uygundr
- 7 civata ile montajlanır.

MALZEME

PENCERE: Polycarbon
CONTA: Termo kauçuk

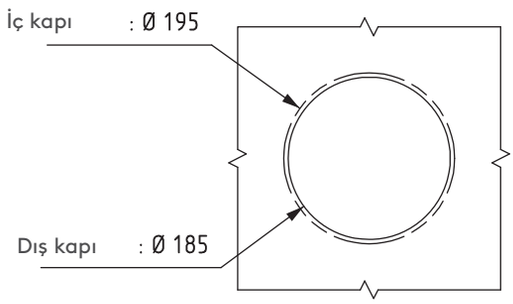

Montaj ölçüsü

V: 1

Geçmeli Conta

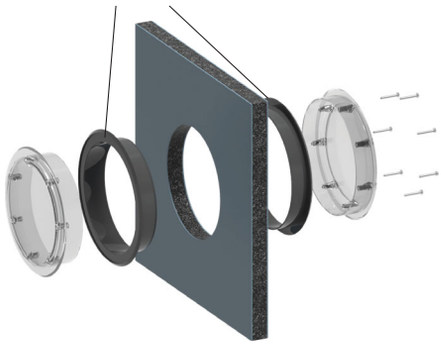

V: 2

Körüklü conta

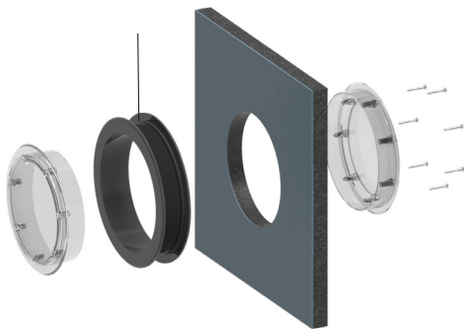

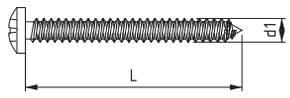

Civata

Civata

D1	L	STOK KODU
4.2	38	306.03.138
4.2	45	306.03.304
4.2	50	306.03.305
4.2	60	306.03.306

Grup Kodu	Kapı kalınlığı	Versiyon
2220	DT	V