GİZLİ MENTEŞE

195

- 23.5 - 25.5 mm arası bükümlü kapaklarda uygulanır.
- Menteşe eğimi sayesinde saca ve profile montaj imkanı sağlar.

MALZEME
Çelik

YÜZEY
GÖVDE: Çinko kaplama
ORTA PARÇA: Bakır kaplama

Menteşe dönme açısı

Not: Civataları ile verilir.

Montaj: 1

V: 2

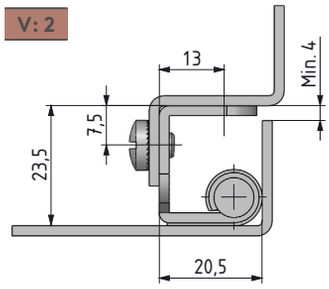

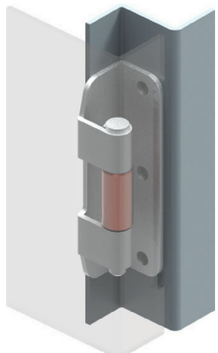

V:3

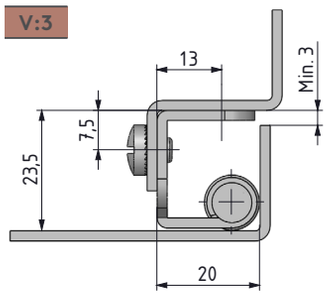

V:4

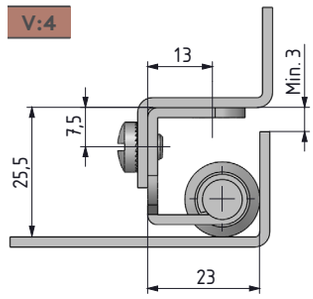

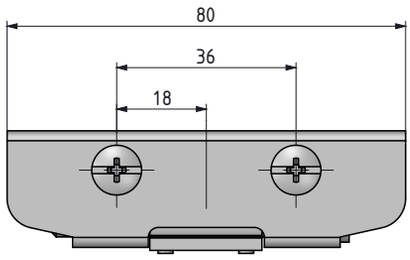

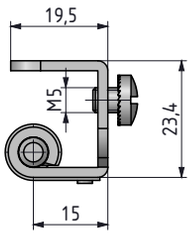

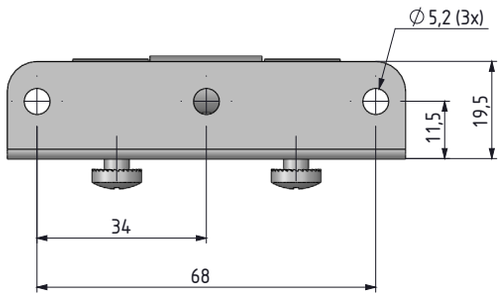

tel | + 90 212 721 44 44 fax | + 90 212 721 44 45

195 GİZLİ MENTEŞE

Montaj: 2
Profil gövde için

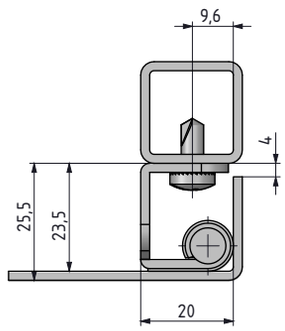

- 23.5 - 25.5 mm arası bükümlü kapaklarda uygulanır.
- Menteşe eğimi sayesinde saca ve profile montaj imkanı sağlar.

MALZEME
Çelik

YÜZEY
GÖVDE: Çinko kaplama
ORTA PARÇA: Bakır kaplama

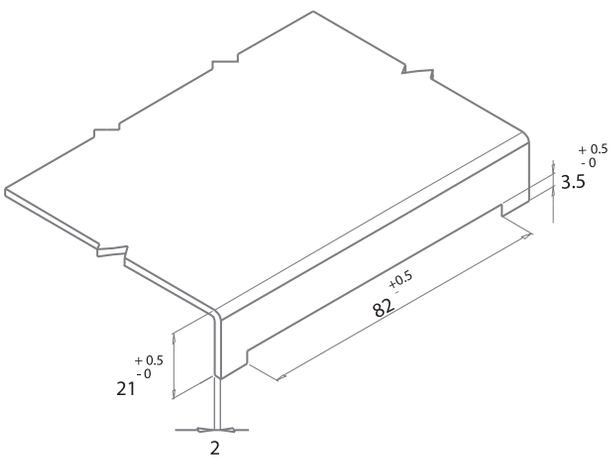

Grup Kodu	Versiyon
195	V

Menteşe dönme açısı

Not: Civataları ile verilir.