## 203 ÇEYREK DÖNÜŞLÜ KİLİT

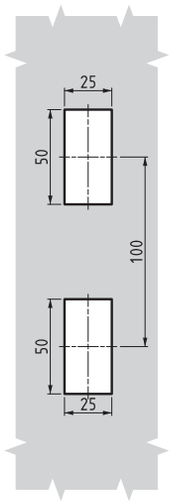


Geçiş ölçüsü

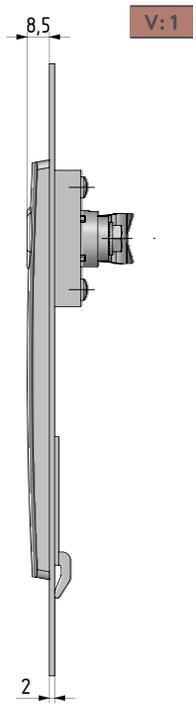


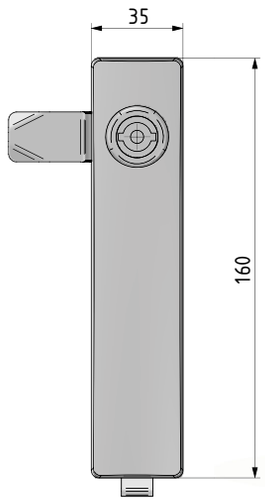


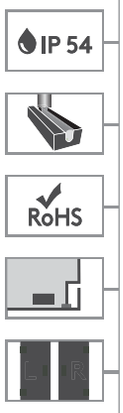


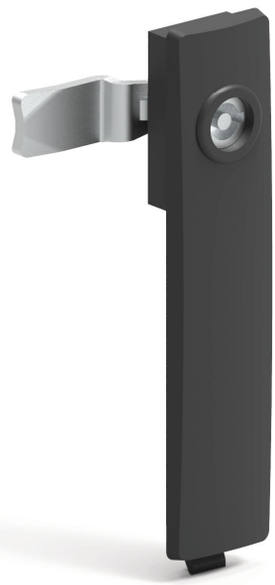

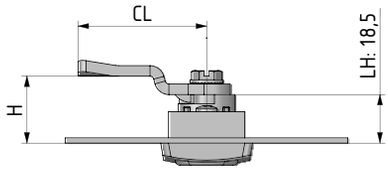


**MALZEME**

| | |
|---|---|
| GÖVDE: | PA6 GFR 30 |
| GÖBEK: | Zamak DIN-EN 1774-ZnAl4Cu1 veya PA6 GFR 30 |
| DİL: | Çelik |
| CONTA: | Poliüretan |

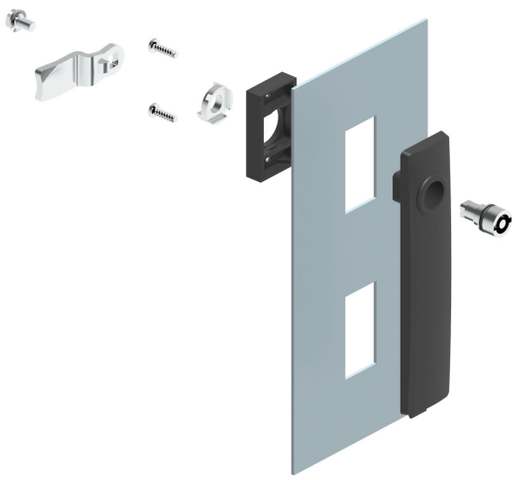

| MALZEME | M | YÜZEY | F |
|---|---|---|---|
| Zamak | 1 | Krom kaplama | 1 |
| | | Siyah boya | 2 |

| Grup Kodu | Versiyon | Göbek | | Göbek No | Dil |
|---|---|---|---|---|---|
| 203 | 1 | M | F | DD | CC |

Diller için Sayfa: 170 - 171
Göbekler için Sayfa: 194
Anahtarlar için Sayfa : 189 - 191