1. Dependencies used and why

The project declares three runtime dependencies in pubspec.yaml, each chosen for a clear, minimal-footprint purpose.

1.1. flutter SDK
package: flutter: sdk: flutter
why: provides widgets, material design, rendering, animation, navigation and the entire widget tree cycle.

1.2. http (1.4.2)
why: Official Dart/flutter HTTP client for making REST API calls to JSONplaceholder.

1.3. cupertino_icons (1.0.8)
Why: Standard flutter starter dependency that provide iOS-style icon set.

1.4. Custom Font: Poppins
why: clean, geometric poppins that gives the UI a modern, professional appearence without external network requests.

2. Handling API Exceptions.
The project implements a layered exception strategy inside api_service.dart. Two custom exception classes are declared and every HTTP operation is routed through two centralised helper methods before the result before the result reaches the UI.

2.1. Custom Exception classes.
ApiException represents server-side errors.
NetworkException represents transport/connectivity errors.
2.2. _safeRequest() - network Error Guard.
- SocketException : device is offline.
- HttpException
- TimeoutException
2.3. _checkStatus() - HTTP status validation
2.4. UI-level Exception handling

3. The future widget: usage and UI dependency
- loadPosts()
- deletePosts()
- open (create)
- onUnPop

Parts of UI that depend on the future
A: shimmerCard (loading placeholder)

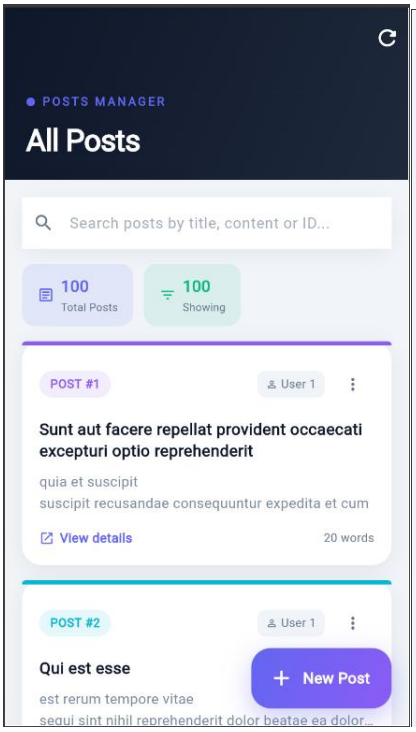

Figure 1: Landing Page

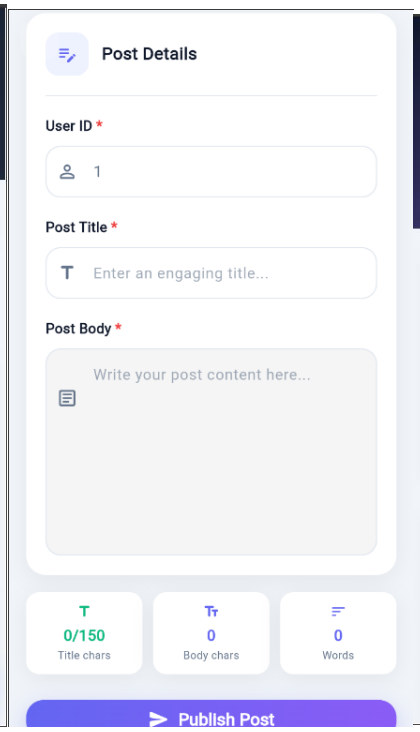

Figure 2: Create new Page

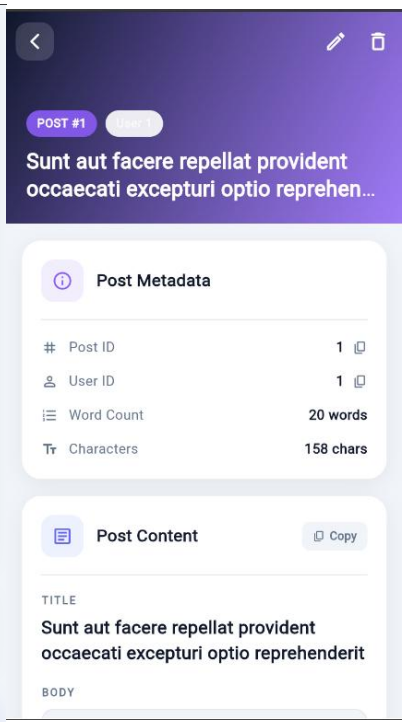

Figure 3: View Page

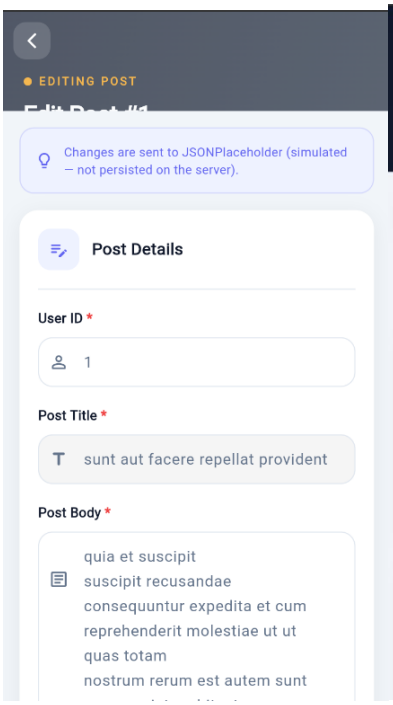

Figure 4: Edit

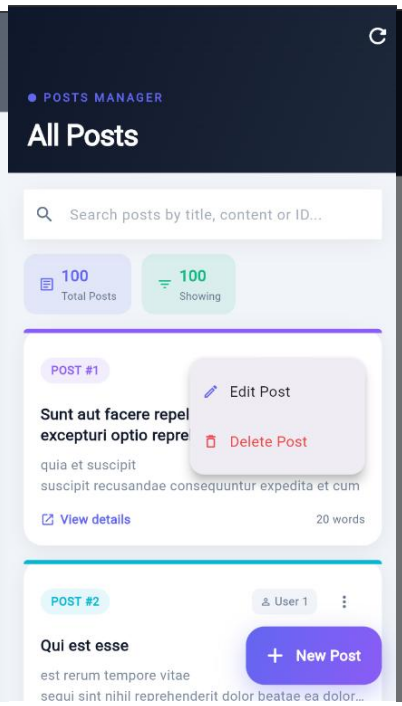

Figure 5: Delete

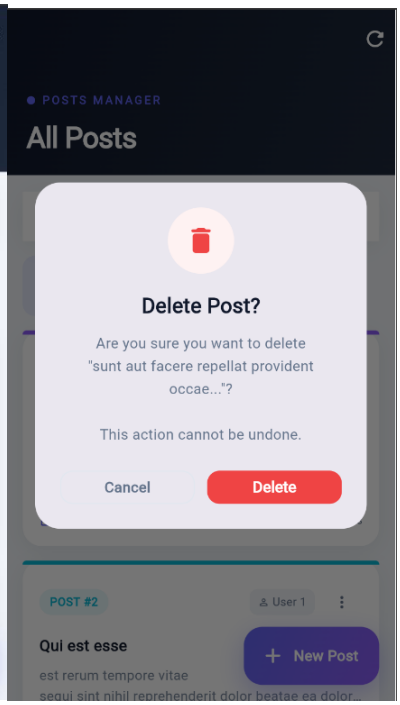

Figure 6: confirm delete