SEQUENCE

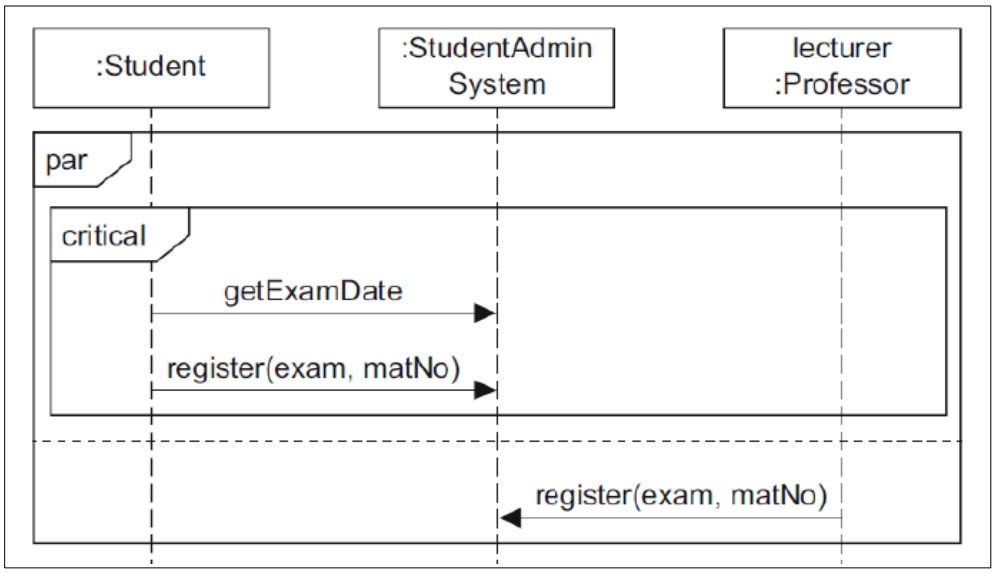
:Student
:StudentAdmin System
lecturer :Professor
par
critical
getExamDate
register(exam, matNo)
register(exam, matNo)

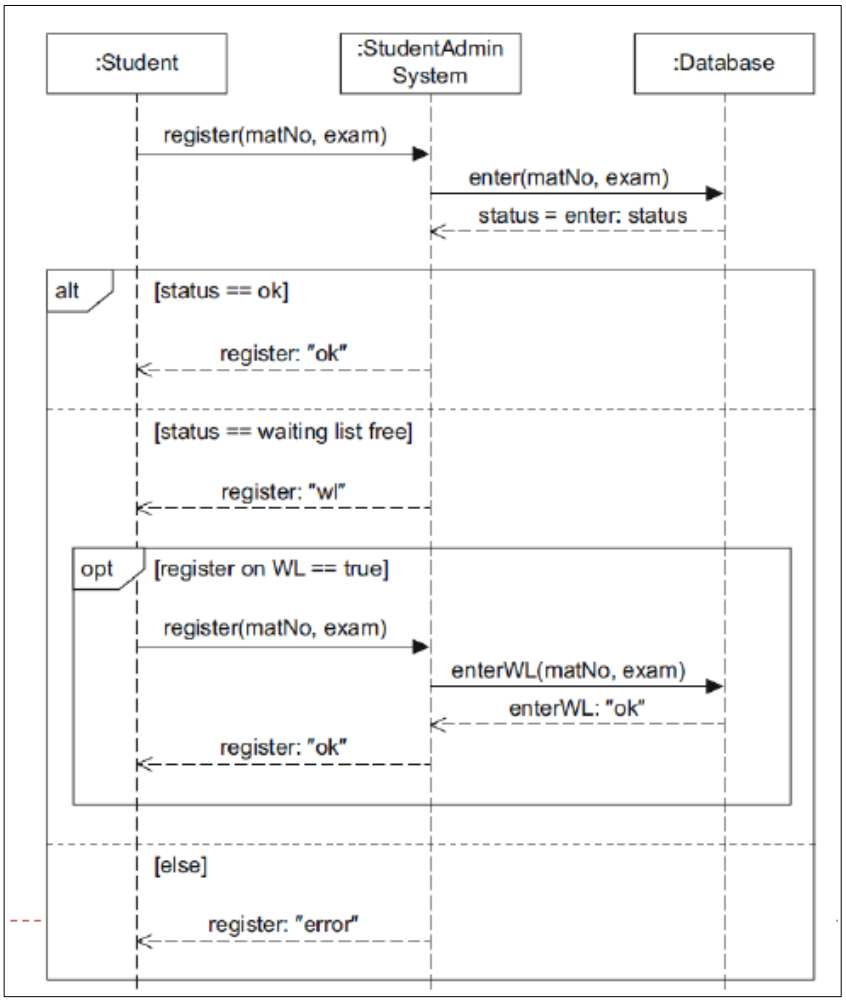
:Student
:StudentAdmin System
:Database
register(matNo, exam)
enter(matNo, exam)
status = enter: status
alt
[status == ok]
register: "ok"
[status == waiting list free]
register: "wl"
opt
[register on WL == true]
register(matNo, exam)
enterWL(matNo, exam)
enterWL: "ok"
register: "ok"
[else]
register: "error"

CLASS

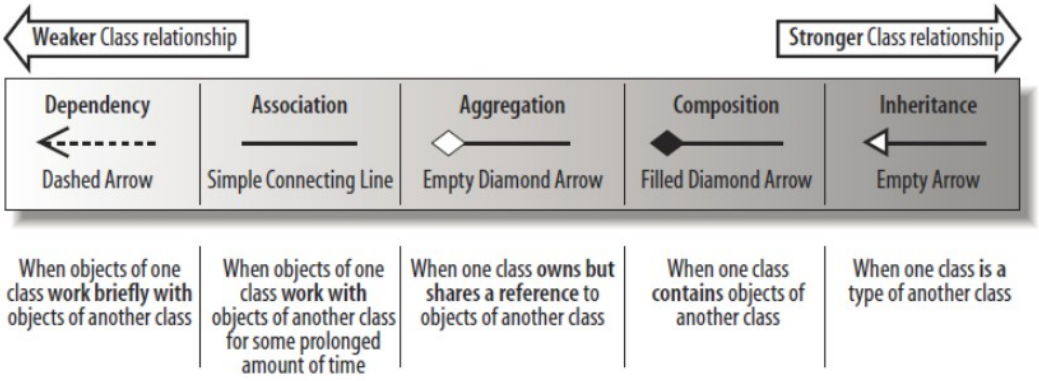
Weaker Class relationship
Stronger Class relationship
Dependency
Dashed Arrow
Association
Simple Connecting Line
Aggregation
Empty Diamond Arrow
Composition
Filled Diamond Arrow
Inheritance
Empty Arrow
When objects of one class work briefly with objects of another class
When objects of one class work with objects of another class for some prolonged amount of time
When one class owns but shares a reference to objects of another class
When one class contains objects of another class
When one class is a type of another class

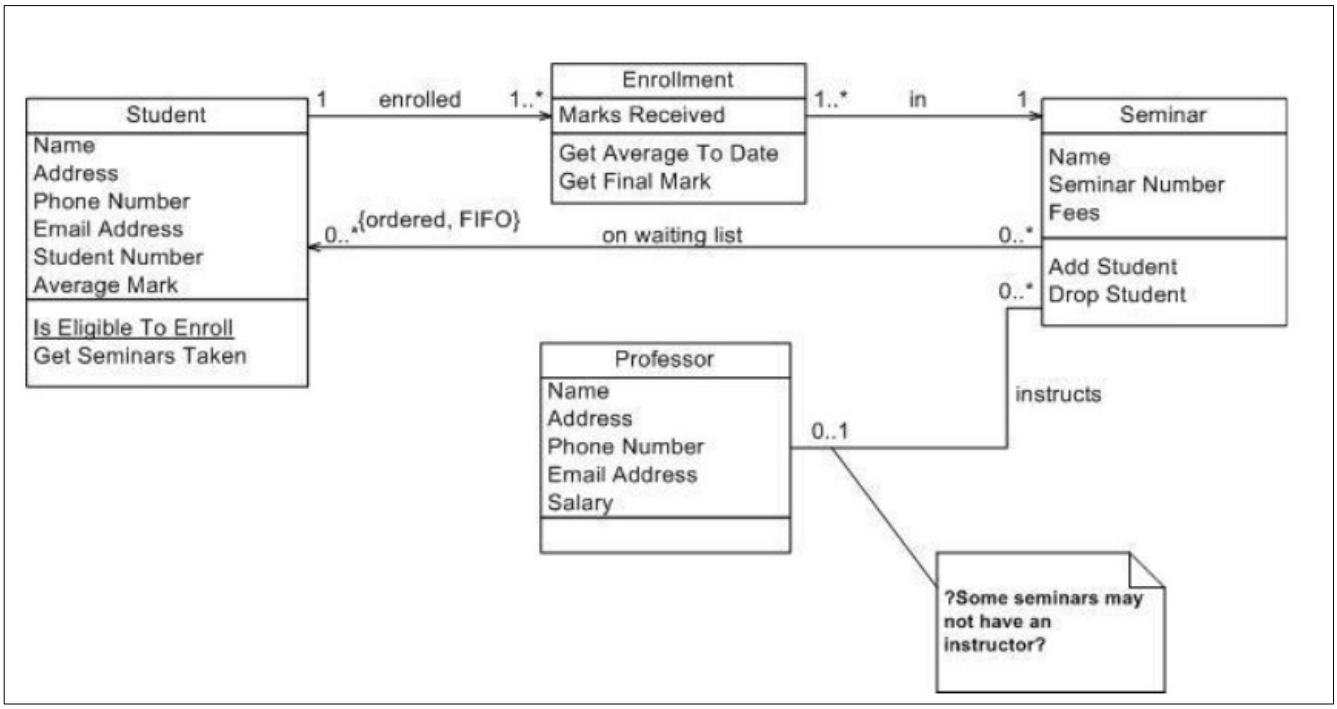
Student
Name
Address
Phone Number
Email Address
Student Number
Average Mark
Is Eligible To Enroll
Get Seminars Taken
1
enrolled
1..*
Enrollment
Marks Received
Get Average To Date
Get Final Mark
1..*
in
1
Seminar
Name
Seminar Number
Fees
Add Student
Drop Student
0..*
{ordered, FIFO}
on waiting list
0..*
0..*
instructs
0..1
Professor
Name
Address
Phone Number
Email Address
Salary
?Some seminars may not have an instructor?

USE CASE

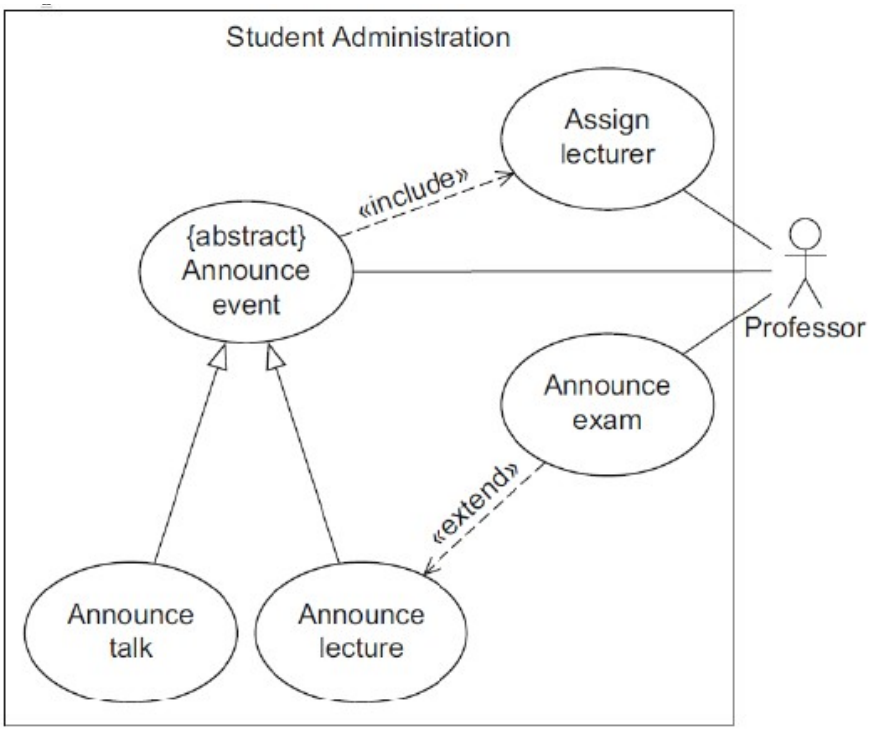
Student Administration
Assign lecturer
«include»
{abstract} Announce event
Professor
Announce exam
«extend»
Announce talk
Announce lecture

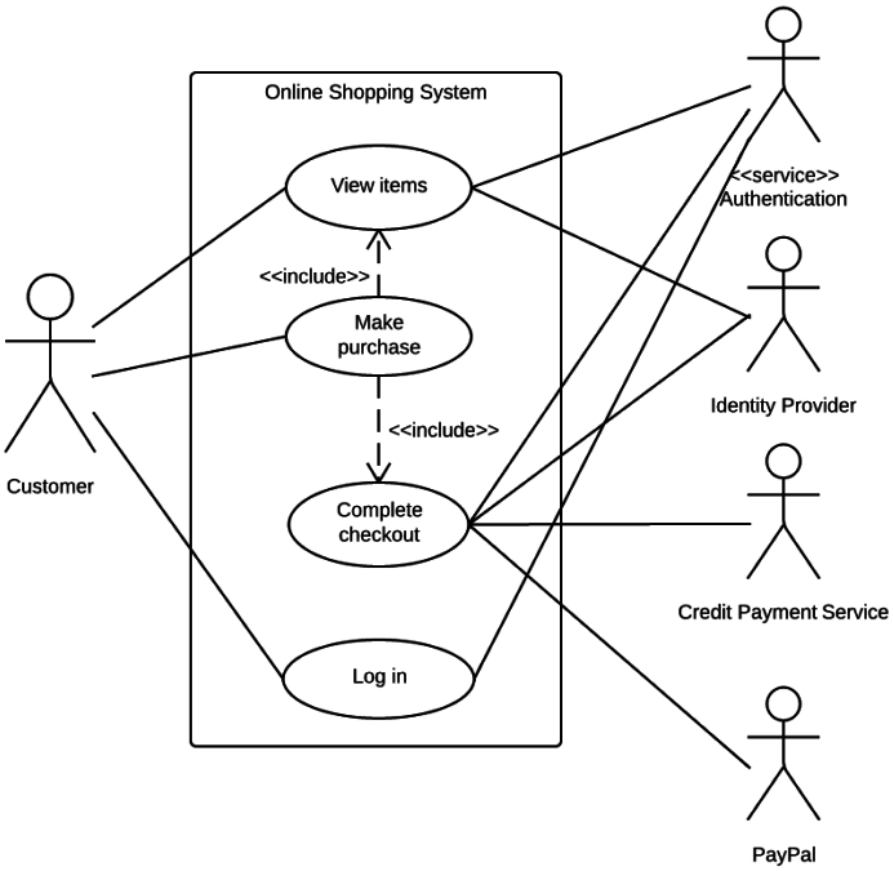
Online Shopping System
View items
<<service>> Authentication
<<include>>
Make purchase
Identity Provider
<<include>>
Customer
Complete checkout
Credit Payment Service
Log in
PayPal

STATE

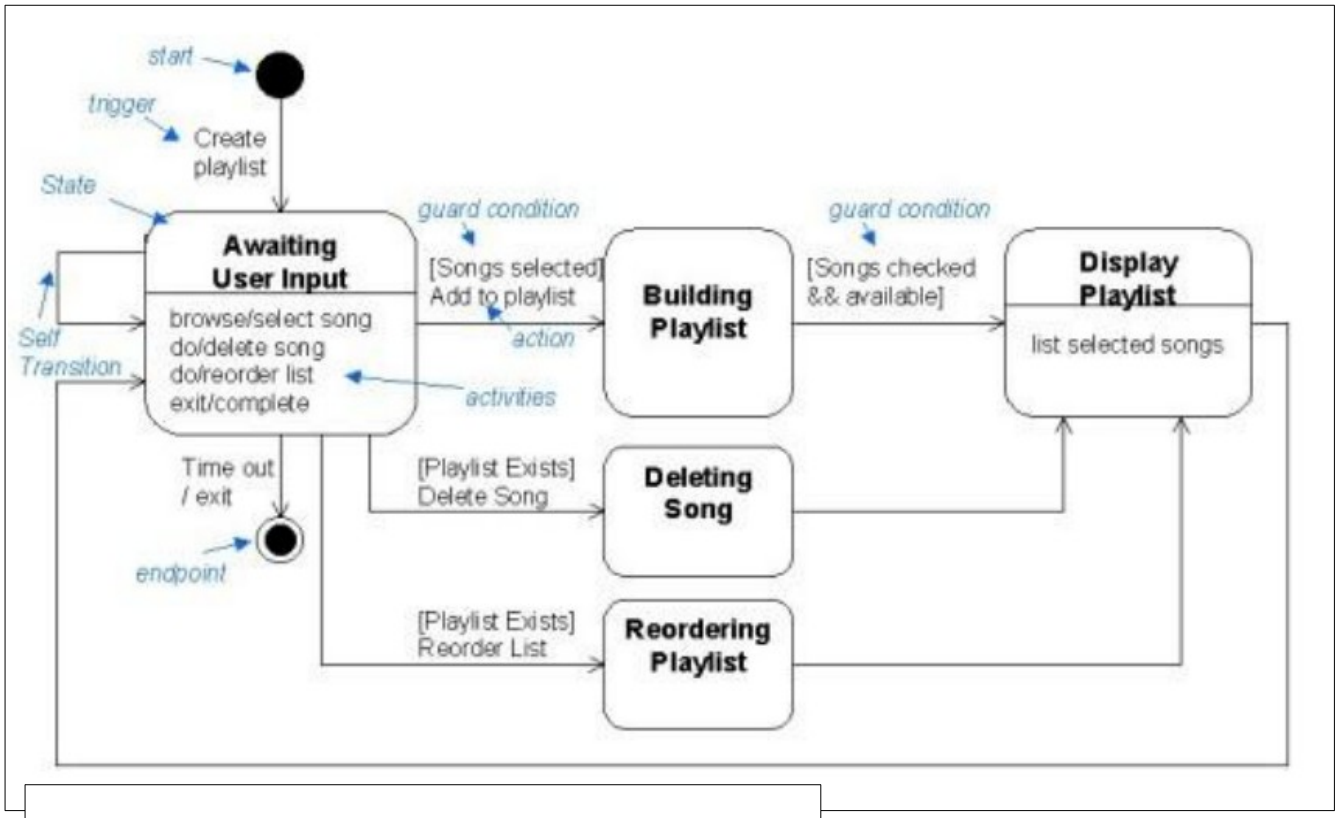
start
trigger
Create playlist
State
Awaiting User Input
browse/select song
do/delete song
do/reorder list
exit/complete
Self Transition
guard condition
[Songs selected]
Add to playlist
action
activities
Building Playlist
guard condition
[Songs checked && available]
Display Playlist
list selected songs
Time out / exit
endpoint
[Playlist Exists]
Delete Song
Deleting Song
[Playlist Exists]
Reorder List
Reordering Playlist

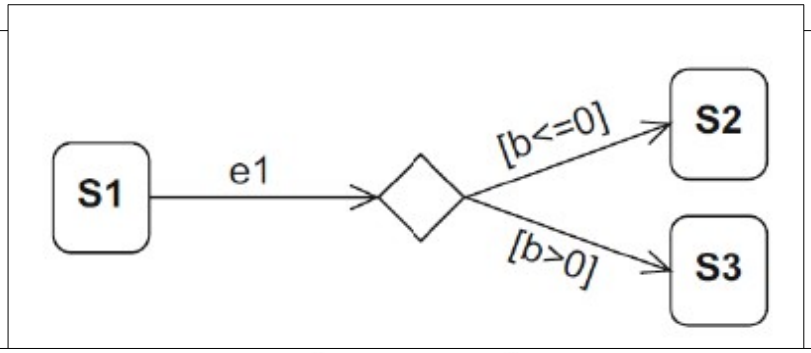
S1
e1
[b<=0]
S2
[b>0]
S3

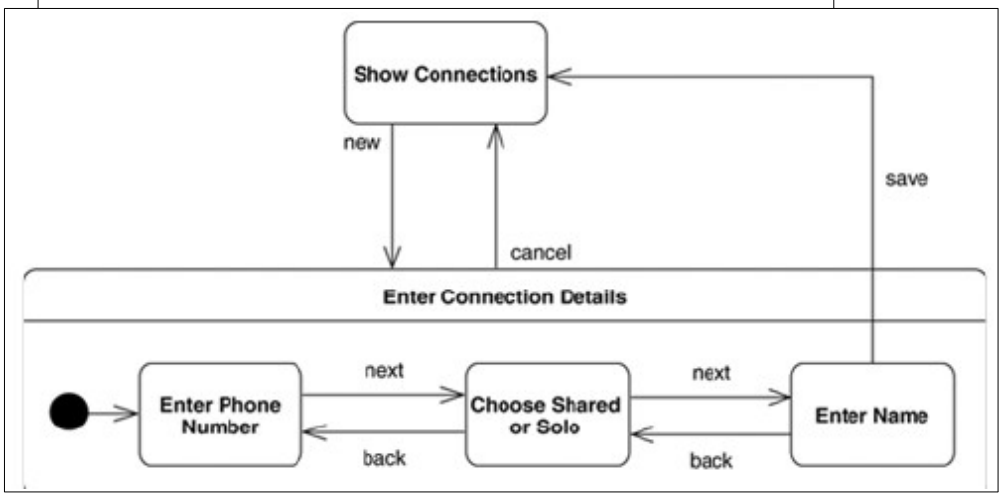
Show Connections
new
save
cancel
Enter Connection Details
Enter Phone Number
next
back
Choose Shared or Solo
next
back
Enter Name

ACTIVITY

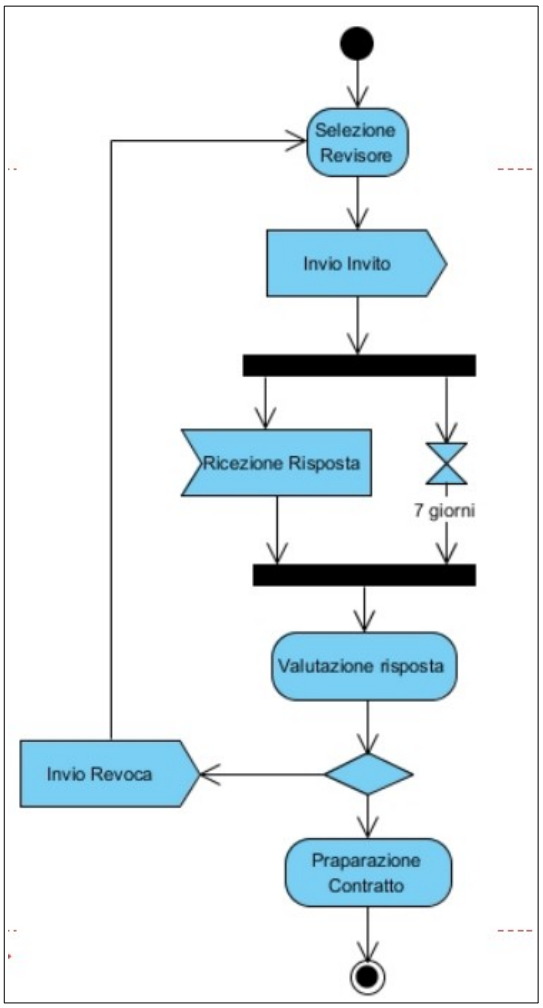
Selezione Revisore
Invio Invito
Ricezione Risposta
7 giorni
Valutazione risposta
Invio Revoca
Praparazione Contratto

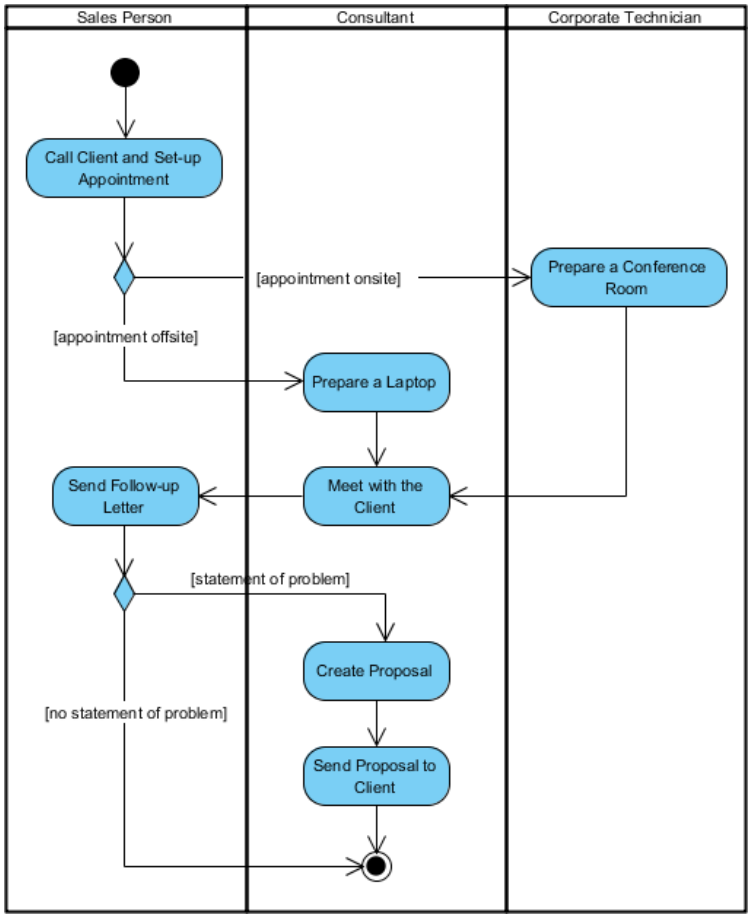
Sales Person
Consultant
Corporate Technician
Call Client and Set-up Appointment
[appointment onsite]
Prepare a Conference Room
[appointment offsite]
Prepare a Laptop
Send Follow-up Letter
Meet with the Client
[statement of problem]
Create Proposal
[no statement of problem]
Send Proposal to Client