OSTAPUK OLEKSANDR

Fullstack Developer

+380-98-5657977 workostapuk@gmail.com

www.ostapuk.tech

EDUCATION

2022 - PRESENT

LUTSK NATIONAL TECHNICAL UNIVERSITY, LUTSK, UKRAINE

- Bachelor degree in Software Engineering
- Web development for student projects, focusing on both frontend and backend technologies.
- Collaborating on academic projects database management, API integration, and responsive web design for real-world applications

SKILLS

- Frontend: JavaScript, Typescript, HTML & CSS, Next.js, Vite.js, Tailwind CSS, React
- Backend: Node.js, Express.js, Nest.js, SocketIO, Python
- Databases: MongoDB, MySql, Postgresql
- Other: Git, Github, Elasticseach, Kibana, Rabbitmq, Docker, Kubernetes

LANGUAGE

- English (conversational)
- Spanish (Basic)
- Ukrainian (Native)

PROFILE

I am a full-stack developer with experience in building web applications using modern technologies. I focus on creating user-friendly front-end designs and reliable back-end systems. My goal is to build efficient, scalable applications that provide a smooth user experience. I enjoy learning new tools and frameworks to stay up to date with the latest industry trends.

PROJECT EXPERIENCE

Gigmee - Freelance Platform

JUNE 2024 – SEP 2024

Fullstack Deveoper

- Developed a scalable freelance platform using React, TypeScript, and Vite.js for the frontend, and Kubernetes, RabbitMQ, and microservices for the backend. Managed multiple databases (MySQL, MongoDB, PostgreSQL) and integrated Elasticsearch for search functionality. Enhanced performance and system reliability.
- Technology Stack: Typescript, React, Vite.js, Kubernetes, RabbitMQ, Microservices, Elasticsearch, MySQL, MongoDB, PostgreSQL

Temptify - AI-powered Image Editor

SEP 2024 – OCT 2024

Fullstack Deveoper

- Built an AI-driven image editing platform using Next.js, React, and TypeScript. Integrated MongoDB for efficient data storage and Clerk for secure user authentication. Focused on optimizing the user interface for seamless interaction with AI tools, improving user engagement and performance.
- Technology Stack: Typescript, Next.js, React, MongoDB, Clerk

MShop - E-commerce Platform

FEB 2024 – MAY 2024

Fullstack Deveoper

- Developed a modern e-commerce platform using Next.js, React, and TypeScript, with secure payment processing via Stripe. Utilized MongoDB for backend storage, creating a fast, scalable solution for managing products, orders, and customer data. Improved user experience with smooth checkout flows and real-time updates.
- Technology Stack: Typescript, Next.js, React, Stripe, MongoDB

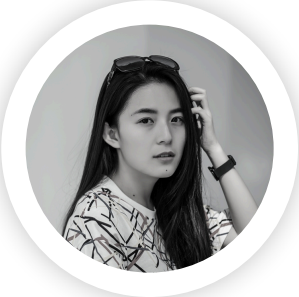

OLIVIA WILSON

Graphics Designer

+123-456-7890 hello@reallygreatsite.com

www.reallygreatsite.com

EDUCATION

Bachelor of Design
Wardiere University
2006 - 2008

Bachelor of Design
Wardiere University
2006 - 2008

Bachelor of Design
Wardiere University
2006 - 2008

SKILLS

- Management Skills
- Digital Marketing
- Negotiation
- Critical Thinking
- Communication Skills
- Digital Marketing
- Negotiation

LANGUAGE

- English
- Spanish
- French

PROFILE

Lorem ipsum dolor sit amet, consectetur adipiscing elit, sed do eiusmod tempor incididunt ut labore et dolore magna aliqua. Ut enim ad minim veniam, quis nostrud exercitation ullamco laboris nisi ut aliquip ex ea commodo consequat.

WORK EXPERIENCE

Ginyard International Co. **2020 – 2023**

Product Design Manager

- Working with the wider development team.
- Manage website design, content, and SEO Marketing, Branding and Logo Design

Arowwai Industries **2019 - 2020**

Product Design Manager

- Working with the wider development team.
- Manage website design, content, and SEO Marketing, Branding and Logo Design

Ginyard International Co. **2017- 2019**

Product Design Manager

- Working with the wider development team.
- Manage website design, content, and SEO Marketing, Branding and Logo Design

REFERENCES

Bailey Dupont
Wardiere Inc. / CEO
Phone: 123-456-7890
Email : hello@reallygreatsite.com

Harumi Kobayashi
Wardiere Inc. / CEO
Phone: 123-456-7890
Email : hello@reallygreatsite.com