Automated UK Property Price Analysis Report

Report Creation Date: 2026-03-11 22:55:19

Developed by AI Developer: Lorentz Yeung

This report is an excerpt from our fully automated pipeline that monitors, processes, and analyzes the UK Government's Price Paid Data on a monthly basis. The pipeline automatically scrapes data from the official webpage, performs data engineering, and generates up-to-date visualizations. The charts presented herein represent a demo of the entire process, which is updated automatically each month.

Monthly Property Transaction Timeline from 2020 to 2026-12 (Last update in the database: 2026-01-30)

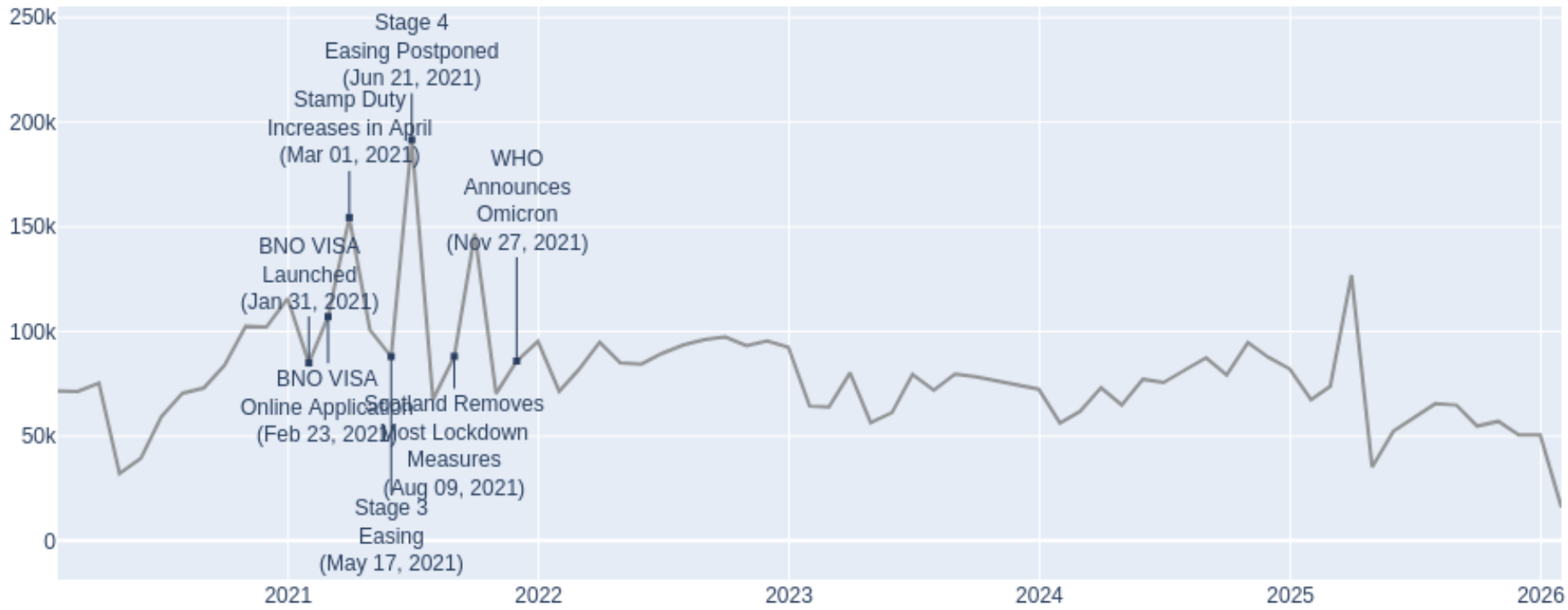

2020年至2026年12月倫敦房屋成交數量時間軸 (所使用數據庫最後更新至2026-01-30)

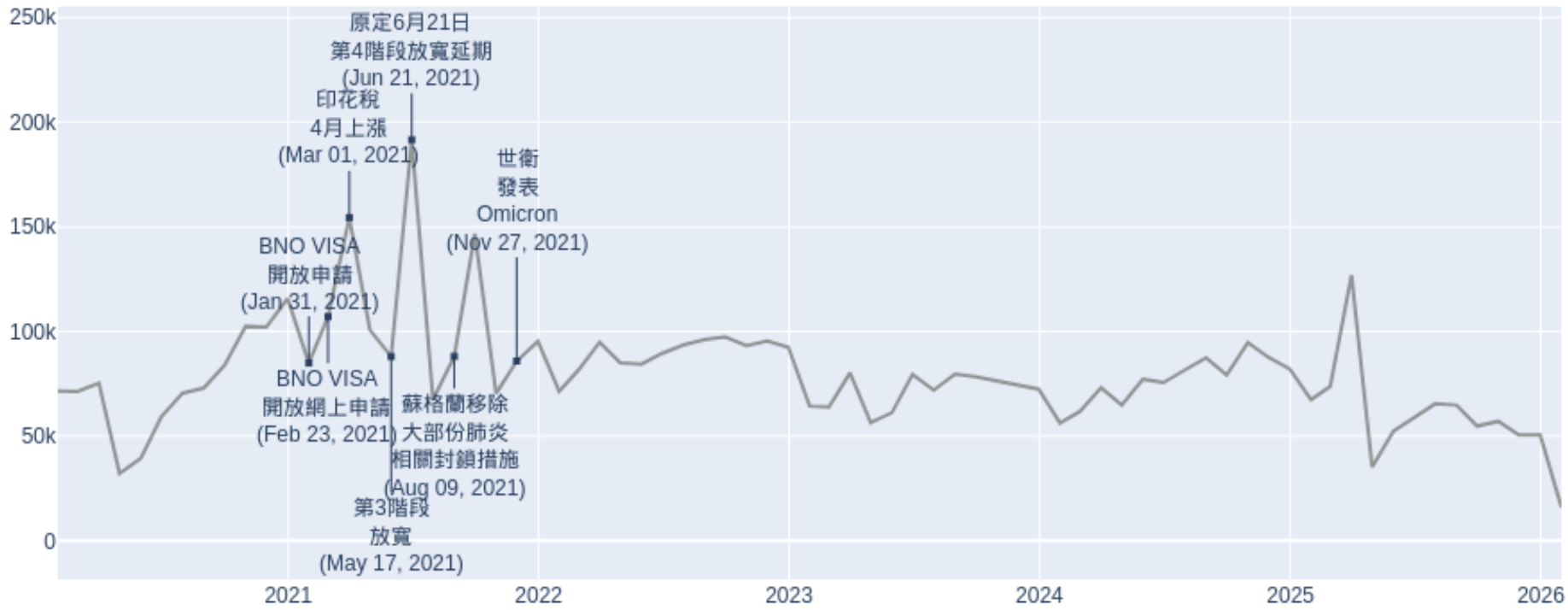

Monthly Median Property Prices from 2020 to 2026-12 (Last update in the database: 2026-01-30)

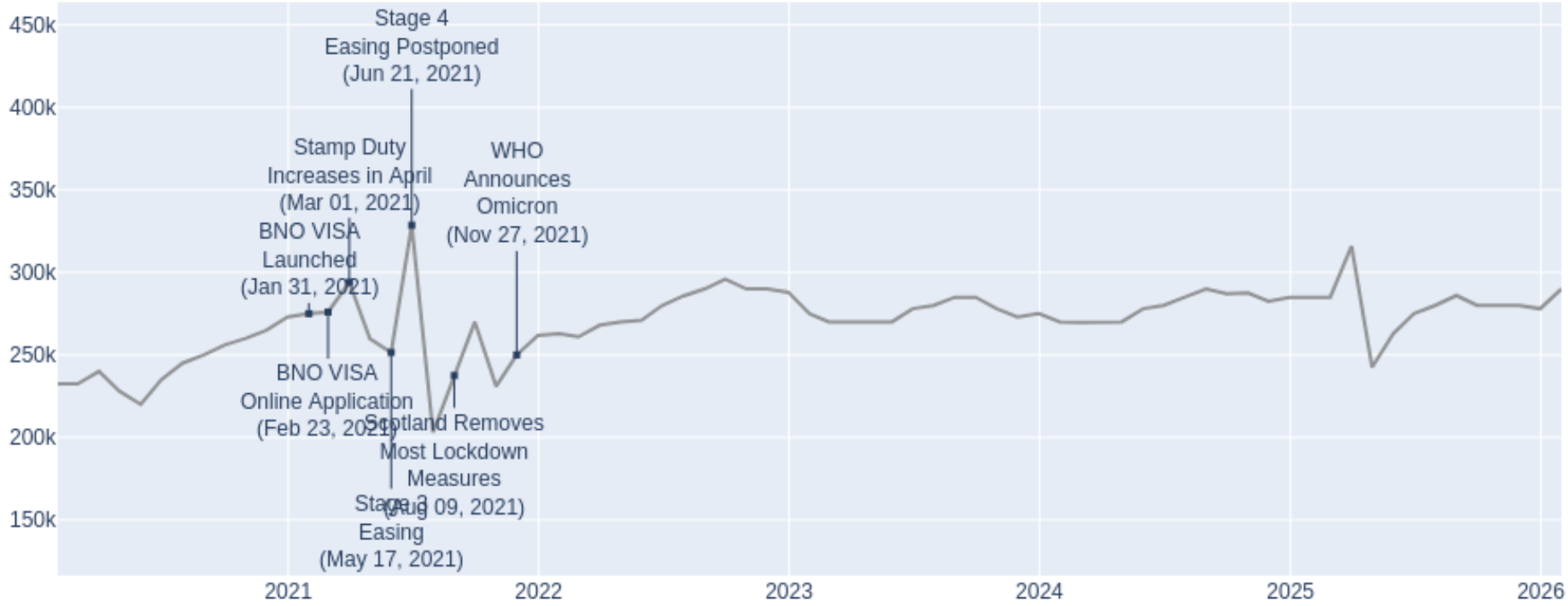

2020年至2026年12月倫敦房屋銷售成交價中位數時間軸 (所使用數據庫最後更新至2026-01-30)

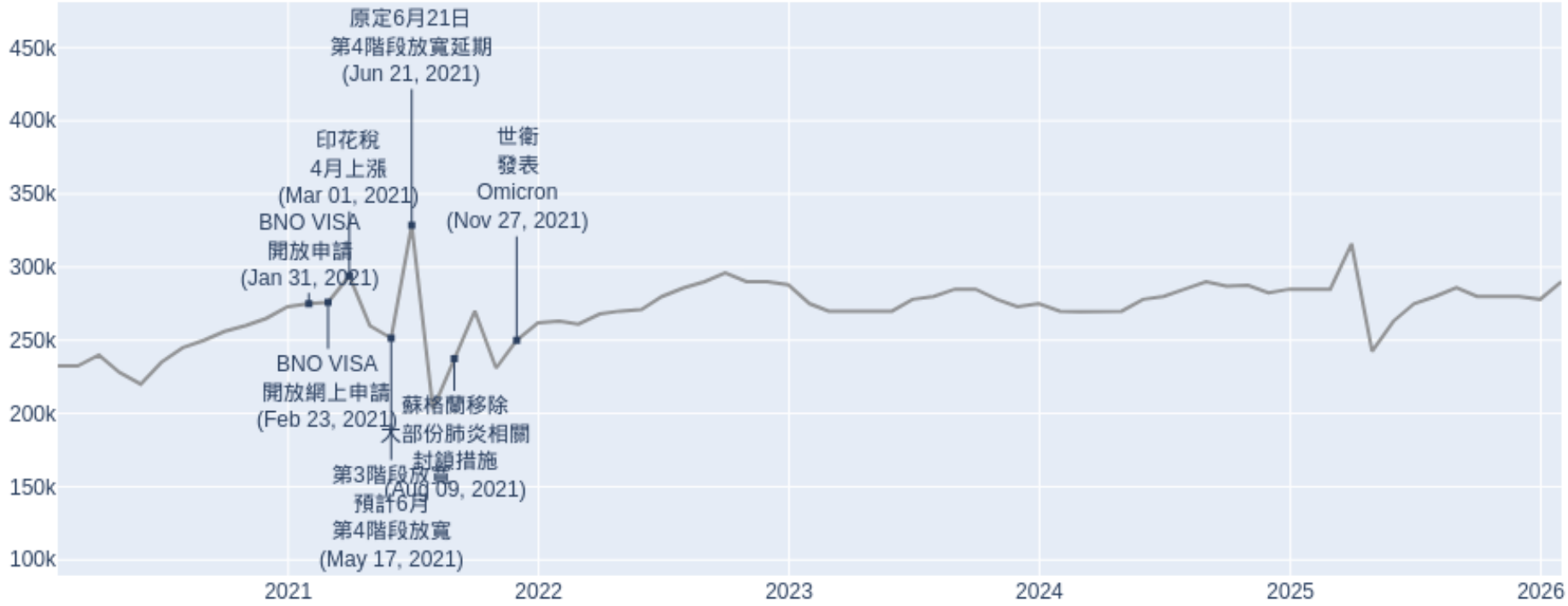

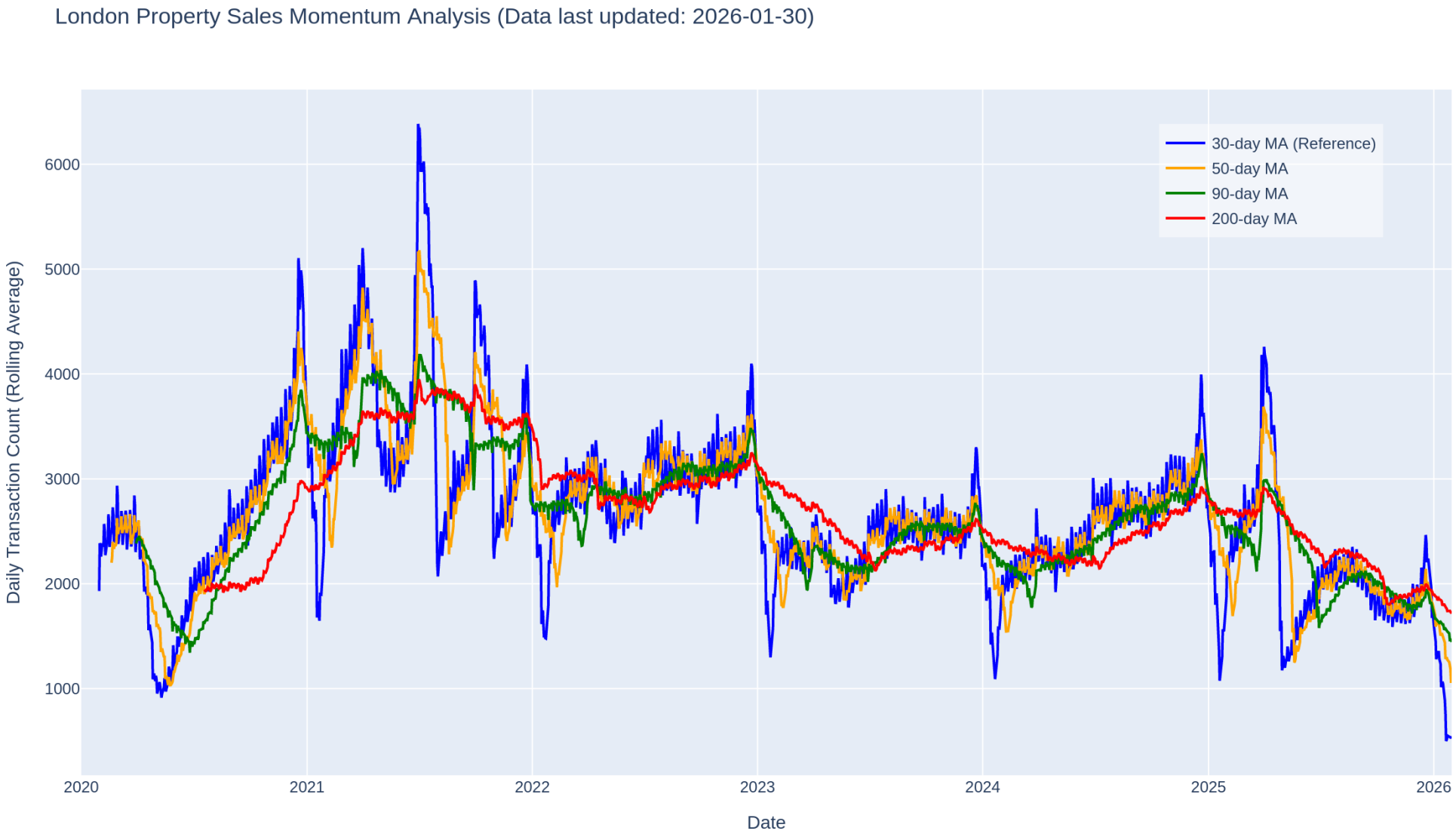
London Property Sales Momentum Analysis (Data last updated: 2026-01-30)
30-day MA (Reference)
50-day MA
90-day MA
200-day MA
Daily Transaction Count (Rolling Average)
6000
5000
4000
3000
2000
1000
2020
2021
2022
2023
2024
2025
2026
Date

倫敦房產銷售動力分析（數據最新更新：2026-01-30）

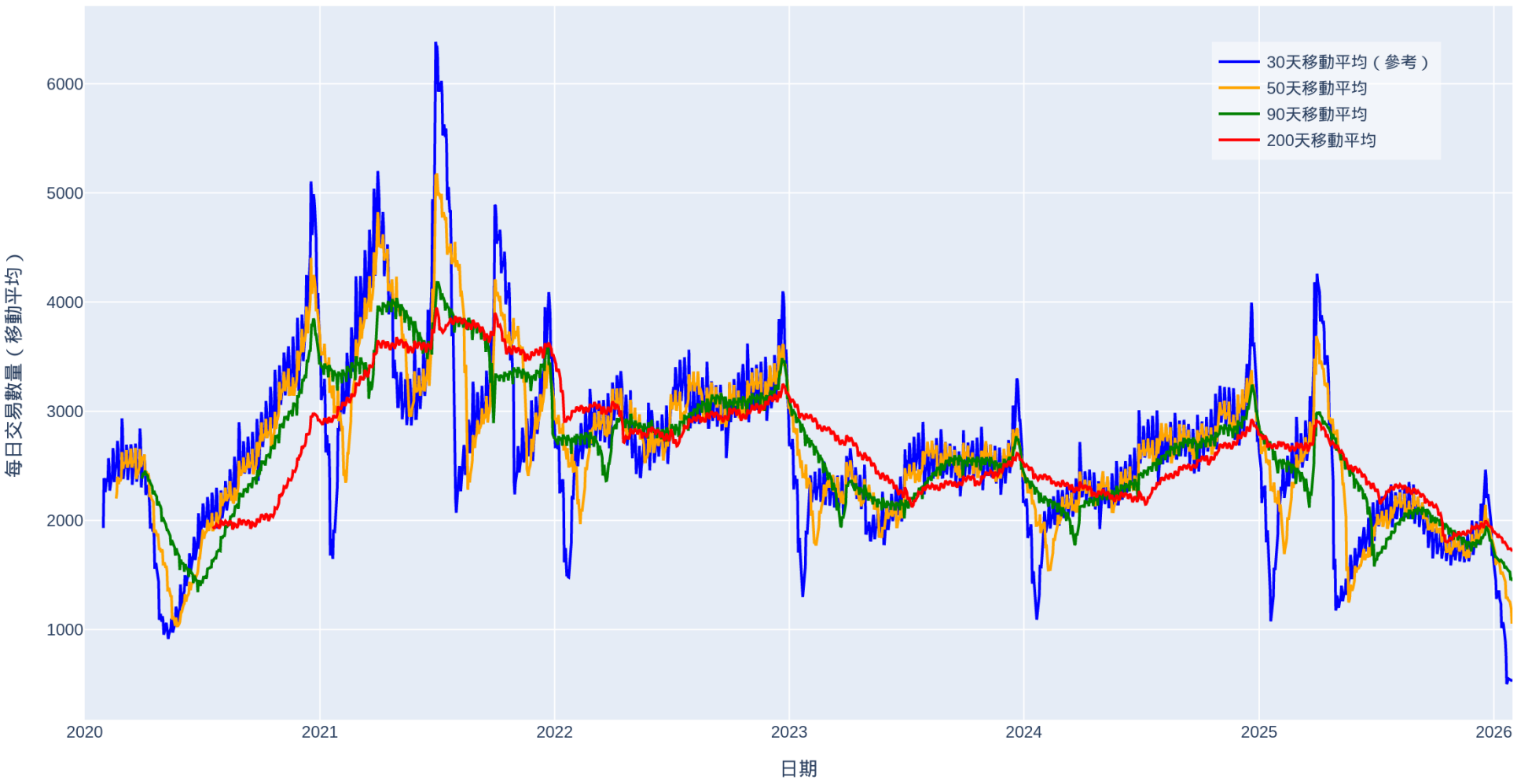

This is the end of the report.