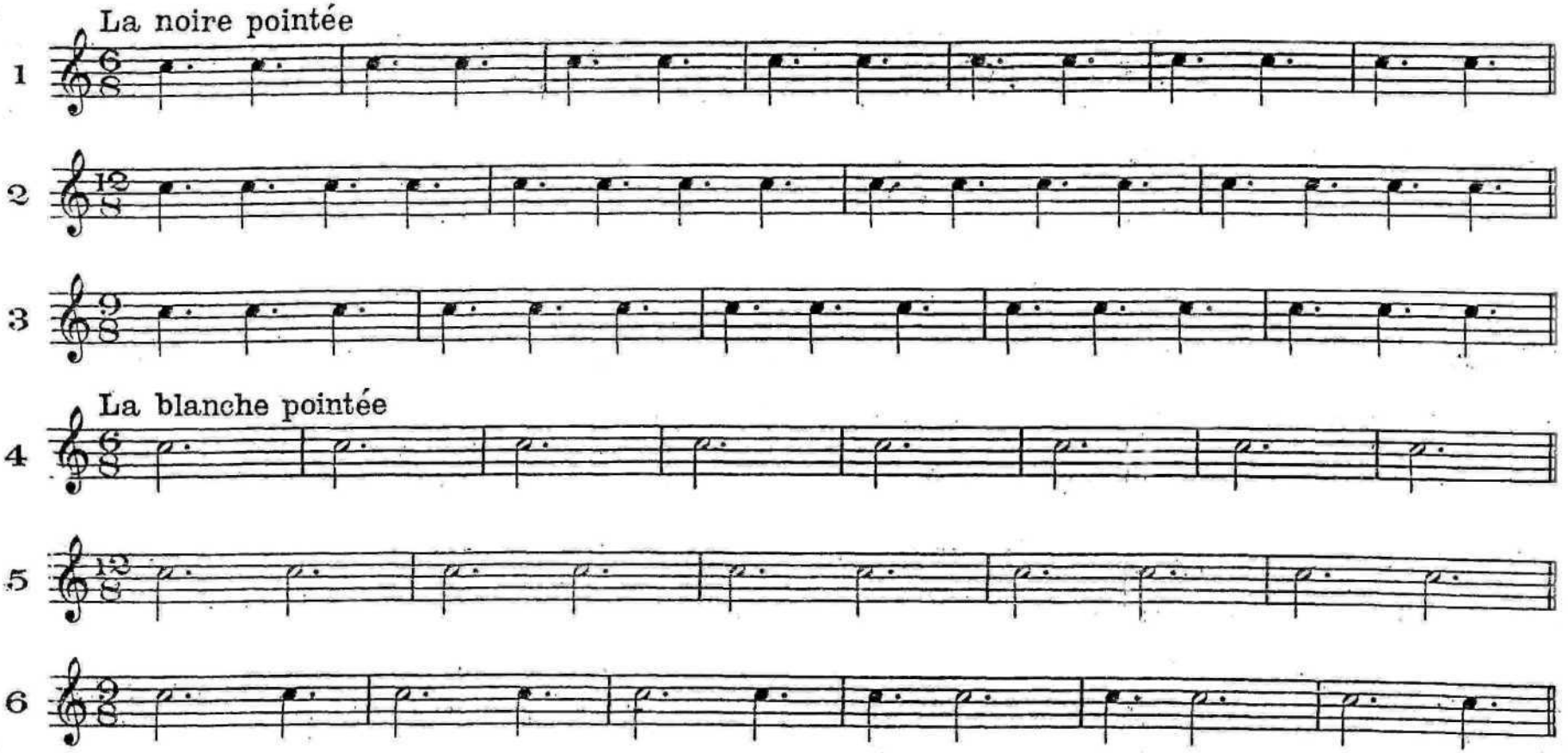ÉTUDE DU RYTHME

2me CAHIER: MESURES COMPOSÉES

G. DANDELOT

1re PARTIE: Mesures à $\frac{6}{8}$ $\frac{9}{8}$ $\frac{12}{8}$ — Unité de temps: la noire pointée
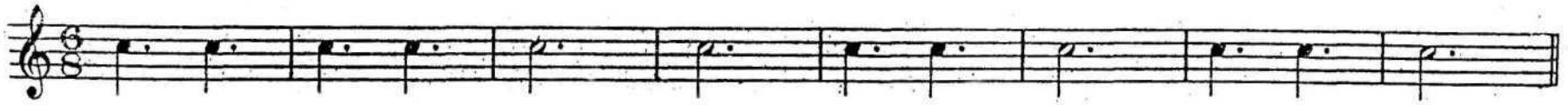


Paris, ALPHONSE LEDUC
Editions Musicales, 175, rue St Honoré
(près l'Avenue de l'Opéra)
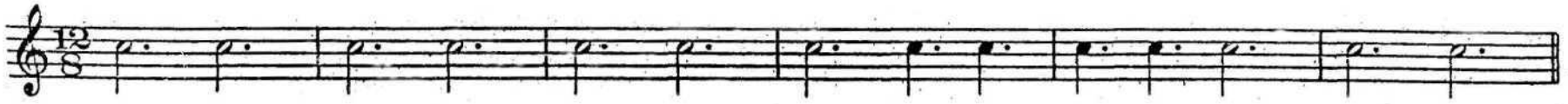
Copyright by Alphonse Leduc & Cie 1935
A. L. 18,891

Tous droits d'exécution, de reproduction de transcription et d'adaptation réservés pour tous pays
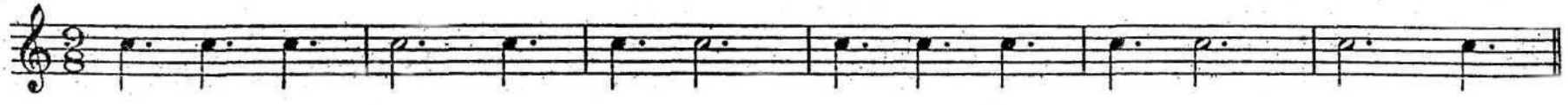
7



8



9

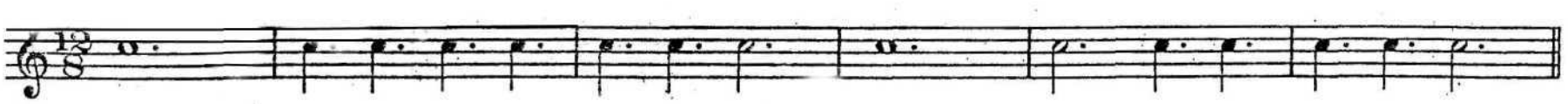


La ronde pointée

10
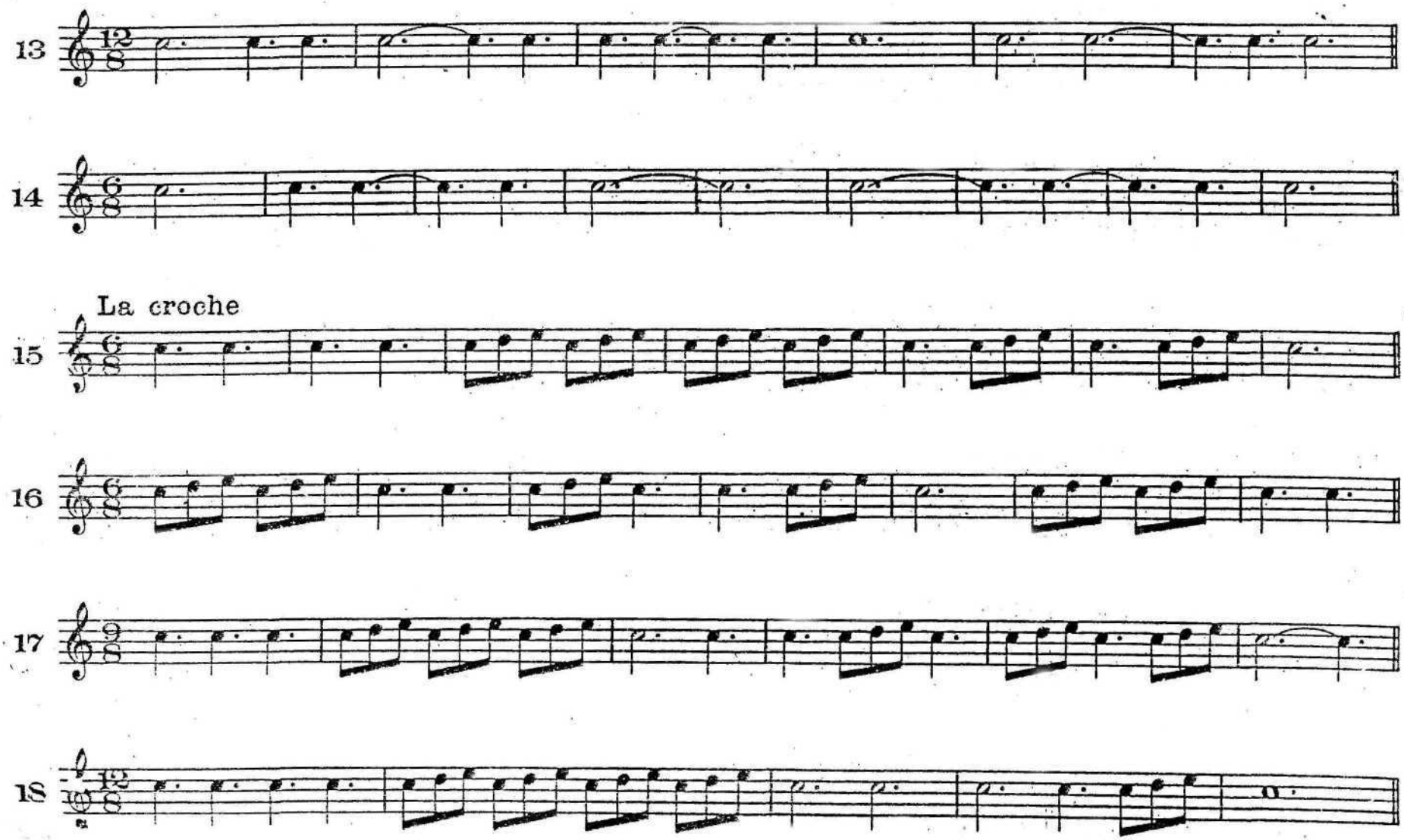


11

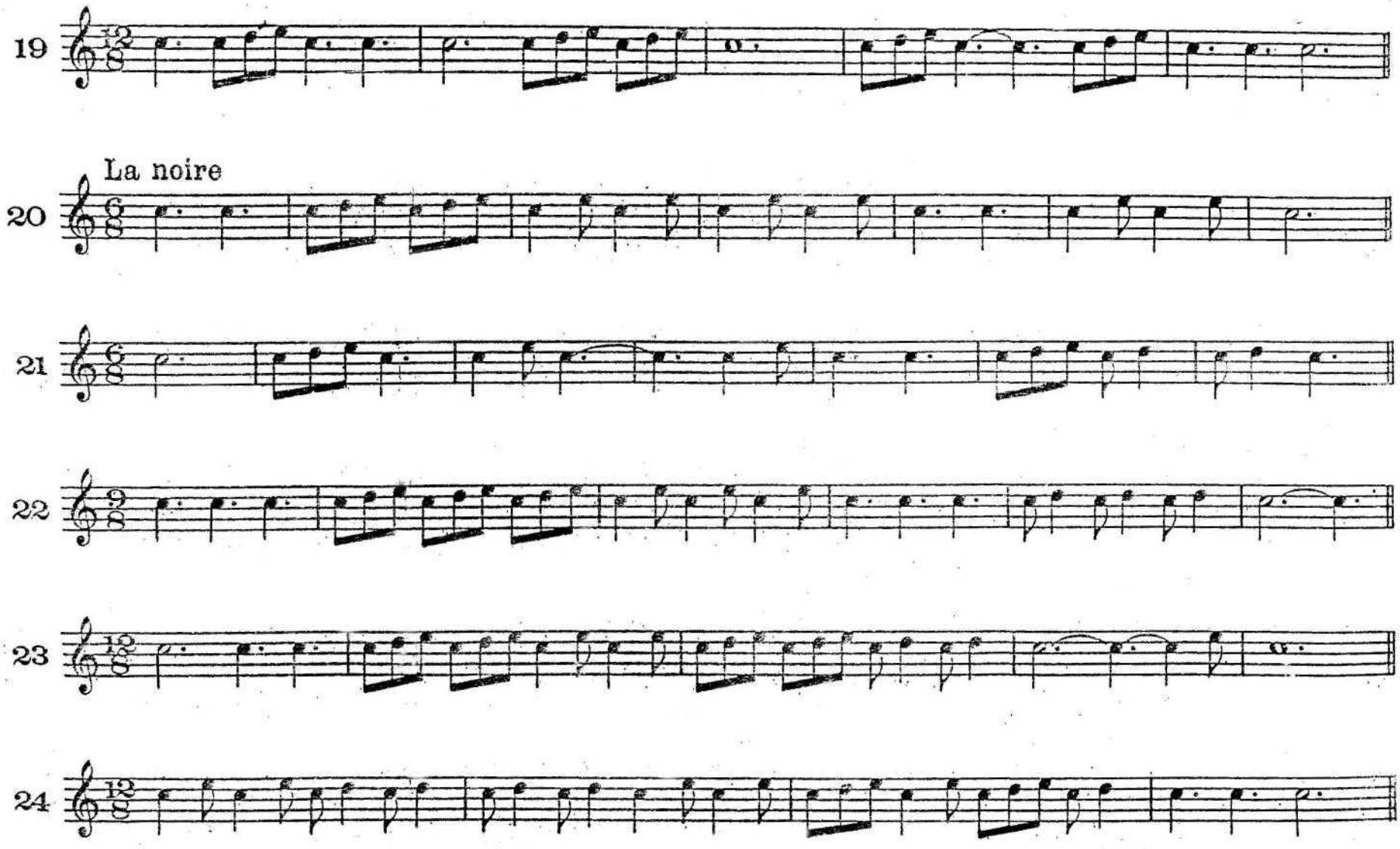


La liaison
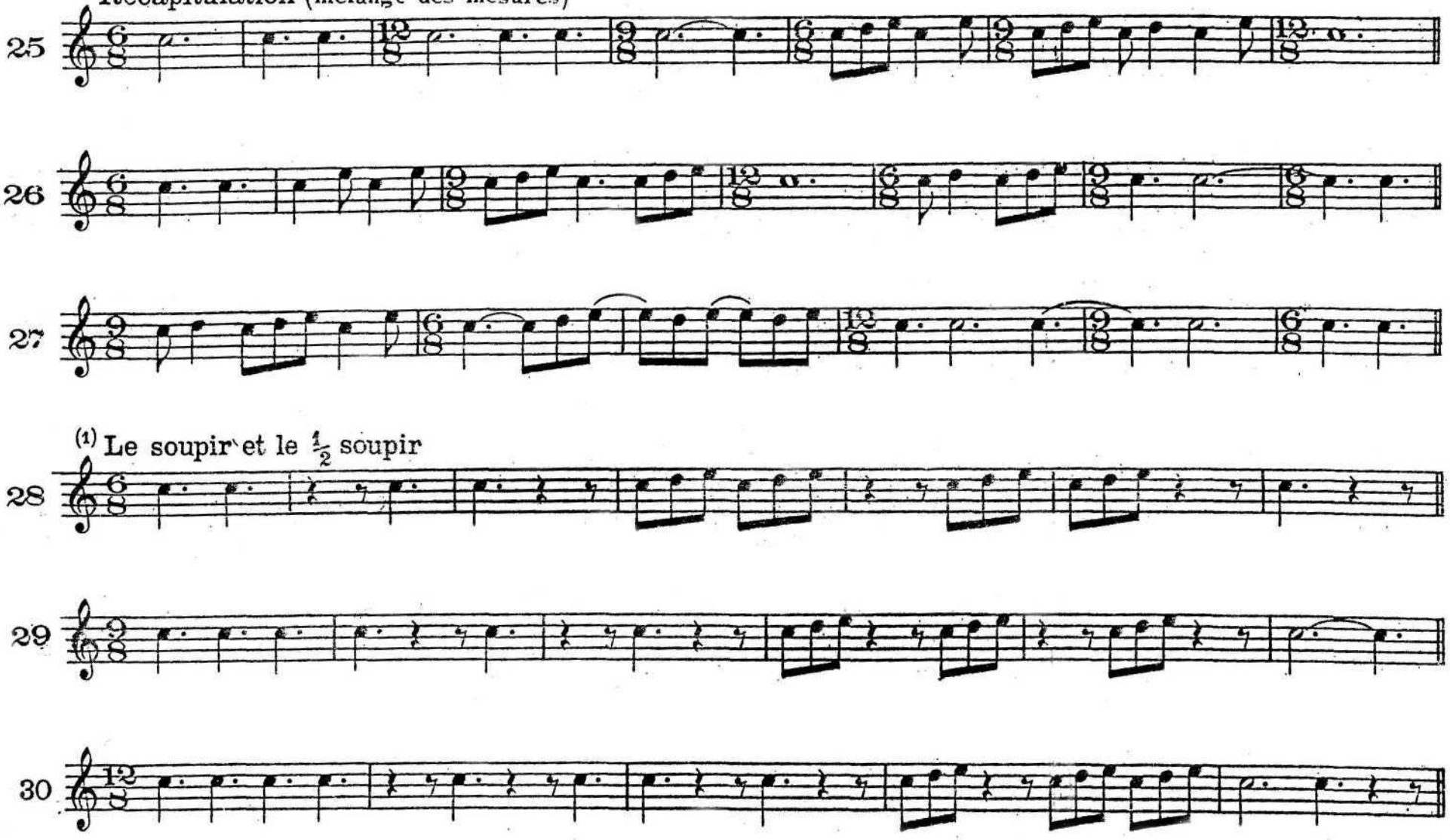
12
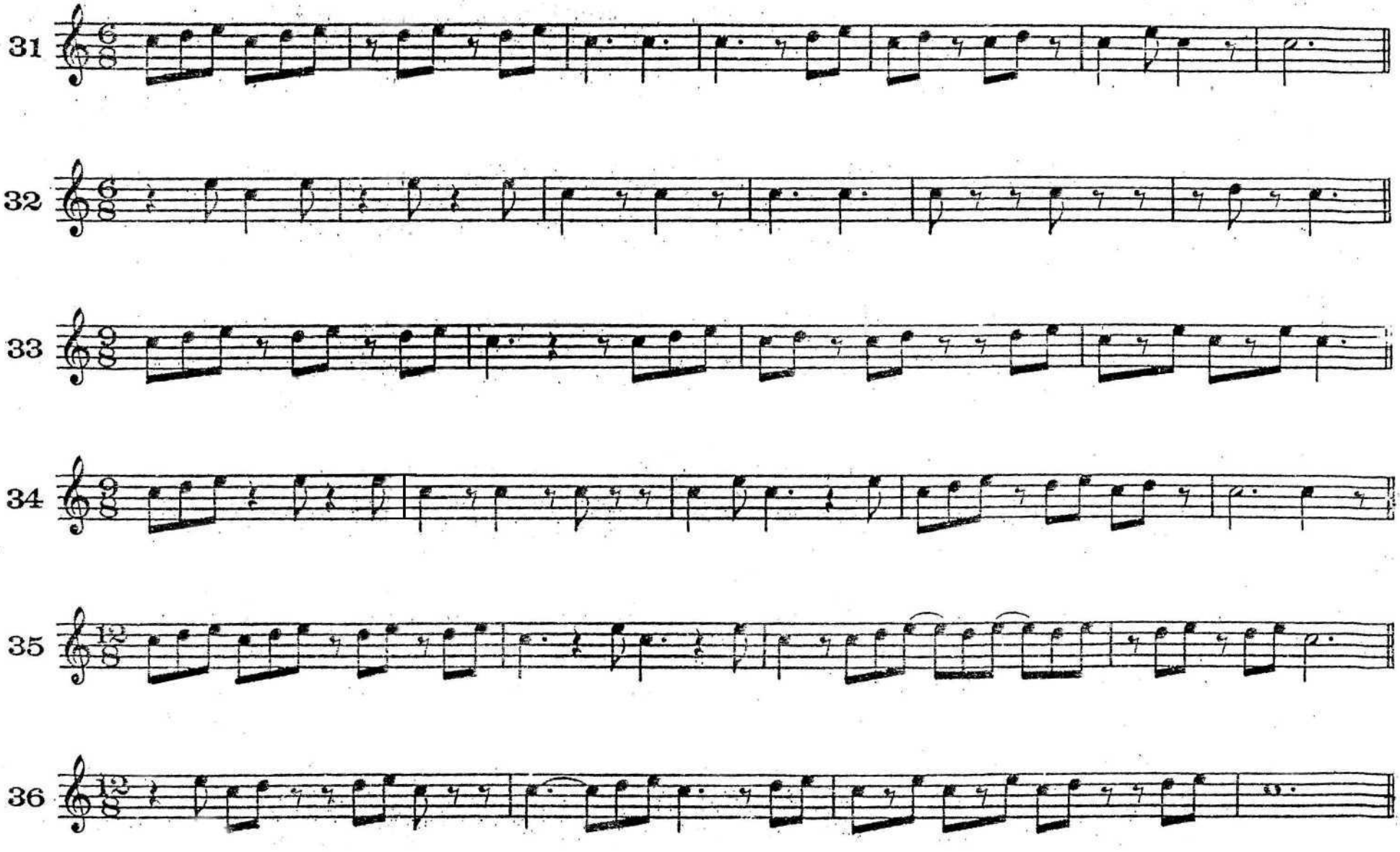



13
14
La croche
15
16
17
18
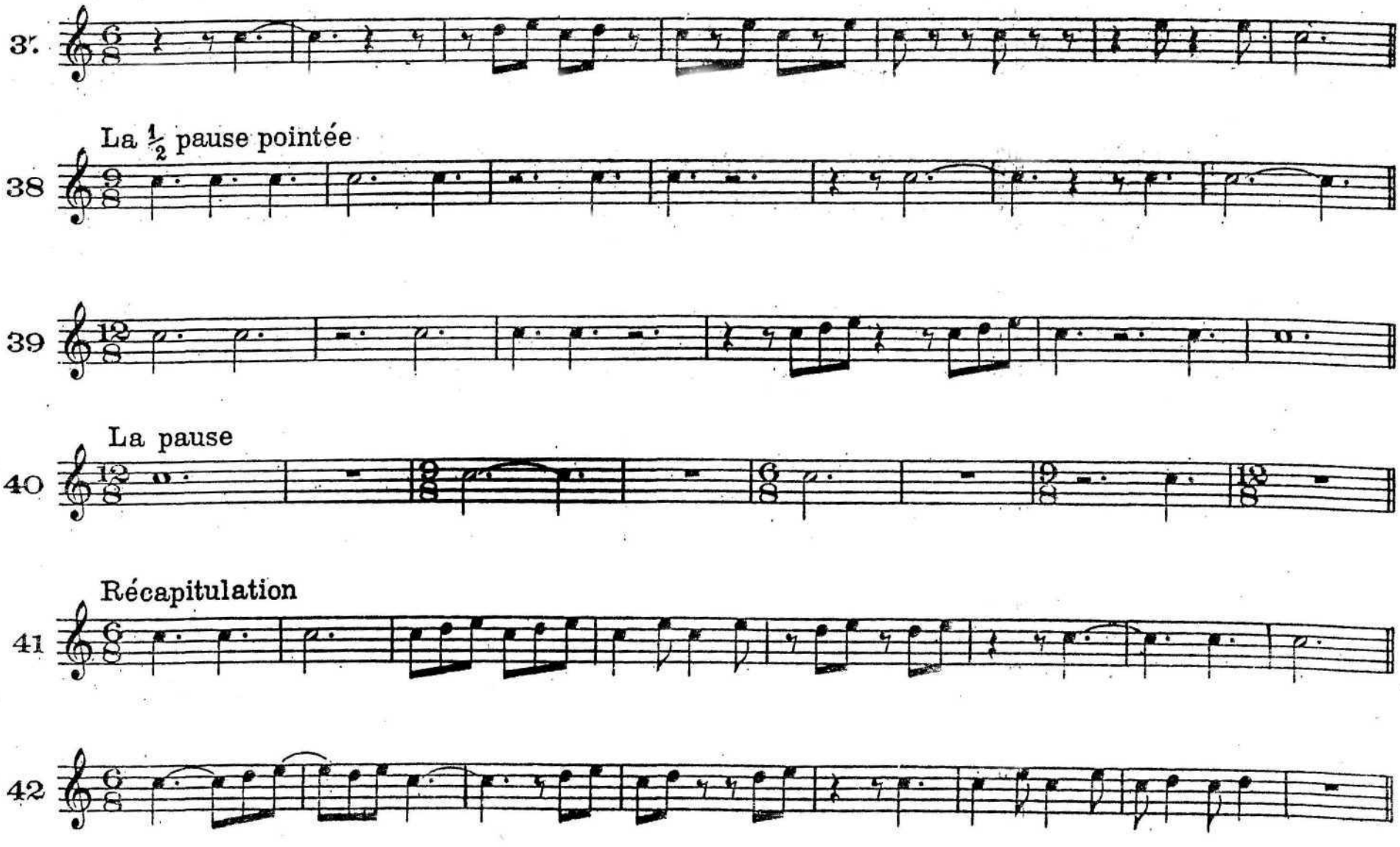

19
La noire
20
21
22
23
24
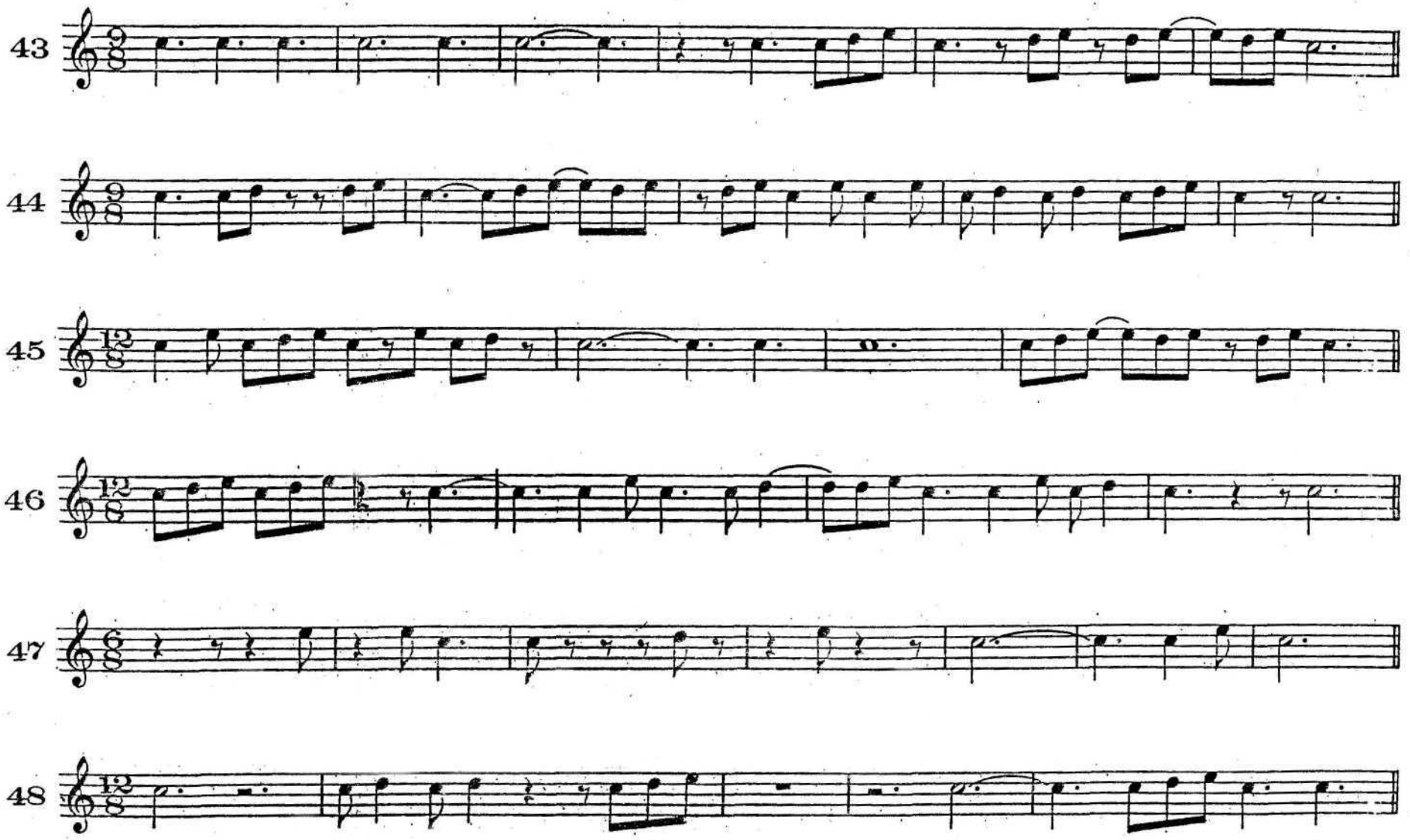
Récapitulation (mélange des mesures)
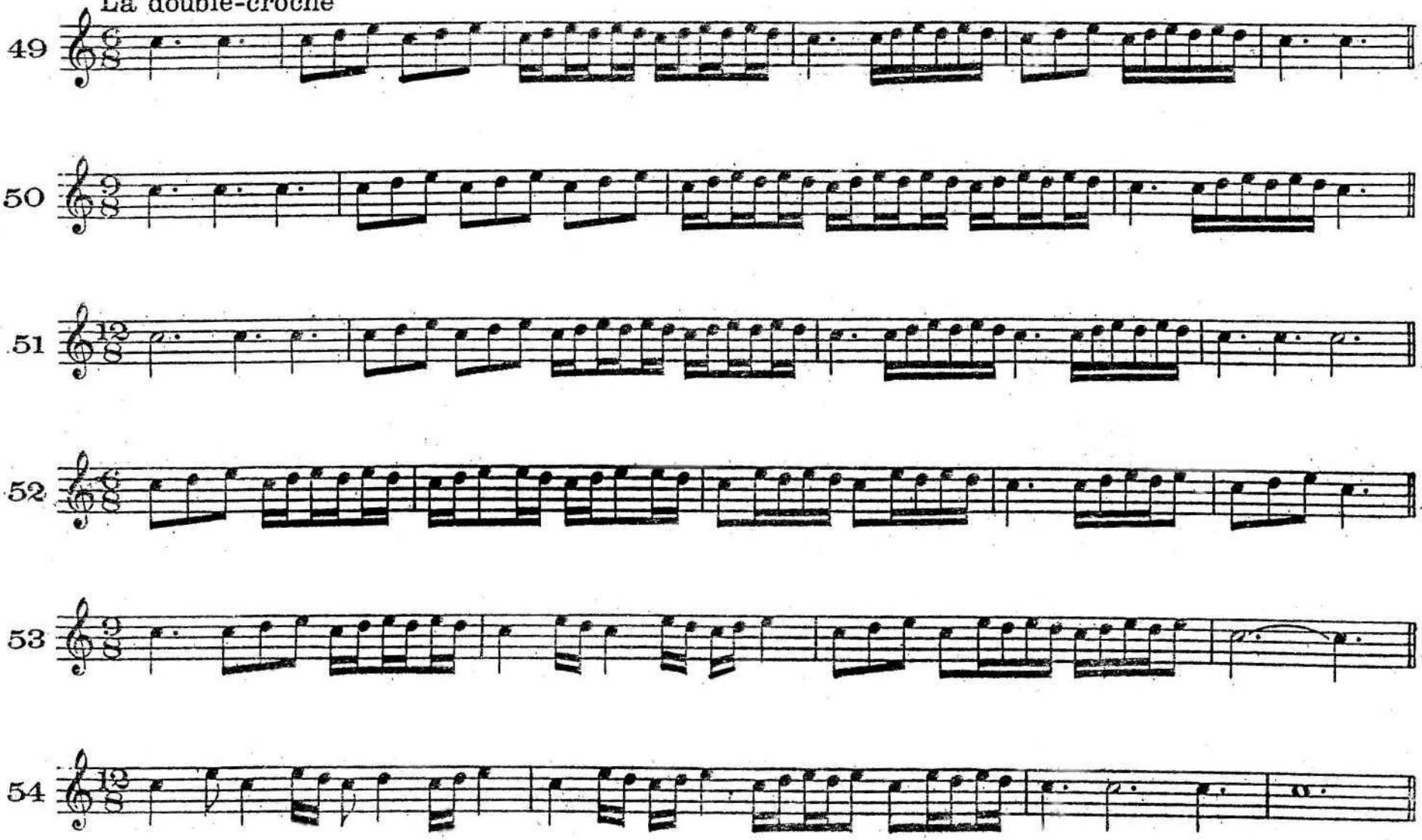


(1) Il n'est pas d'usage d'employer le soupir pointé. Donc pour obtenir un silence correspondant à la noire pointée, il faut employer un soupir et un ½ soupir.


31
32
33
34
35
36
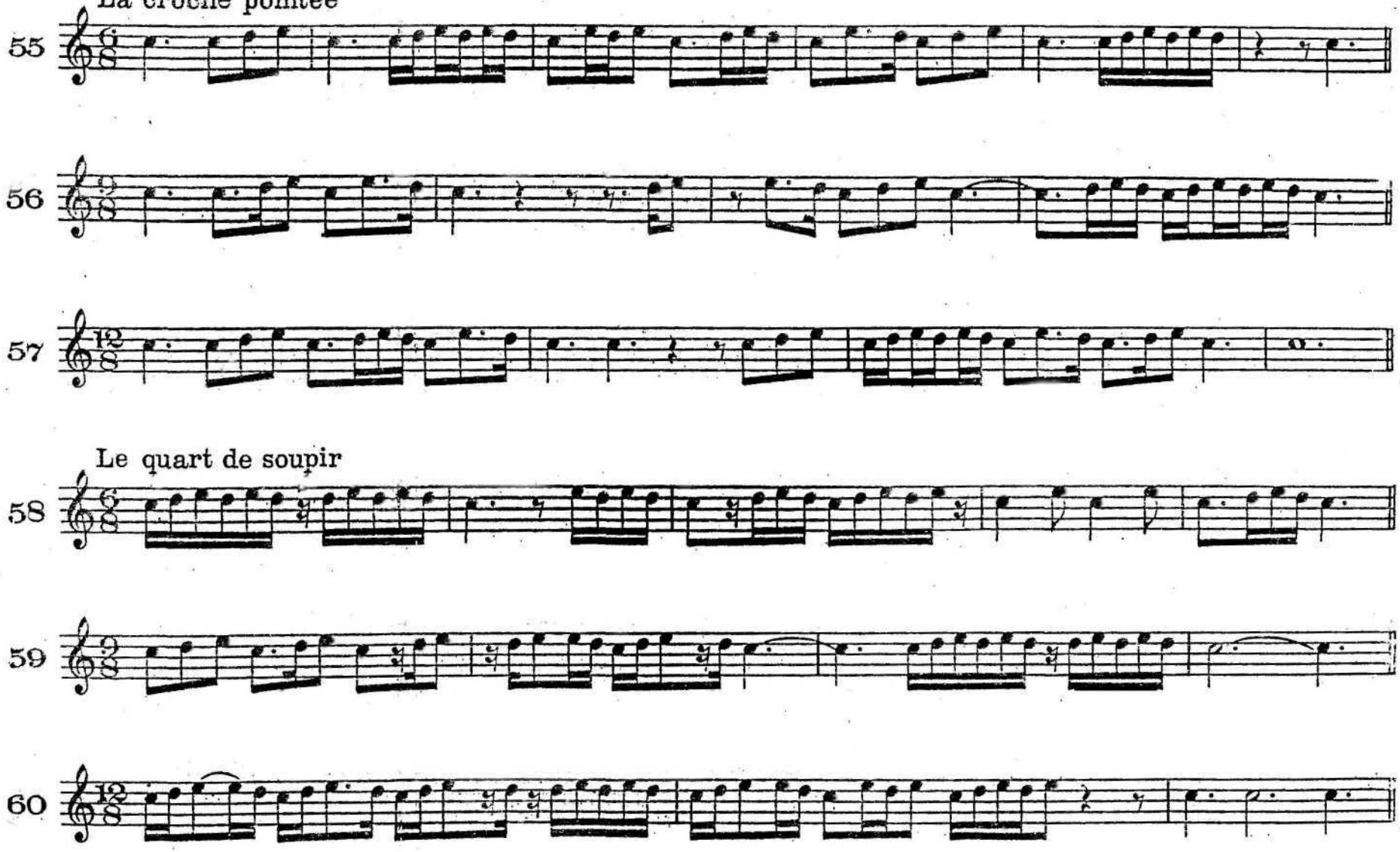

37.
La ½ pause pointée
38
39
La pause
40
Récapitulation
41
42


43
44
45
46
47
48
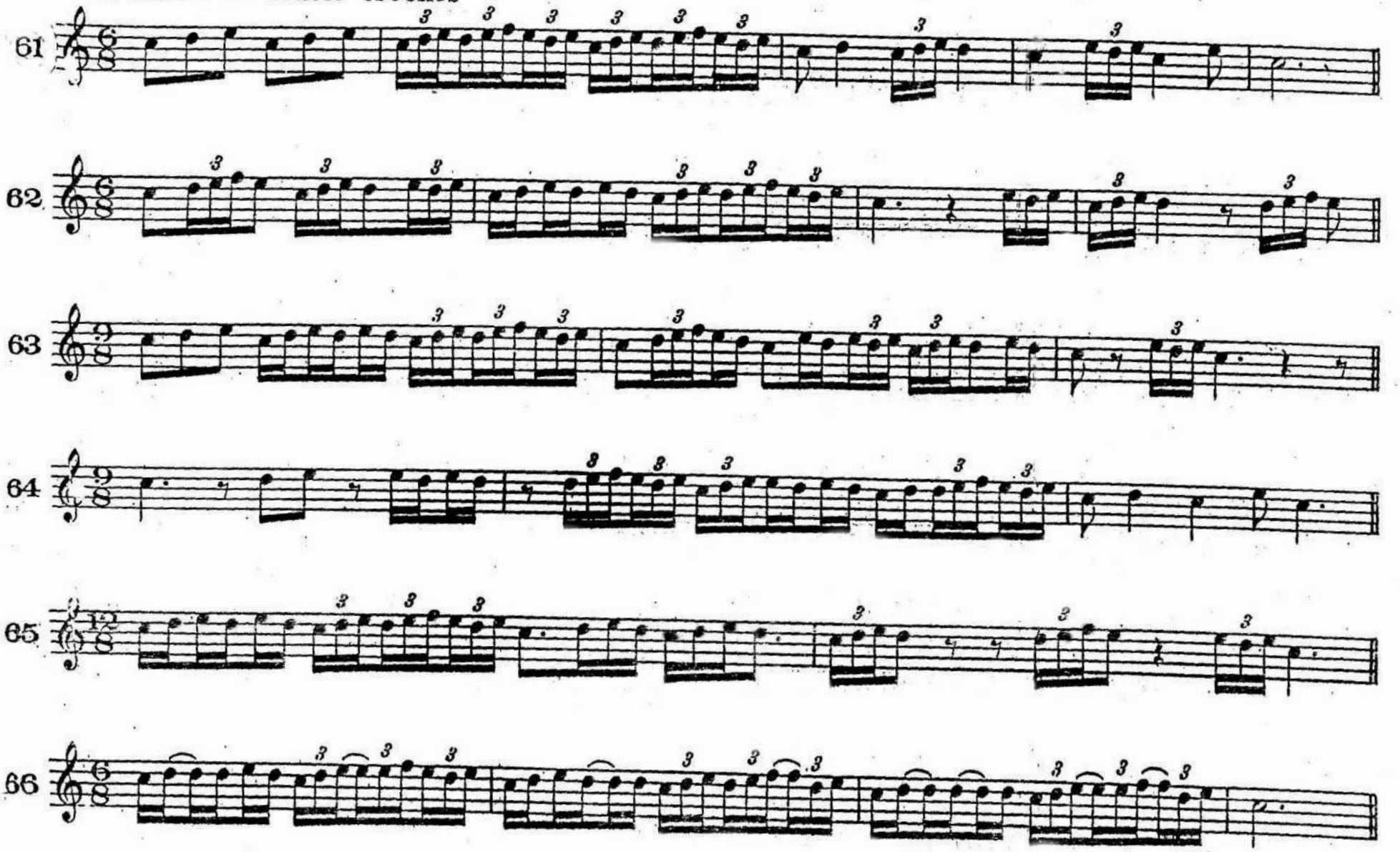
La double-croche
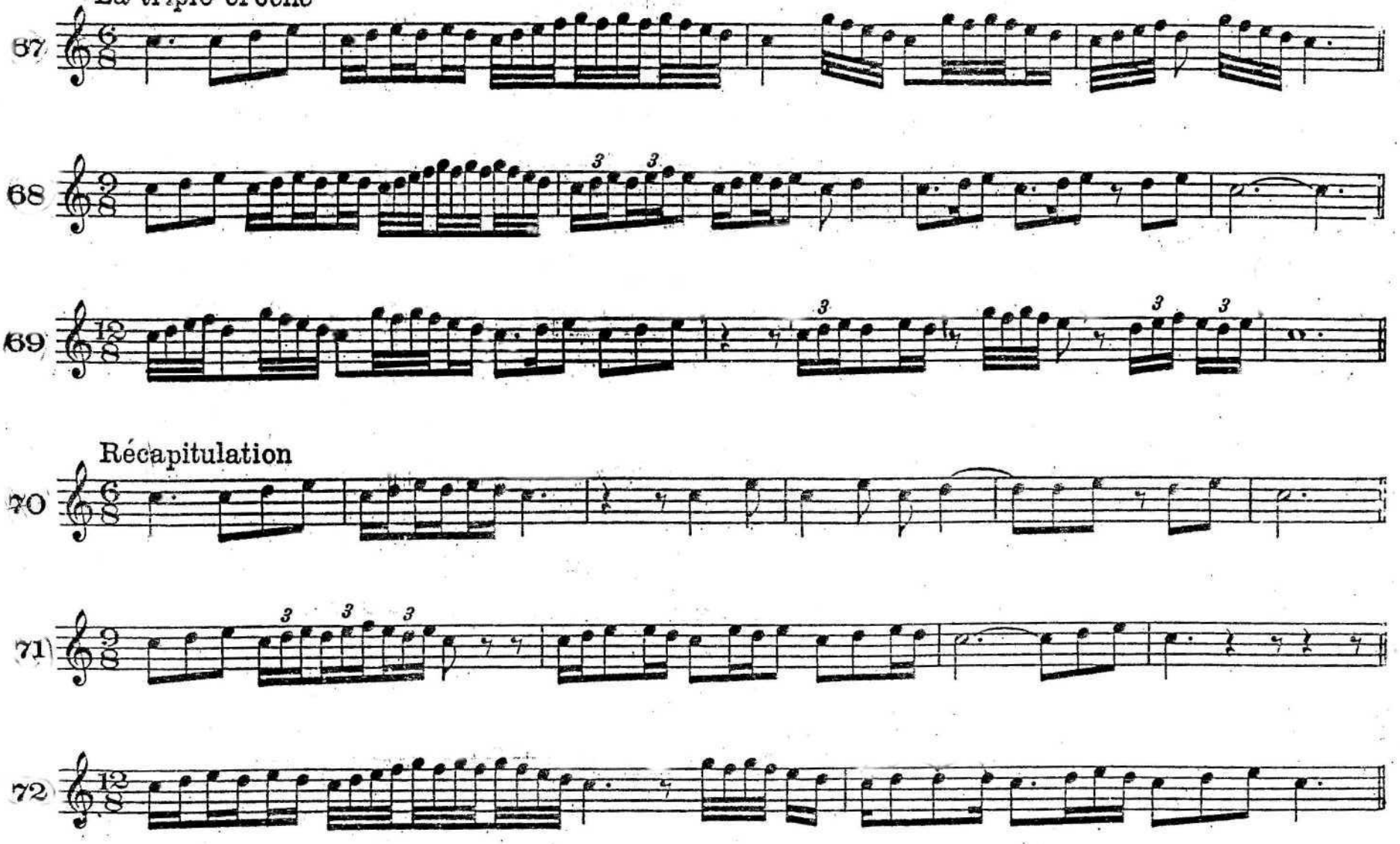


La croche pointée
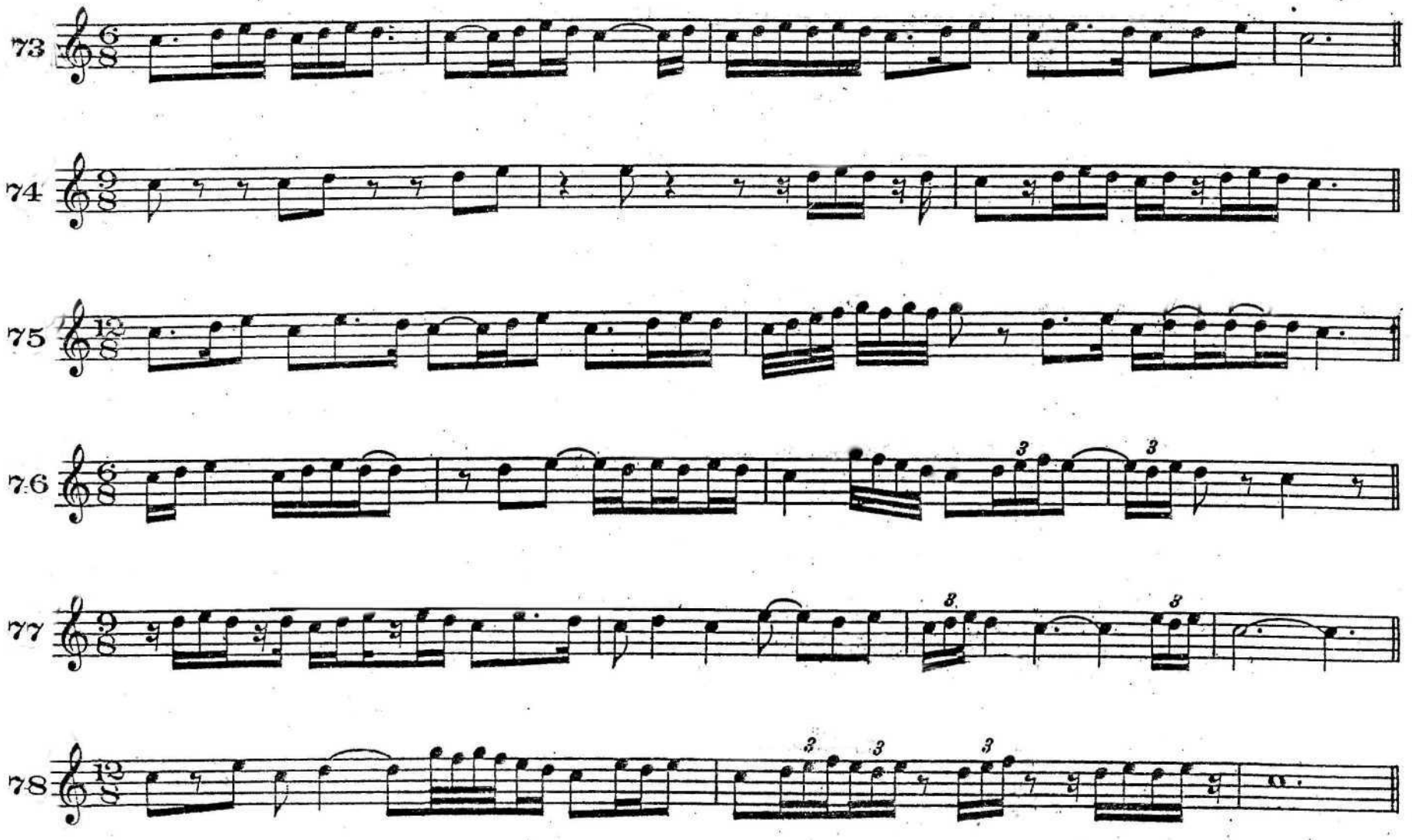


Le triolet de double-croches
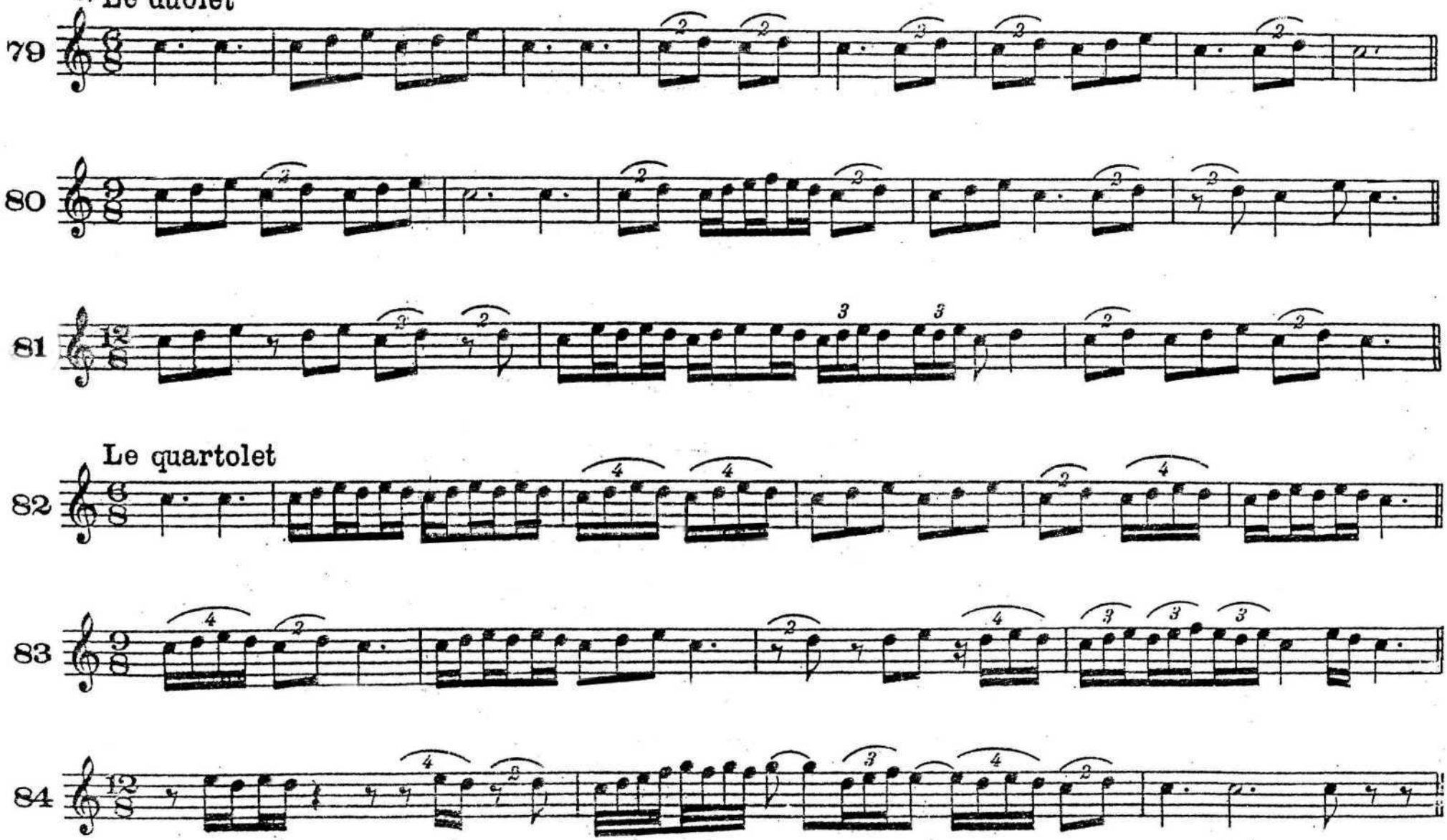


La triple-croche
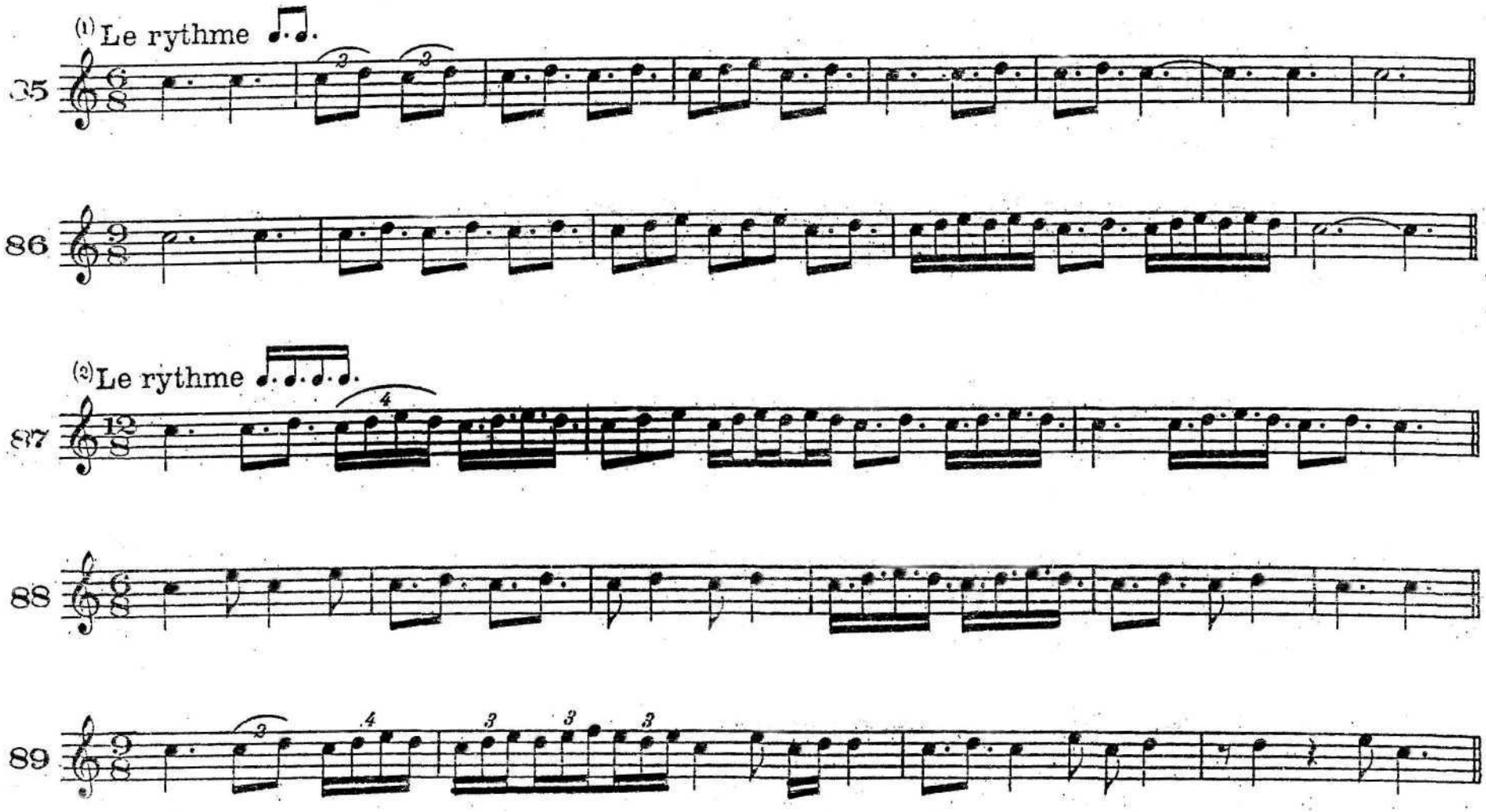



73
74
75
76
77
78

(1) Le duolet



Le quartolet

(1) Le duolet est à la mesure composée ce que le triolet est à la mesure simple. Mais cette figure rythmique est moins souvent employée que le triolet dans les mesures binaires.



(1) Dans la musique moderne on emploie souvent la figure rythmique  à la place du duolet — L'effet est absolument le même.

(2) Dans la musique moderne on emploie souvent la figure rythmique  à la place du quartolet — L'effet est absolument le même.

2e PARTIE: Mesures à $\frac{6}{16}$ $\frac{9}{16}$ $\frac{12}{16}$ _ Unité de temps: la croche pointée
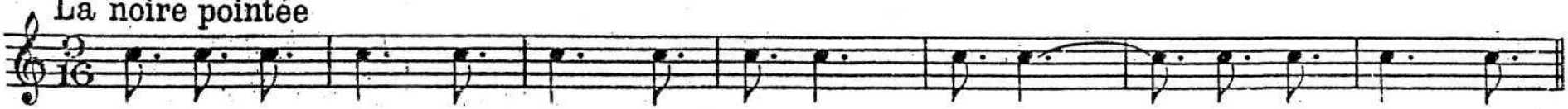
La croche pointée

90



La noire pointée

91
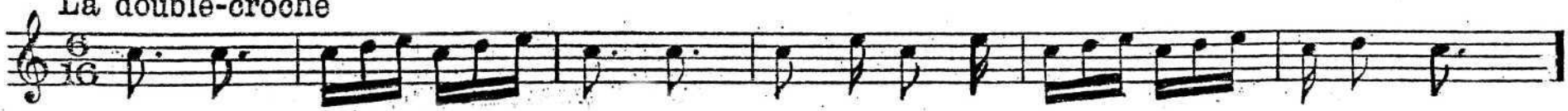


La blanche pointée

92



La double-croche
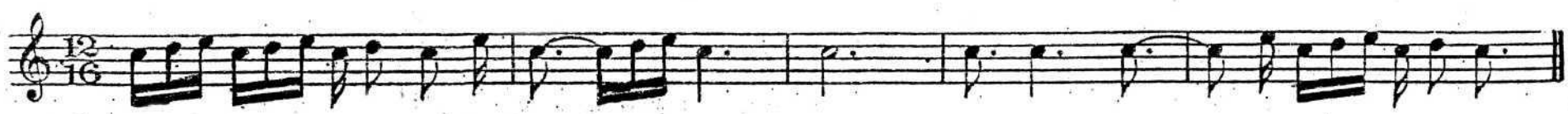
93



94



95



96 Le quart de soupir



97 Le $\frac{1}{2}$ soupir et le $\frac{1}{2}$ soupir pointé



98 Le soupir pointé et la pause
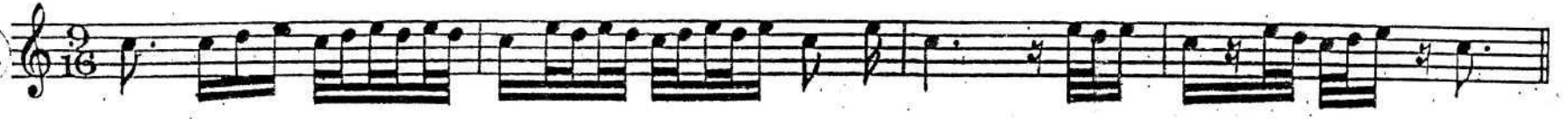


99



100 La triple-croche



101
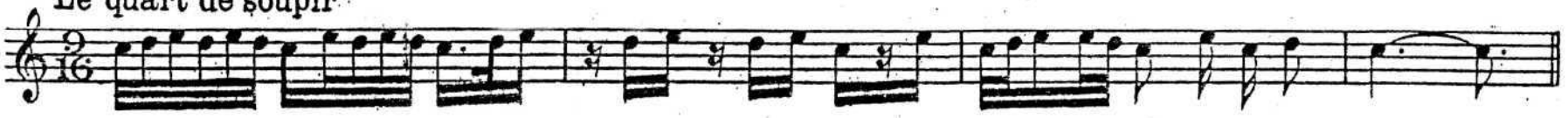


La double-croche pointée

102
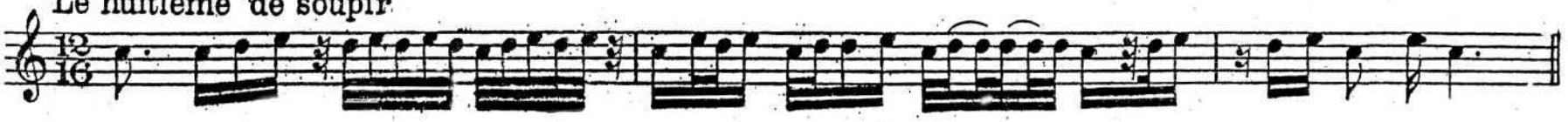


Le quart de soupir

103
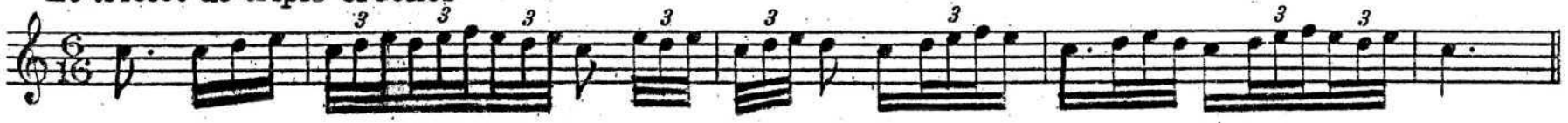


Le huitième de soupir

104



Le triolet de triple-croches

105
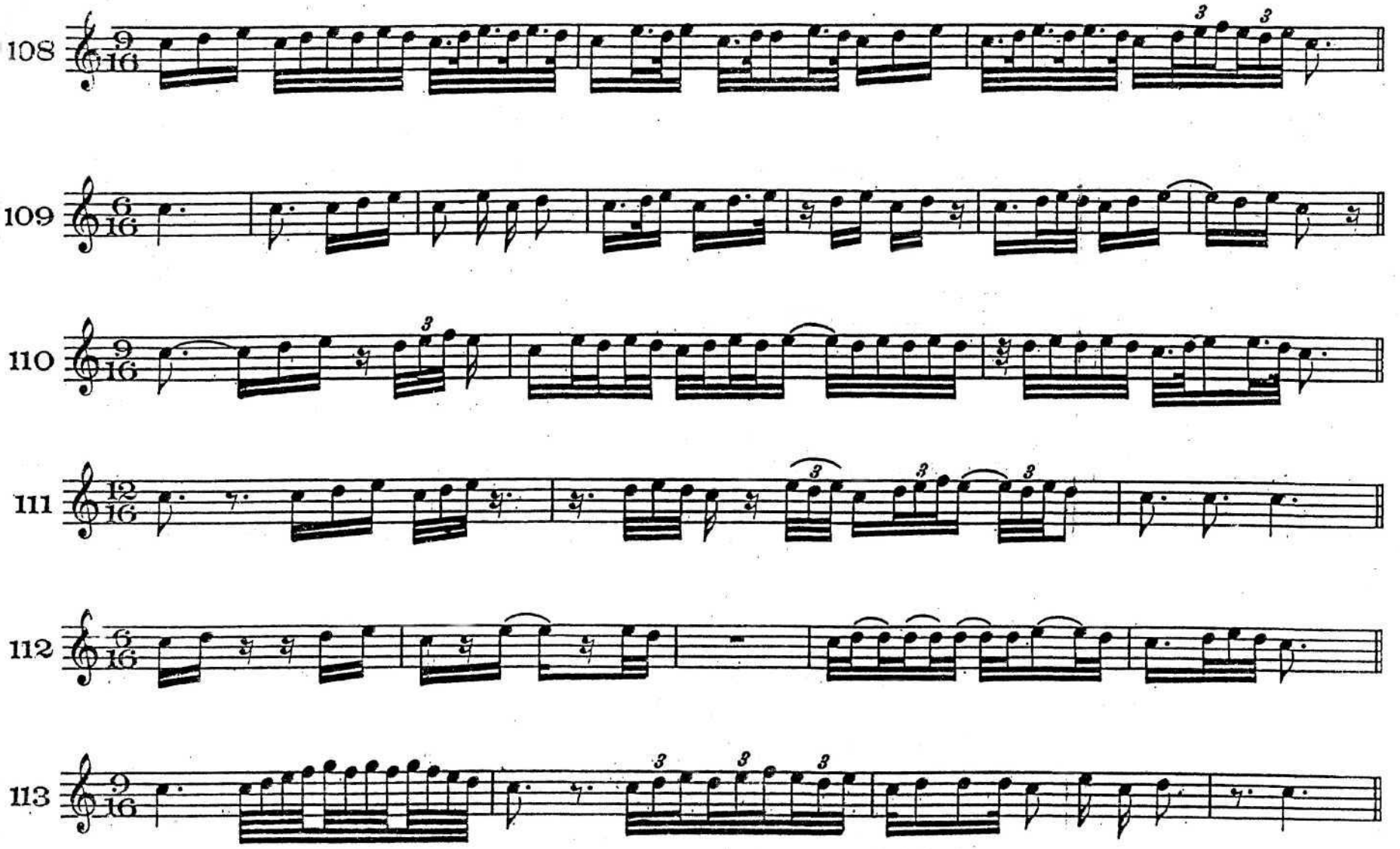


106



La quadruple croche

107

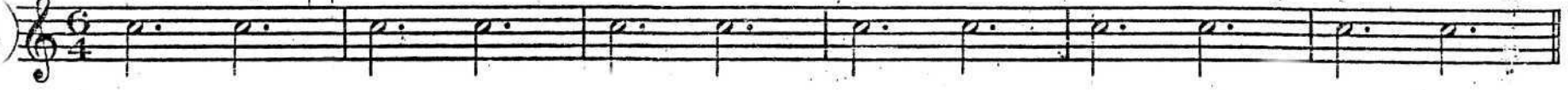



108
9/16
109
6/16
110
9/16
111
12/16
112
6/16
113
9/16

3e PARTIE: Mesures à $\frac{6}{4}$ $\frac{9}{4}$ $\frac{12}{4}$ _Unité de temps: la blanche pointée
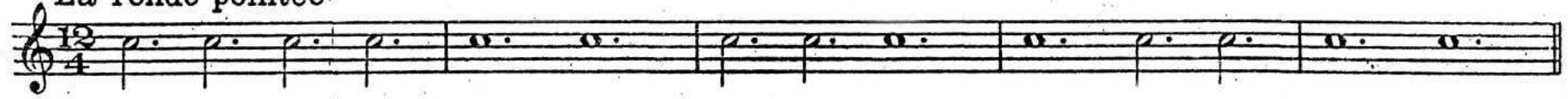
La blanche pointée

114



La ronde pointée

115



La noire pointée

116



117
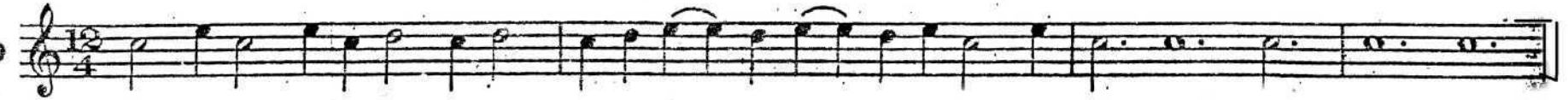


La blanche
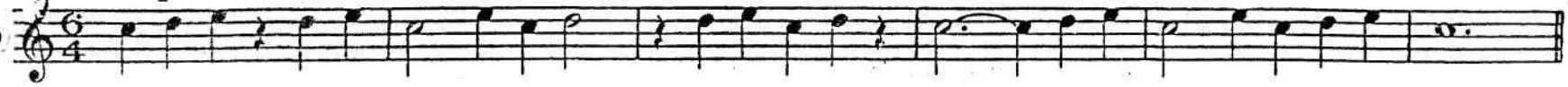
118



119
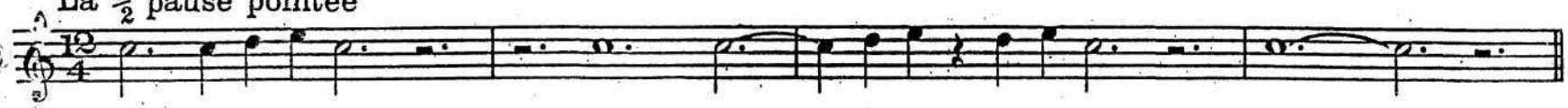


120 Le soupir
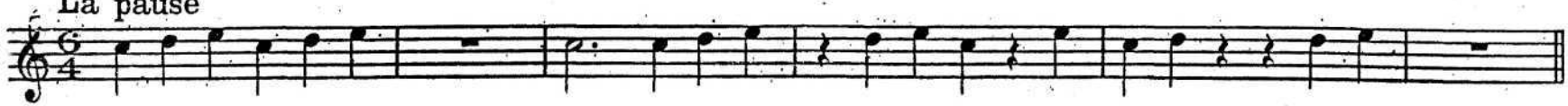


121 La ½ pause
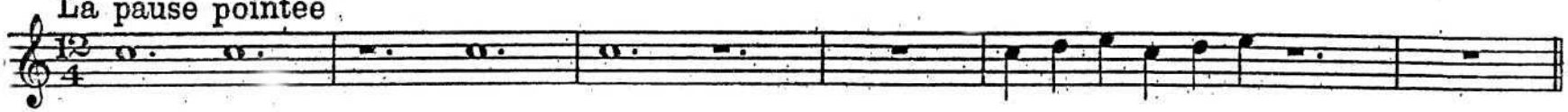


122 La ½ pause pointée



123 La pause



124 La pause pointée
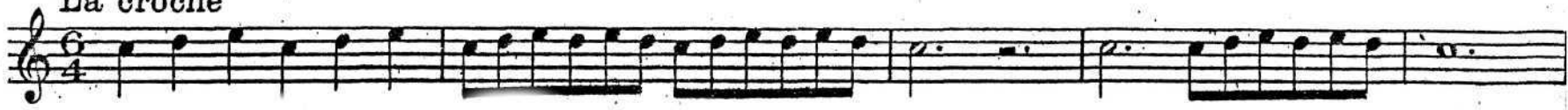


125
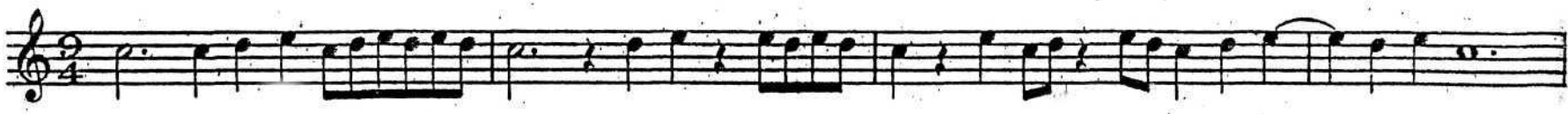


La croche
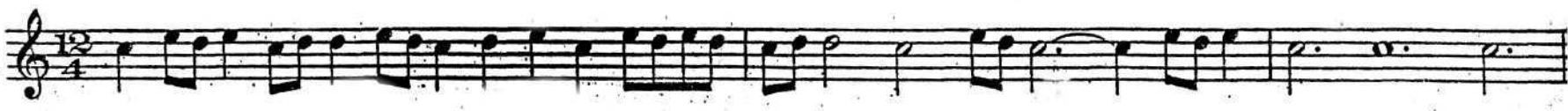
126



127
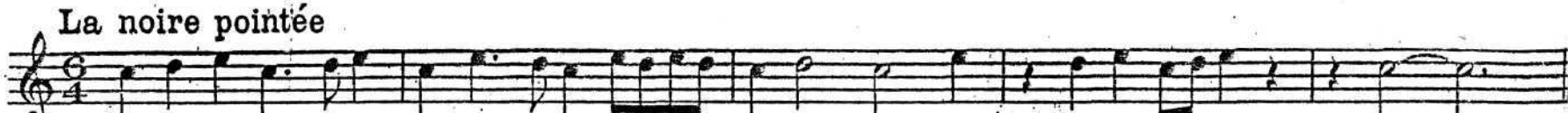


128



La noire pointée

129



130



131



Le $\frac{1}{2}$ soupir

132

133

Le triolet de croches
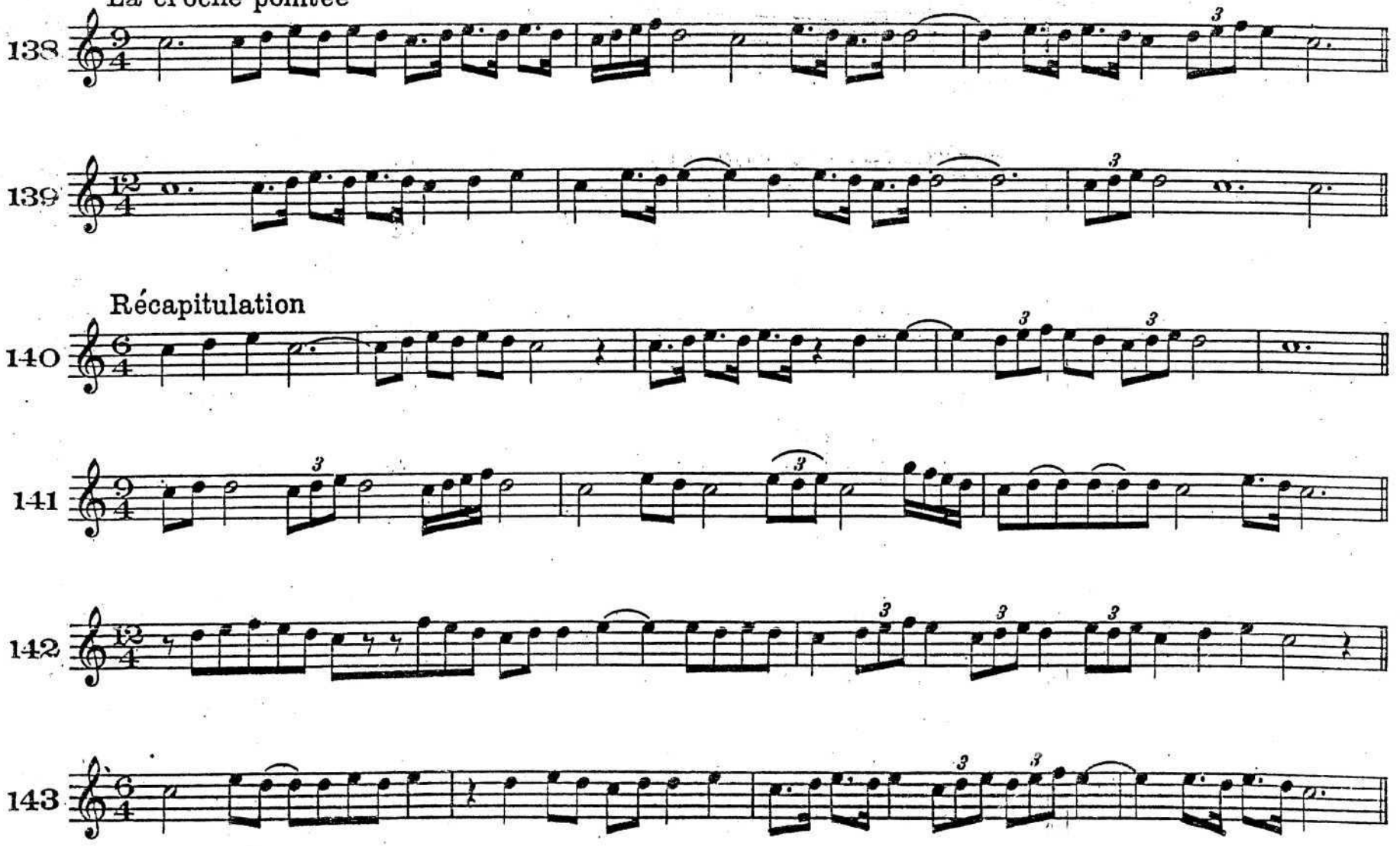
134

135
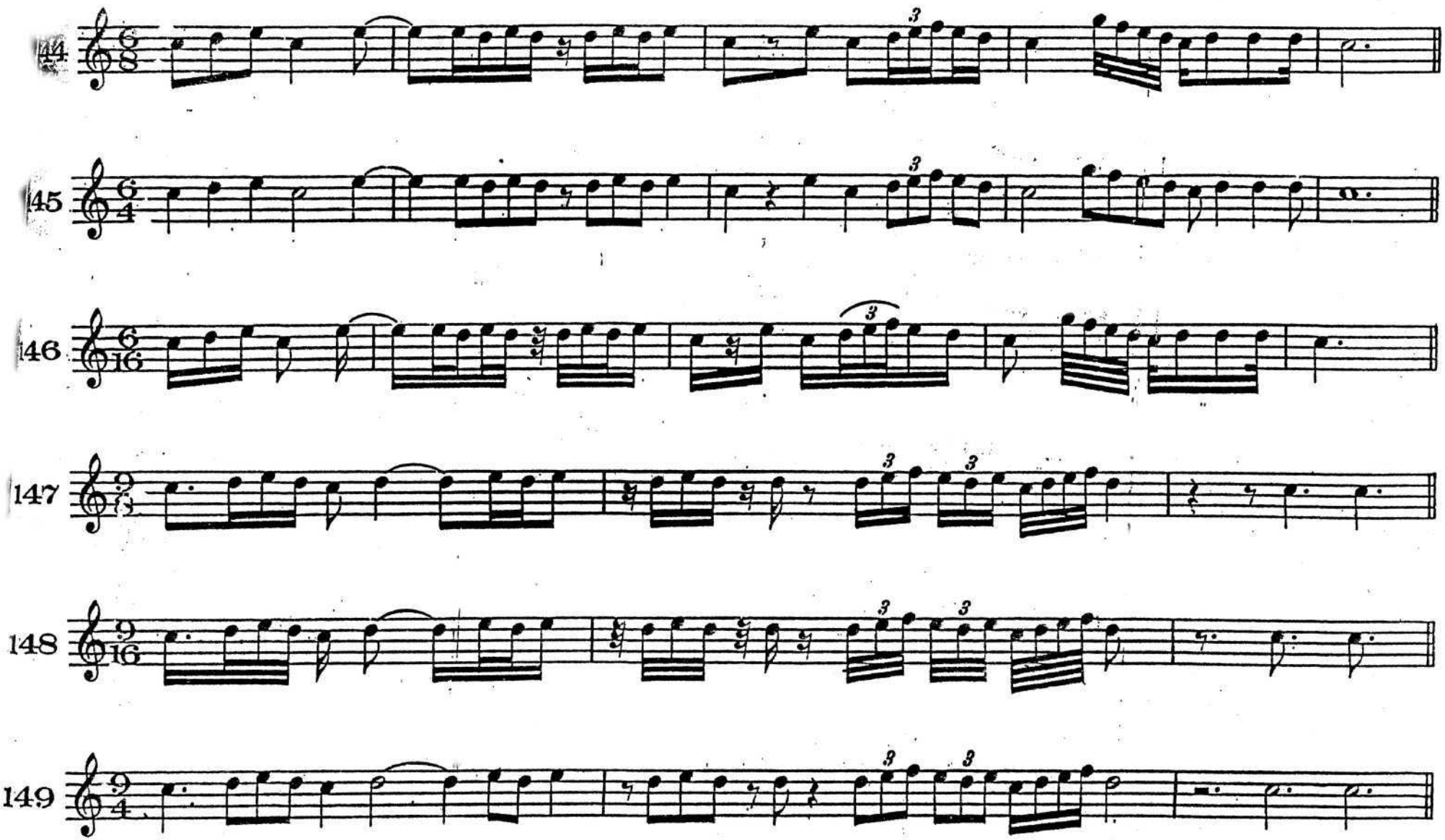
La double croche
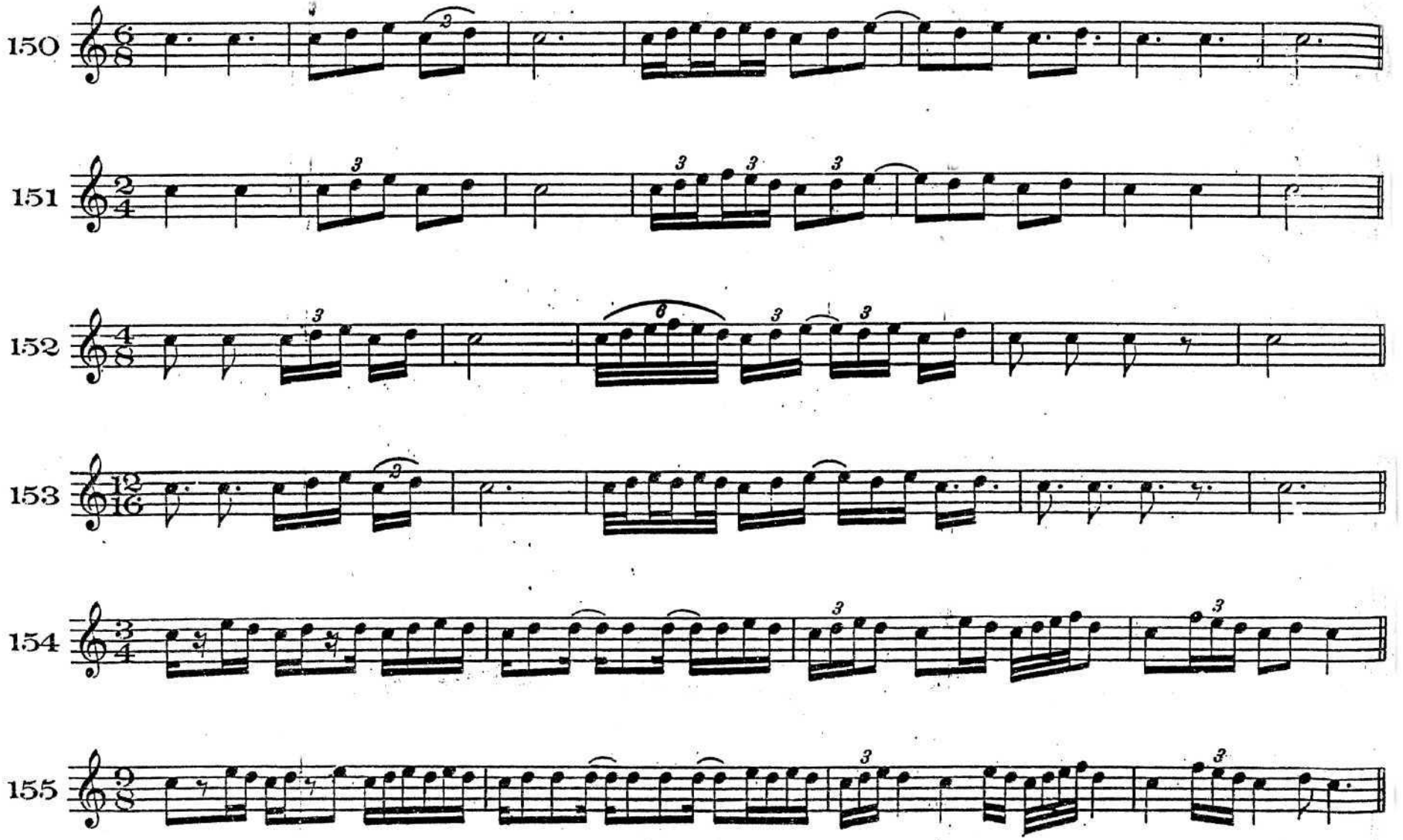
136
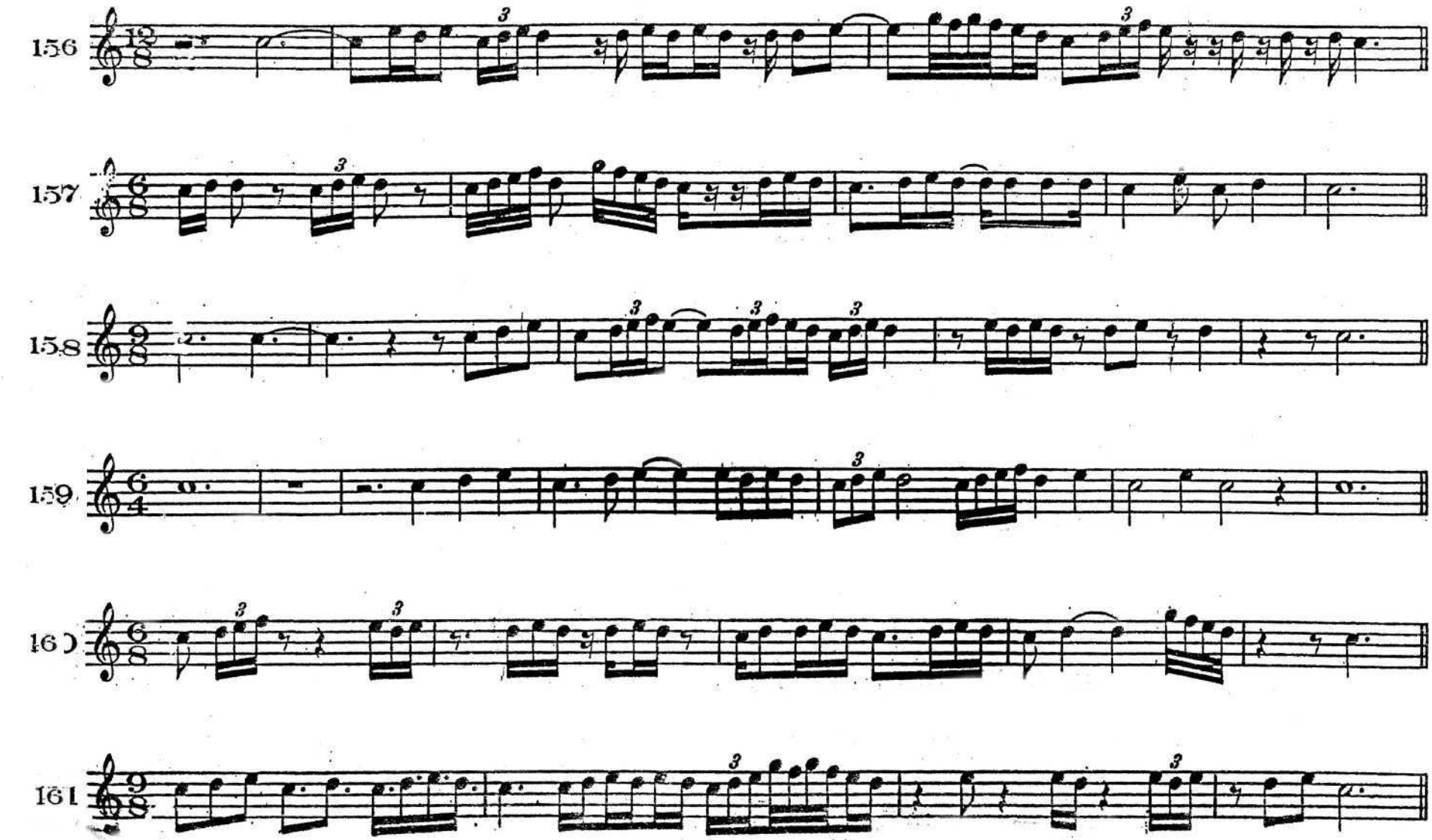
La croche pointée
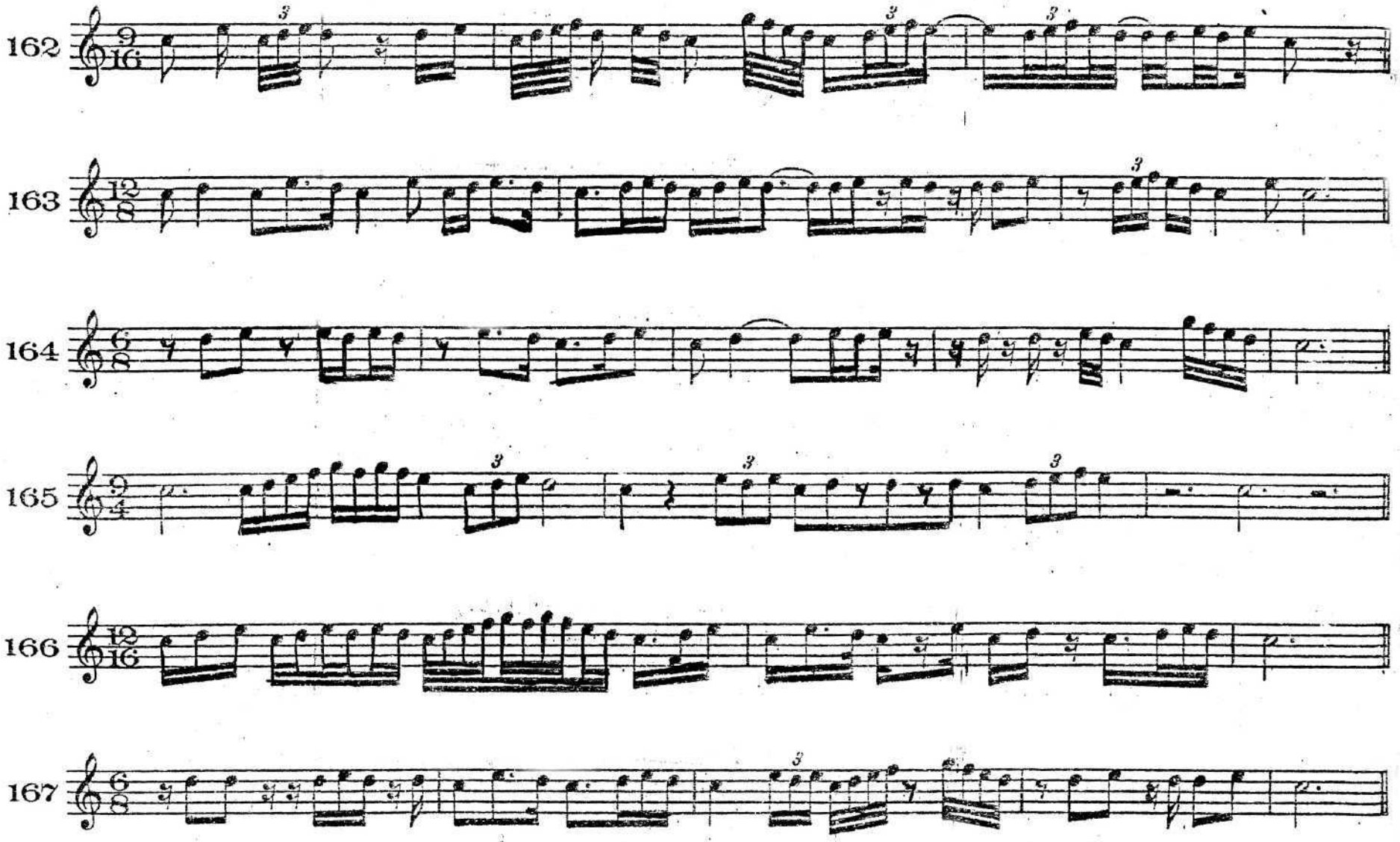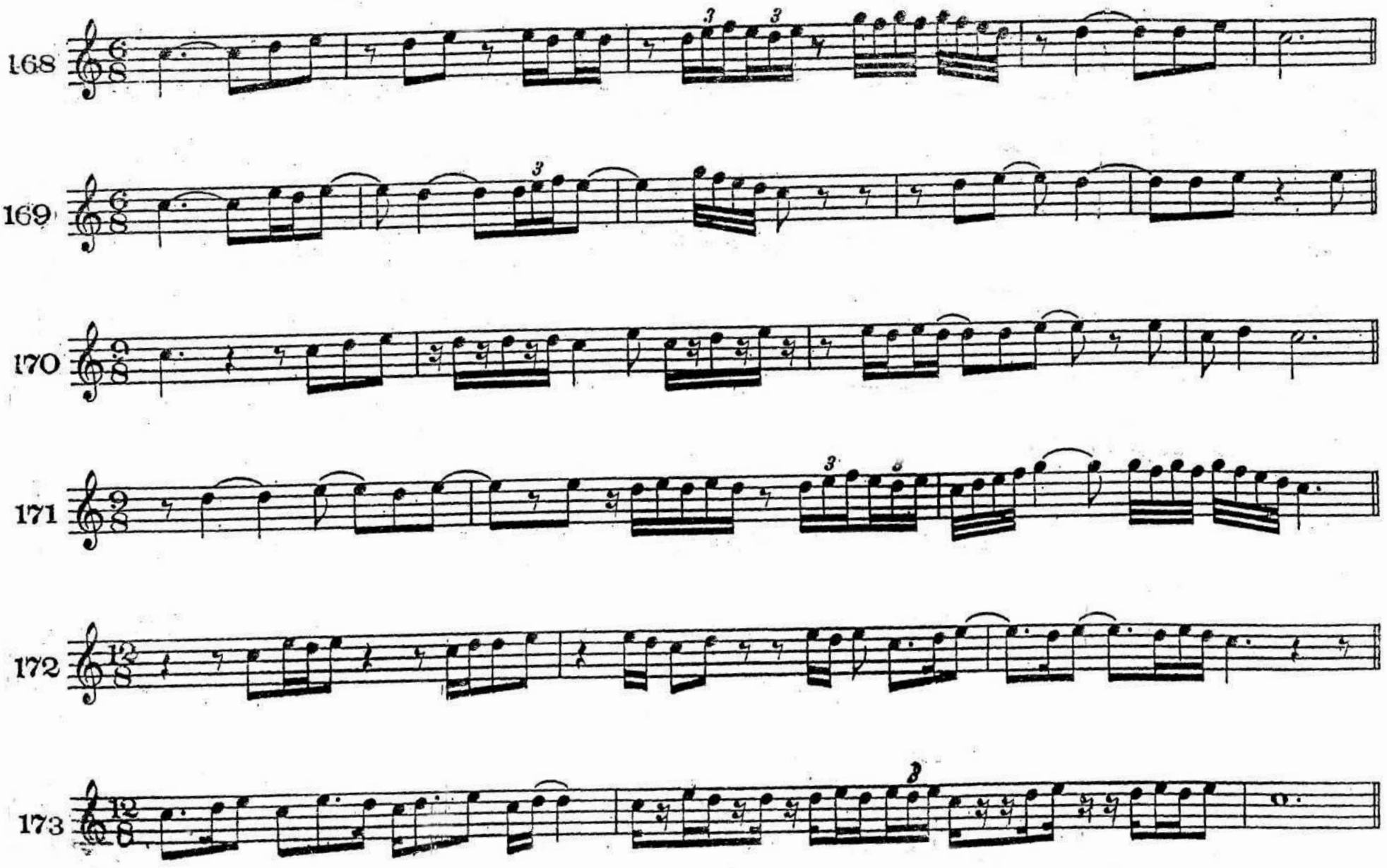


4e PARTIE: Récapitulation_ Mélange_ Relation des différentes mesures entre elles




150
151
152
153
154
155


156
157
158
159
160
161


162
163
164
165
166
167


168
169
170
171
172
173