Electric Guitar

Celebremos Lo Inevitable

Tuning:
Bass: Standard 5 string
Guitar: E-standard

Based on:
- Complete score: https://www.youtube.com/watch?v=H6goob51Nas
- Bass cover: https://www.youtube.com/watch?v=V4vg1-rFddg

Music: Diablo Swing Orchestra
Arranged: Enzo Evers

I'm not a trumpet or trombone player. So please update anything if it is outside of the normal playable range, or if extra notation would be needed for these instruments. The scores are in non-concert pitch.

Due to the lack of violin/cello players, some of the melody lines from these instruments are merged in the trumpet and trombone parts. If you want to make change to make it sounds better, feel free.

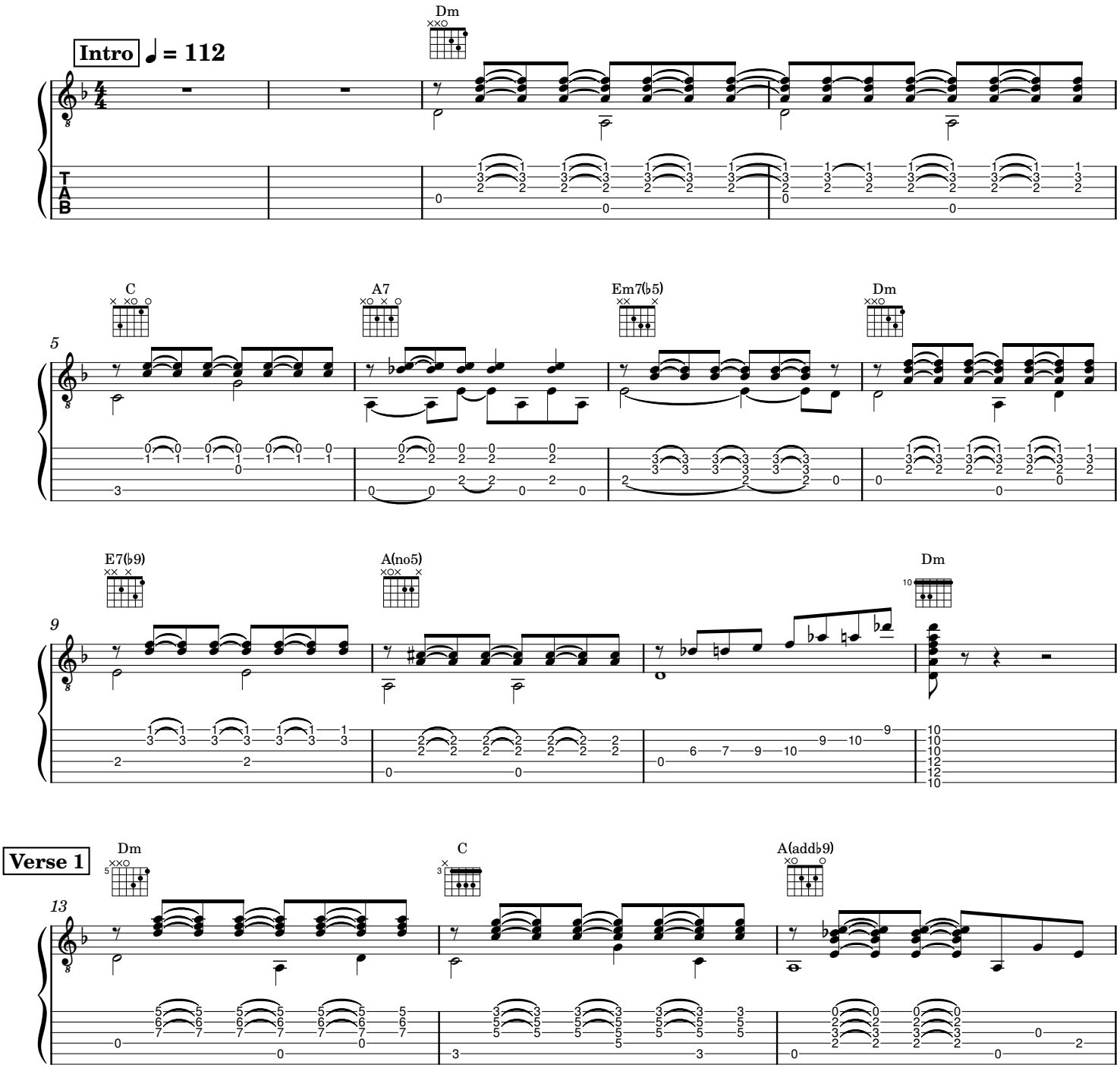

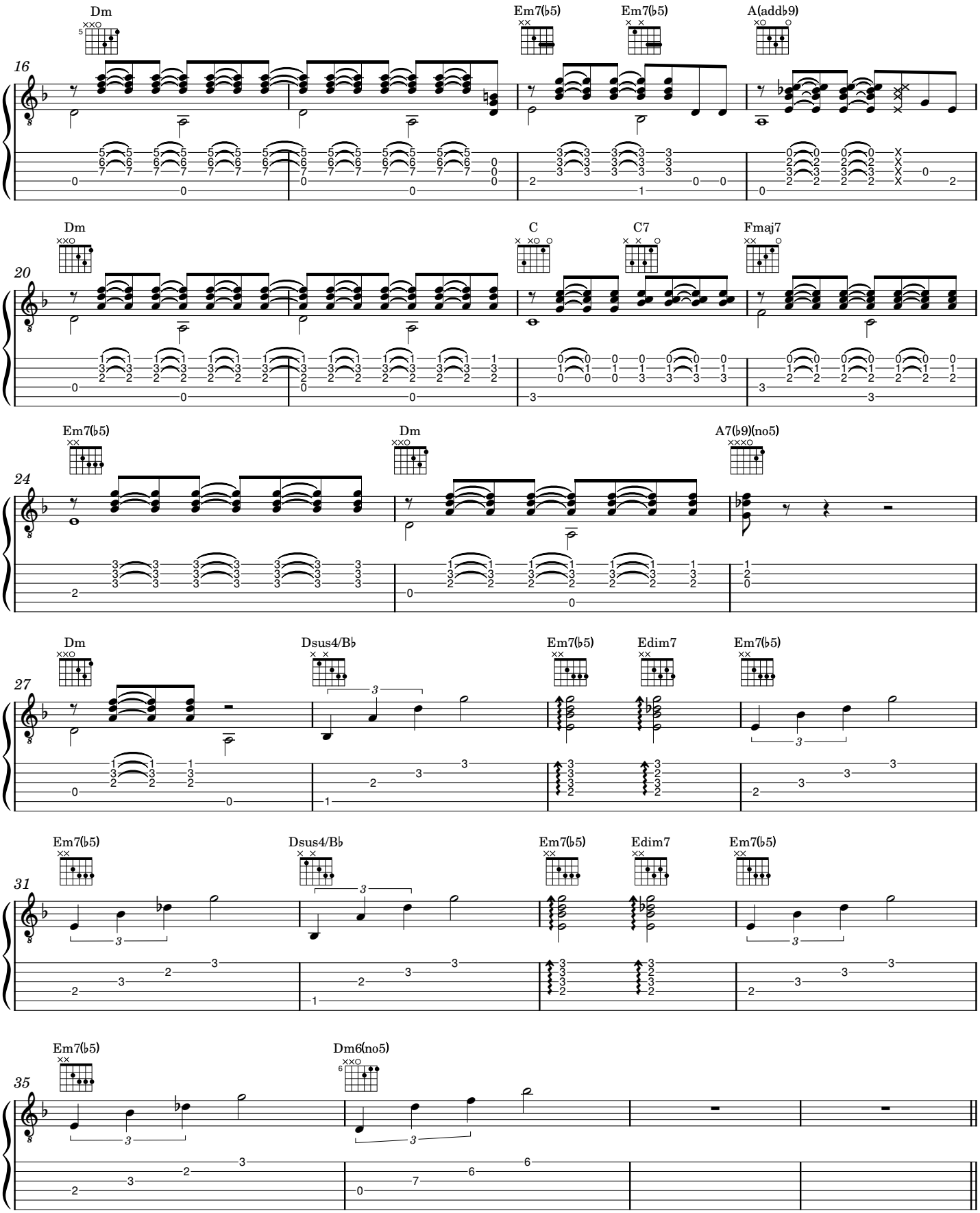
Dm
Em7(♭5)
Em7(♭5)
A(add♭9)
16
Dm
C
C7
Fmaj7
20
Em7(♭5)
Dm
A7(♭9)(no5)
24
Dm
Dsus4/B♭
Em7(♭5)
Edim7
Em7(♭5)
27
Em7(♭5)
Dsus4/B♭
Em7(♭5)
Edim7
Em7(♭5)
31
Em7(♭5)
Dm6(no5)
35

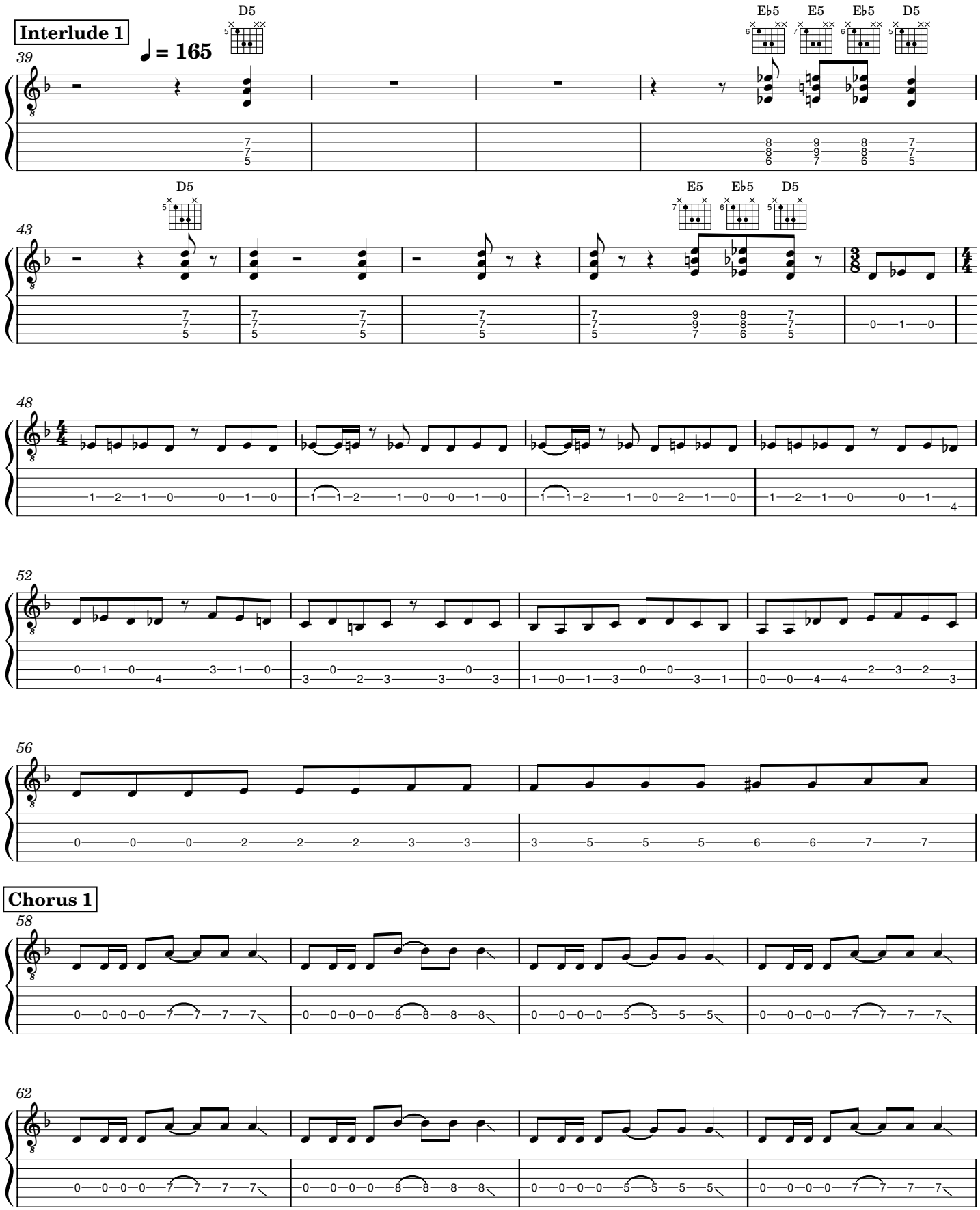
Interlude 1
♩ = 165
D5
E♭5
E5
E♭5
D5
39
D5
E5
E♭5
D5
43
48
52
56
Chorus 1
58
62

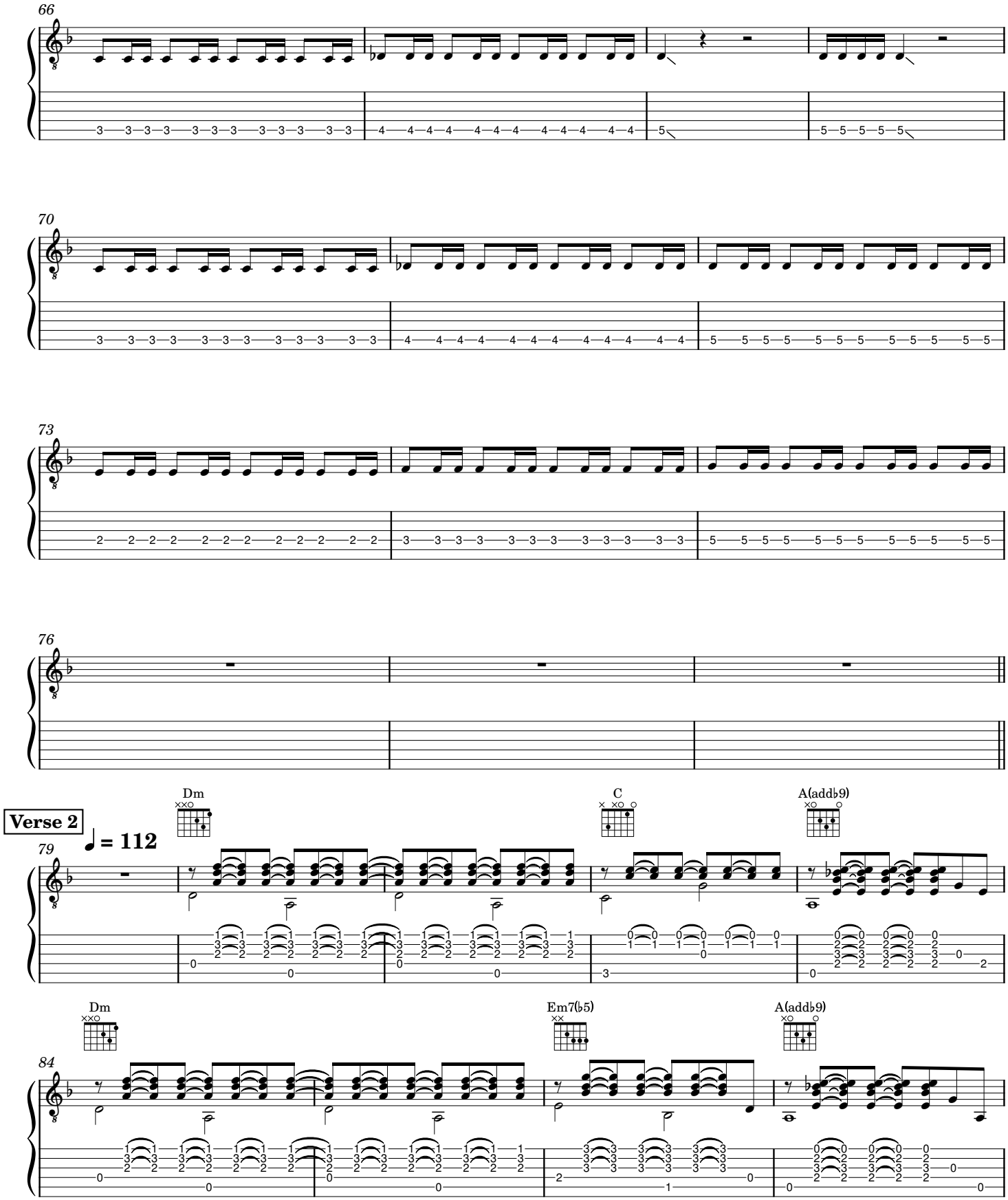
66
70
73
76
Verse 2
♩ = 112
79
Dm
C
A(add♭9)
84
Dm
Em7(♭5)
A(add♭9)

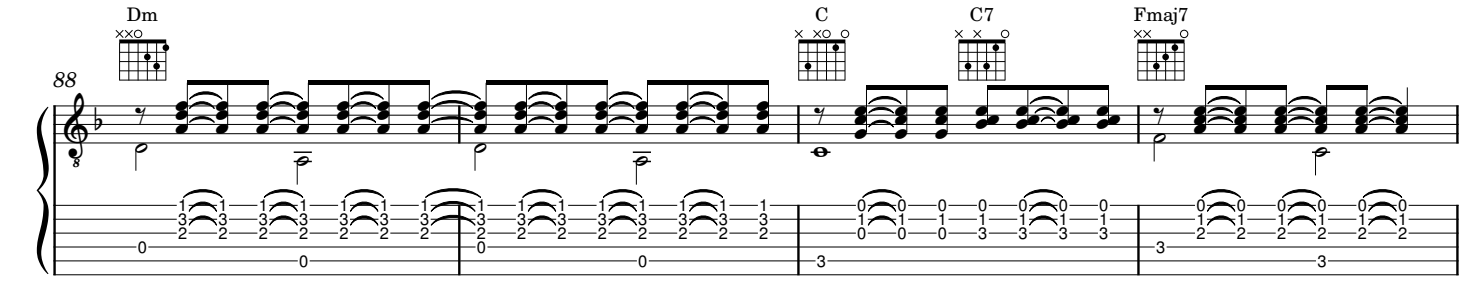

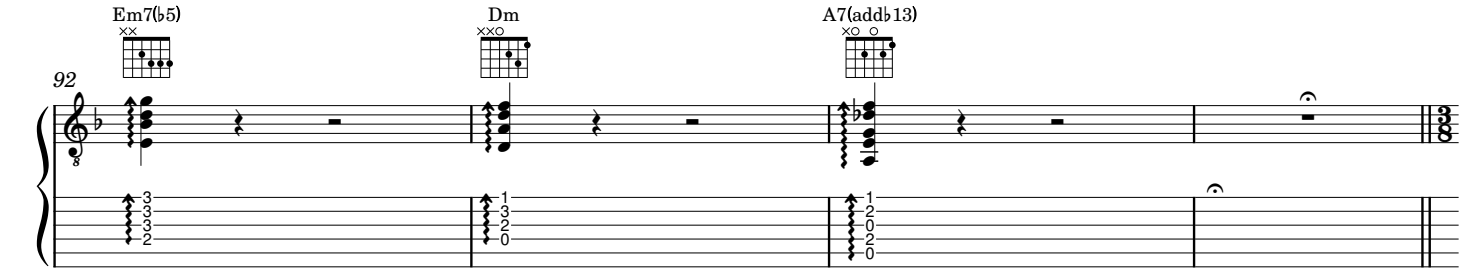

Interlude 2

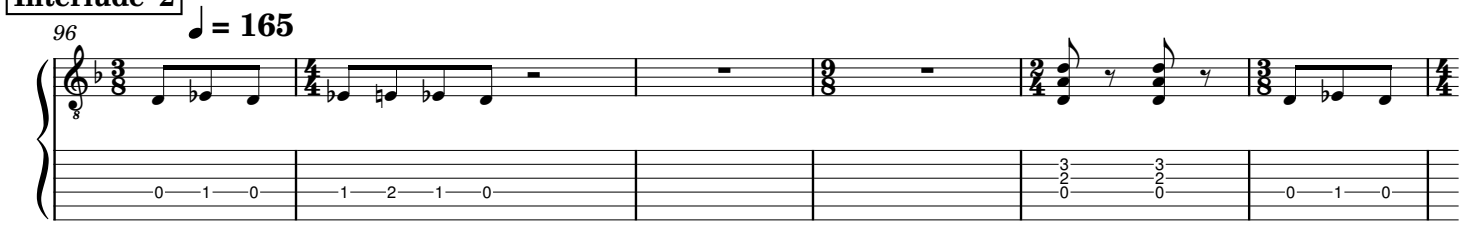

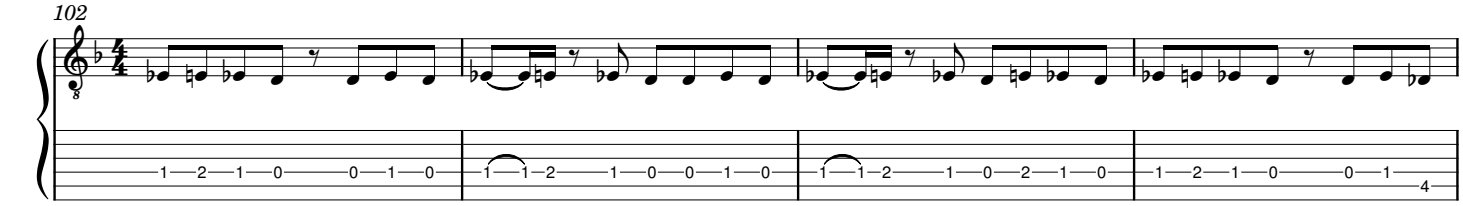

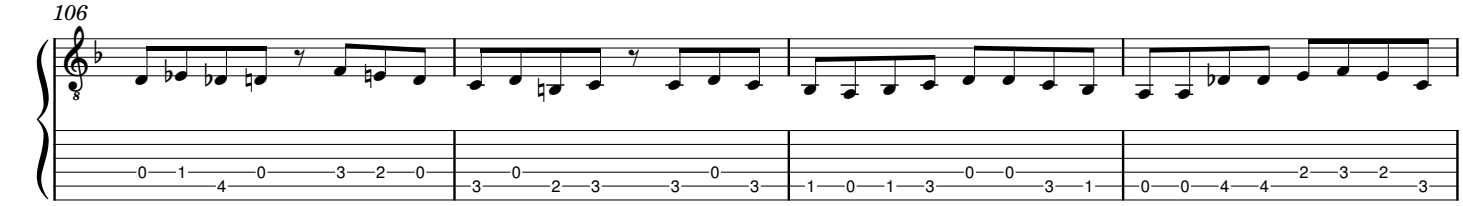

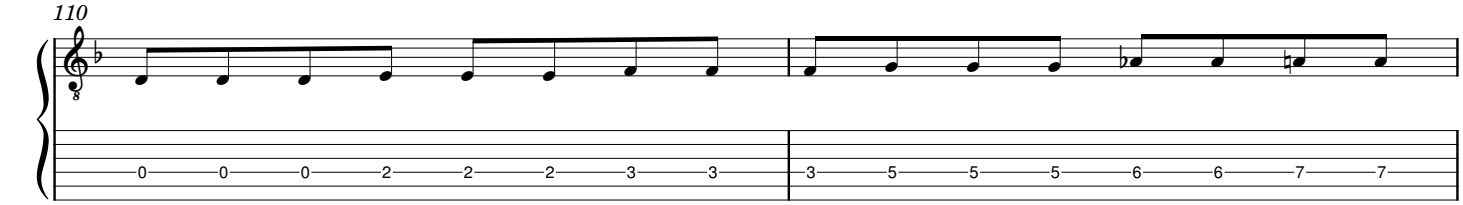

Chorus 2

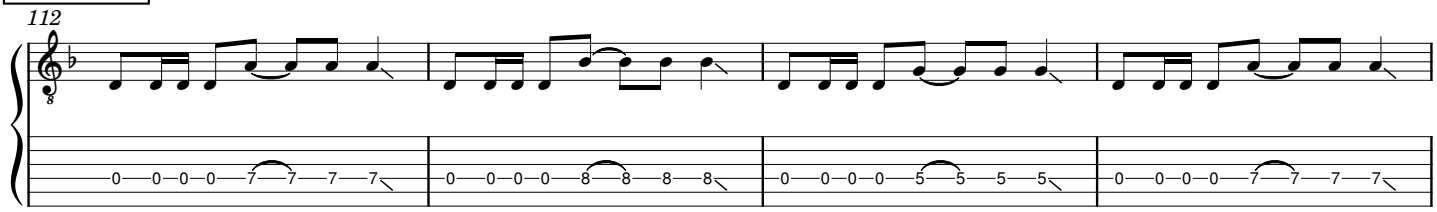

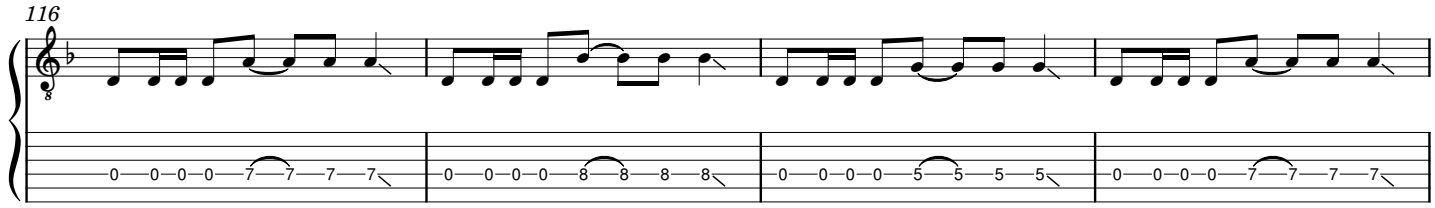

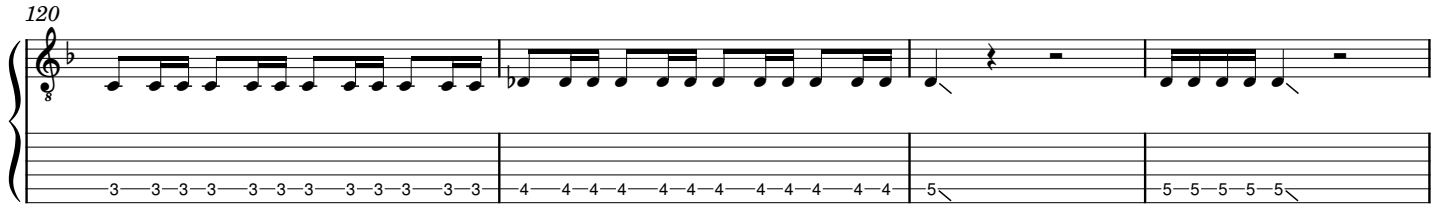

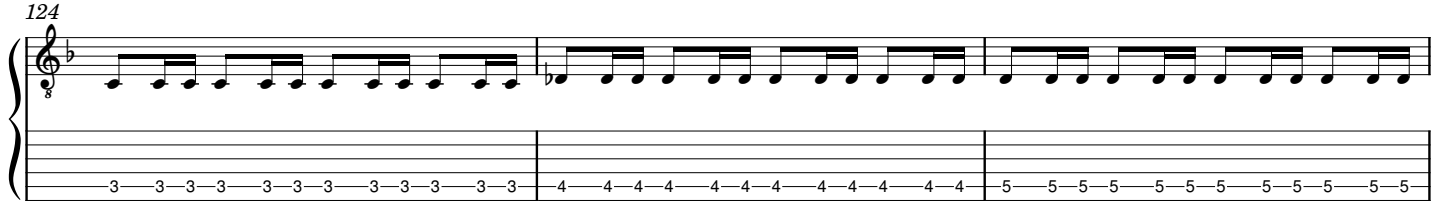

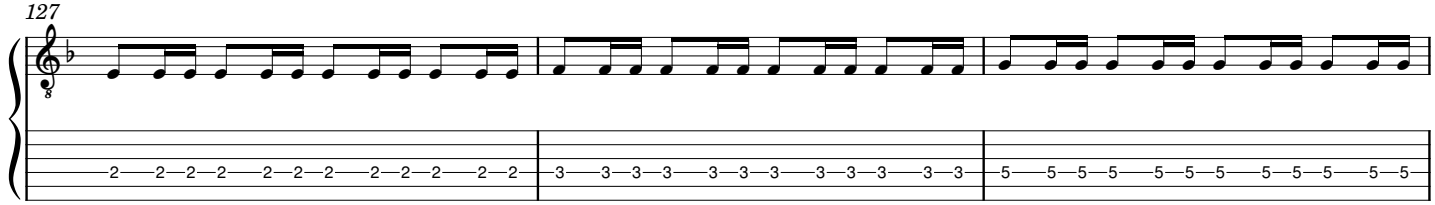

Interlude 3

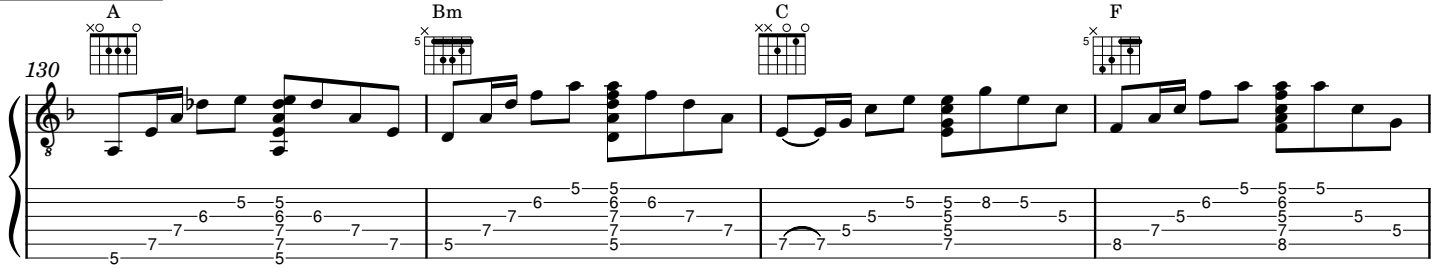

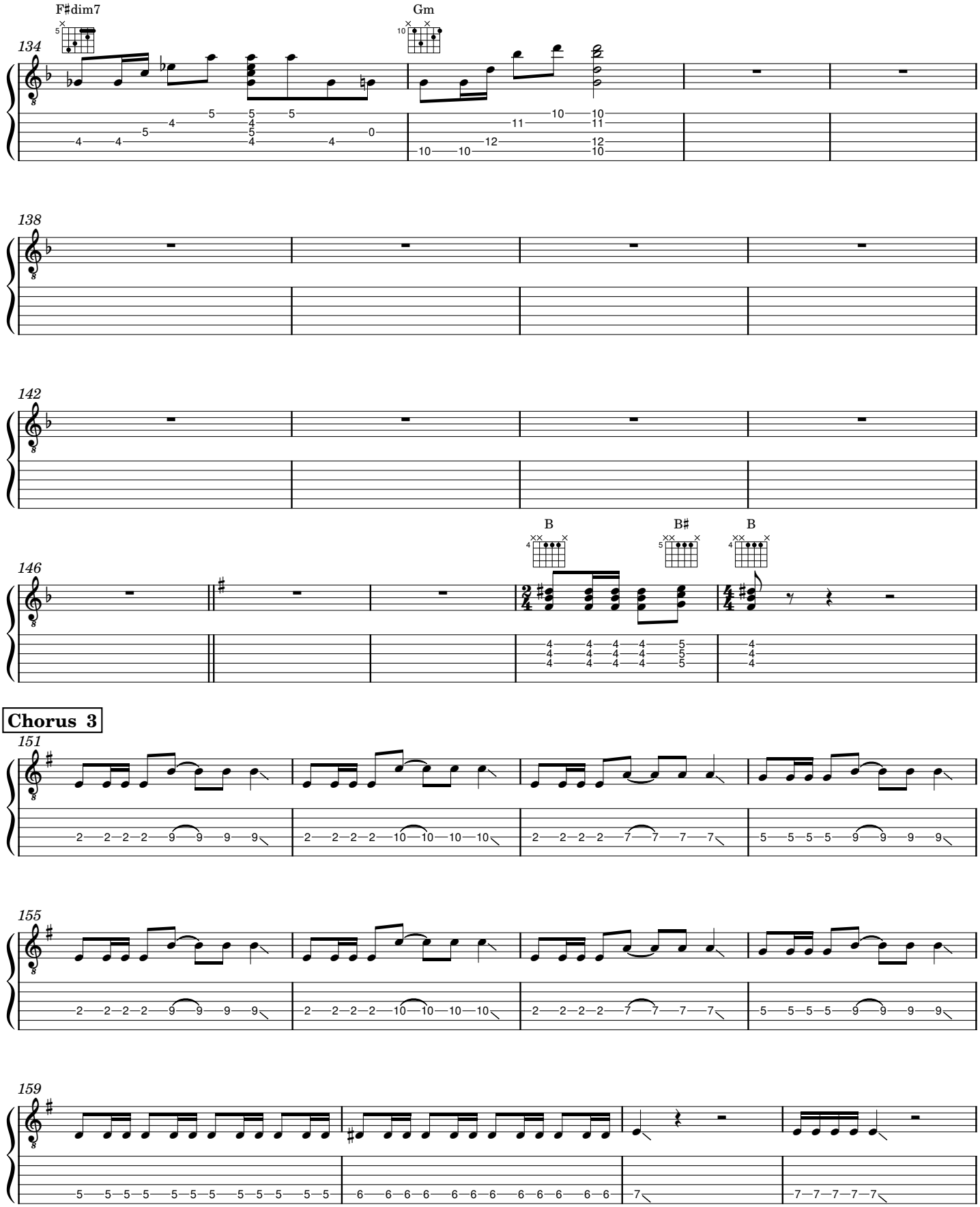
F♯dim7
Gm
134
138
142
146
B
B♯
B
Chorus 3
151
155
159

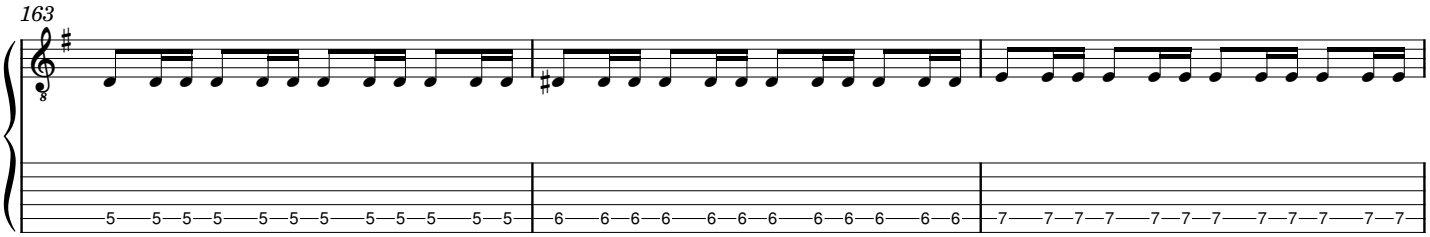
163
5 5 5 5 5 5 5 5 5 5 5 5
6 6 6 6 6 6 6 6 6 6 6 6
7 7 7 7 7 7 7 7 7 7 7 7

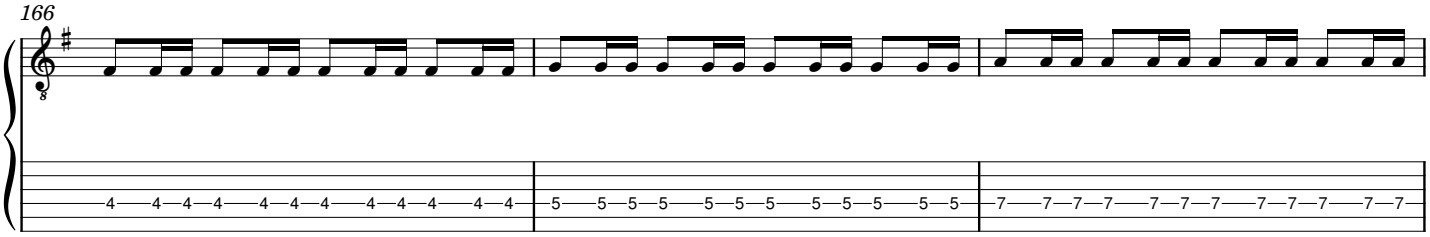
166
4 4 4 4 4 4 4 4 4 4 4 4
5 5 5 5 5 5 5 5 5 5 5 5
7 7 7 7 7 7 7 7 7 7 7 7

Outro

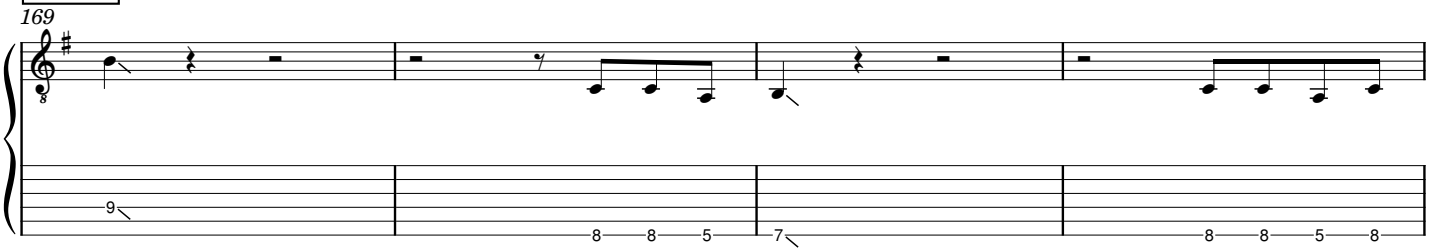
169
9
8 8 5
7
8 8 5 8

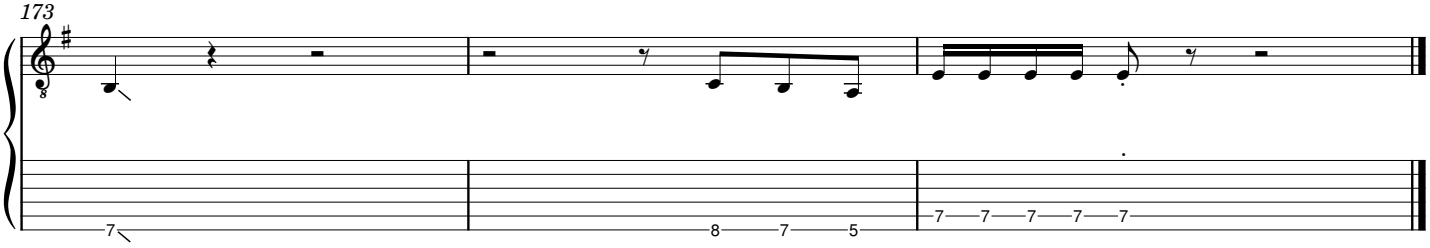
173
7
8 7 5
7 7 7 7 7