CEFET/RJ

NOÇÕES BÁSICAS DE LATEX

Eduardo Ogasawara
eogasawara@ieee.org
https://eic.cefet-rj.br/~eogasawara

Ambiente para escrita

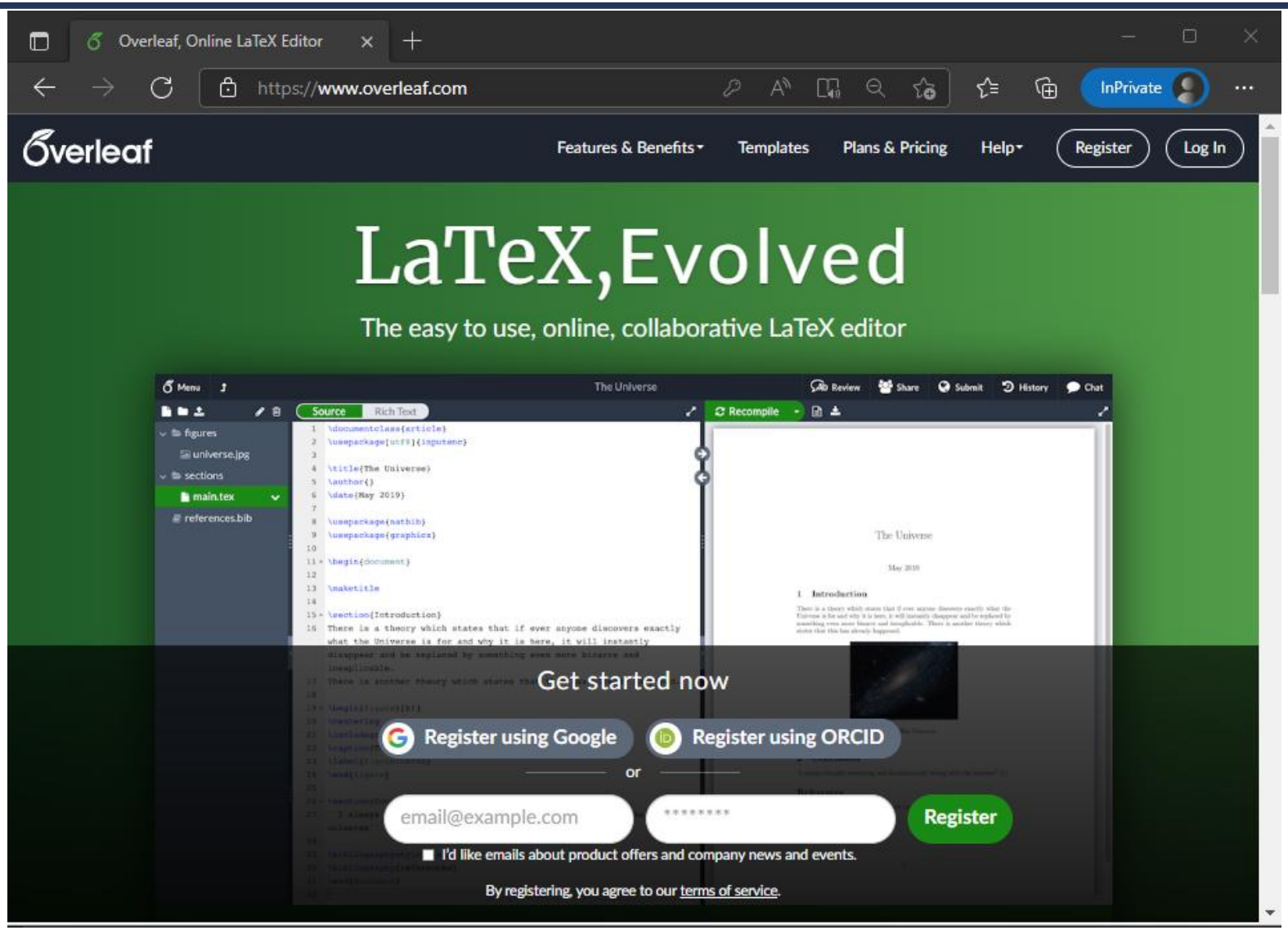

https://www.overleaf.com/
https://www.overleaf.com/latex/templates/cefet-rj-sbc-template/cztkqrqzjbpc

Prática

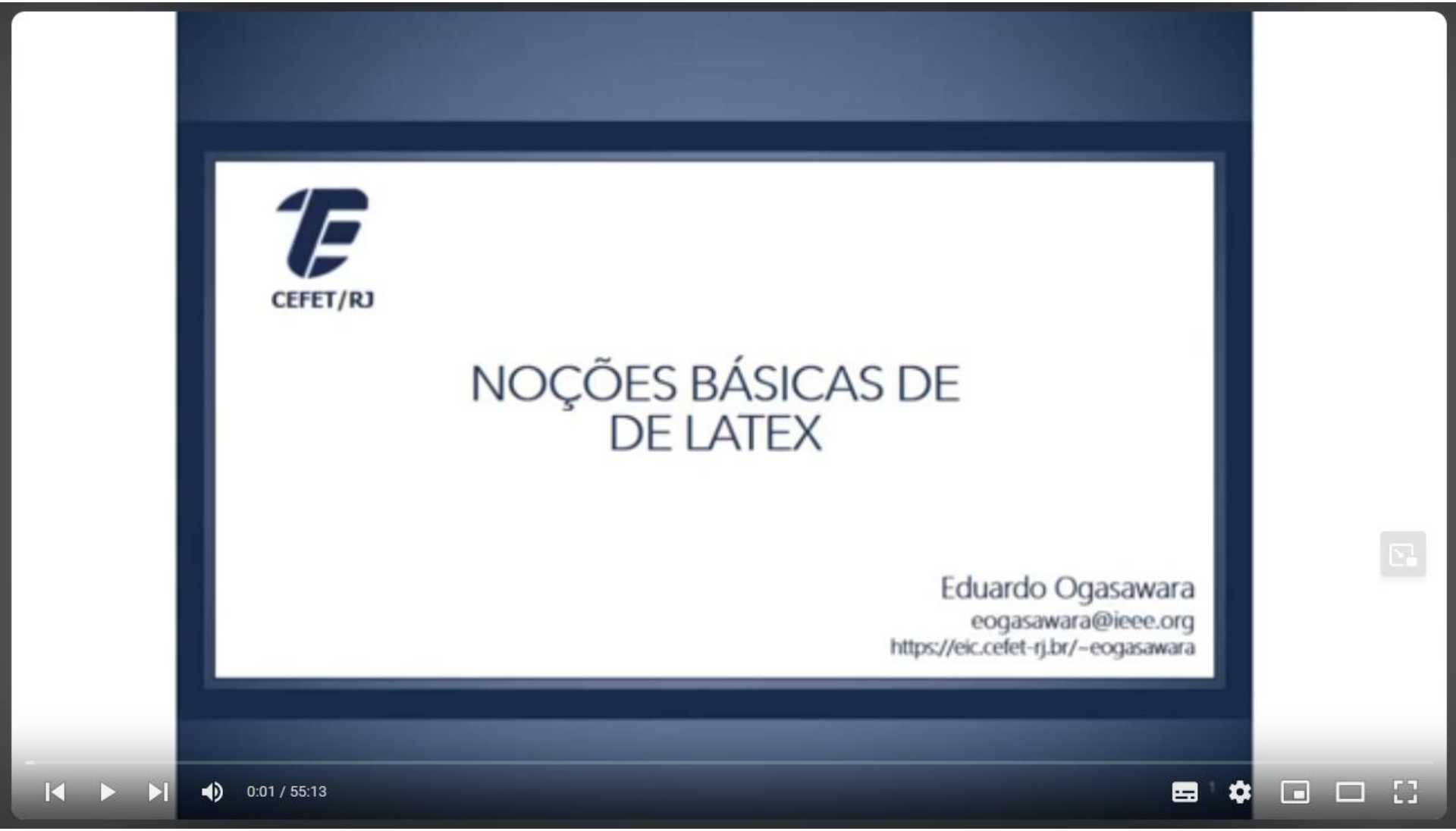

https://eic.cefet-rj.br/~eogasawara/metodologia-cientifica/

Referências

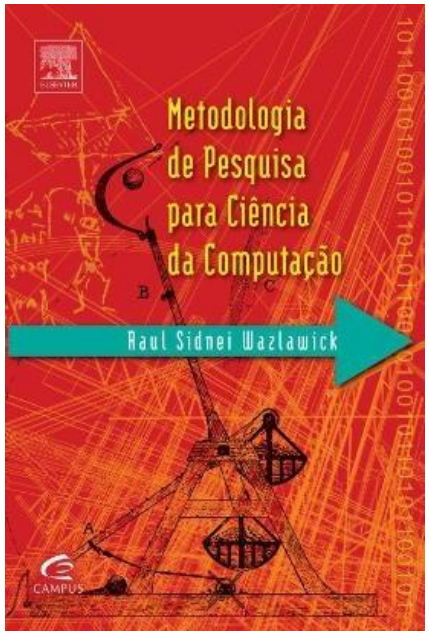

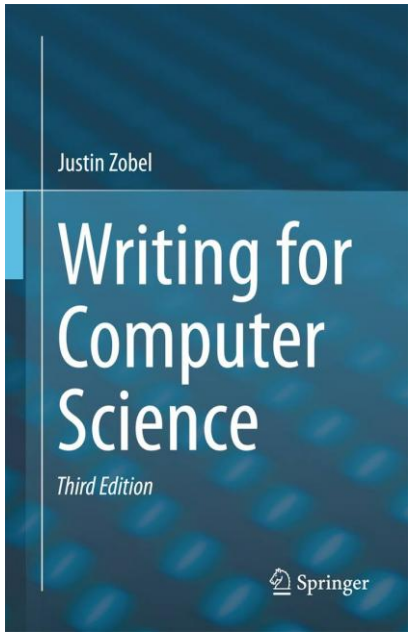

Slides e vídeos em: https://eic.cefet-rj.br/~eogasawara/metodologia-cientifica/

[1] J. Zobel, 2015, *Writing for Computer Science*. Springer.
[2] R. Wazlawick, 2017, *Metodologia de Pesquisa para Ciência da Computação*. Elsevier Brasil.