CHAIN-VEY

TWIN CHAIN-VEY®

NEW

MASS FLOW CONVEYOR TECHNOLOGY

CHAIN-VEY'S TANDEM DESIGN DOUBLES CAPACITY, INCREASES REDUNDANCY AND RELIABILITY UTILIZING PROVEN TECHNOLOGIES.

STANDARD CHAIN-VEY SIZE/CAPACITY	"TWIN" CHAIN-VEY SIZE/CAPACITY
5" 12.7 cm Up to 1,000 ft^3/hr (28 m^3/hr) **40,000 lbs/hr***	**10"** 25.4 cm Up to 2,000 ft^3/hr (56 m^3/hr) **80,000 lbs/hr***
6" 15.2 cm Up to 1,400 ft^3/hr (40 m^3/hr) **56,000 lbs/hr***	**12"** 30.4 cm Up to 2,800 ft^3/hr (80 m^3/hr) **112,000 lbs/hr***
8" 20.3 cm Up to 2,000 ft^3/hr (57 m^3/hr) **80,000 lbs/hr***	**16"** 40.6 cm Up to 4,000 ft^3/hr (114 m^3/hr) **160,000 lbs/hr***

***40 lbs/cf**
(640 kg/m^3)

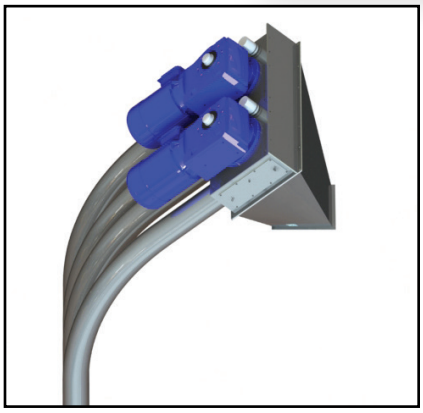

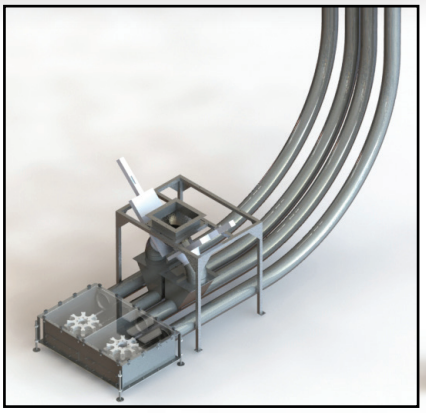

CONVEYS PRODUCTS GENTLY, EFFICIENTLY, HORIZONTALLY AND VERTICALLY IN A DUST-TIGHT ENVIRONMENT WITHOUT PRODUCT DEGRADATION OR DECLASSIFICATION

CHAIN-VEY

CHAIN-VEY TWIN ADVANTAGES

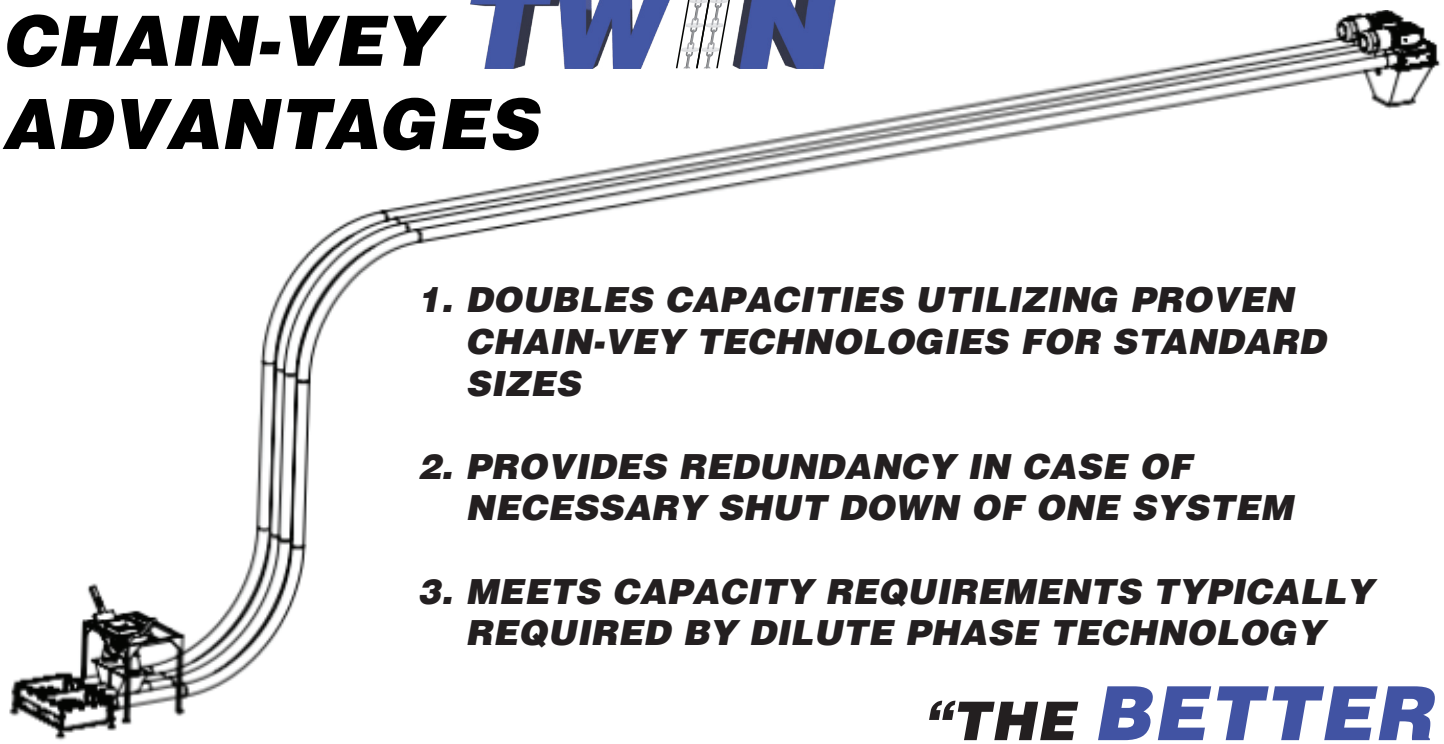

1. **DOUBLES CAPACITIES UTILIZING PROVEN CHAIN-VEY TECHNOLOGIES FOR STANDARD SIZES**
2. **PROVIDES REDUNDANCY IN CASE OF NECESSARY SHUT DOWN OF ONE SYSTEM**
3. **MEETS CAPACITY REQUIREMENTS TYPICALLY REQUIRED BY DILUTE PHASE TECHNOLOGY**

"THE BETTER WAY TO CONVEY"

CHAIN-VEY VS. OTHER CONVEYOR METHODS

CONVEYOR DESIGN FEATURES

CONVEYOR METHODS	MAINTAINS PARTICLE DISTRIBUTION (INTEGRITY)	AIR/DUST TIGHT	CLEAN-IN-PLACE (CIP)	ENERGY EFFICIENT	EXTENDED LENGTH CAPABILITY	LOW / NO MAINTENANCE	MULTIPLE INLETS & DISCHARGES
CHAIN-VEY®	✓	✓	✓	✓	✓	✓	✓
AUGER/ELEVATOR						✓	
BUCKET ELEVATOR	✓			✓			✓
DENSE PNEUMATIC		✓			✓		✓
DILUTE PNEUMATIC		✓			✓		✓

CHAIN-VEY

A DIVISION OF MODERN PROCESS EQUIPMENT CORPORATION • CHAINVEY.COM

3125 S. KOLIN AVE. CHICAGO, ILLINOIS 60623, USA • INQUIRY@CHAINVEY.COM • T: +1 773.254.3929 • F: +1 773.254.3935