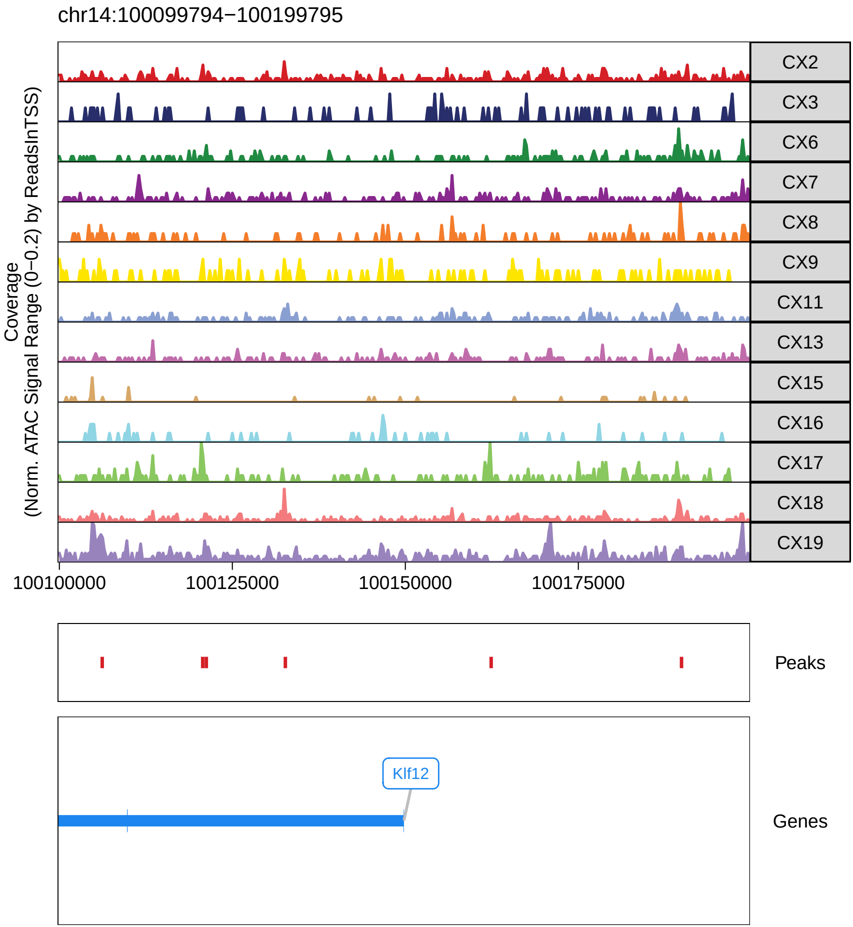
chr14:100099794−100199795
Coverage
(Norm. ATAC Signal Range (0−0.2) by ReadsInTSS)
CX2
CX3
CX6
CX7
CX8
CX9
CX11
CX13
CX15
CX16
CX17
CX18
CX19
100100000
100125000
100150000
100175000
Peaks
Klf12
Genes

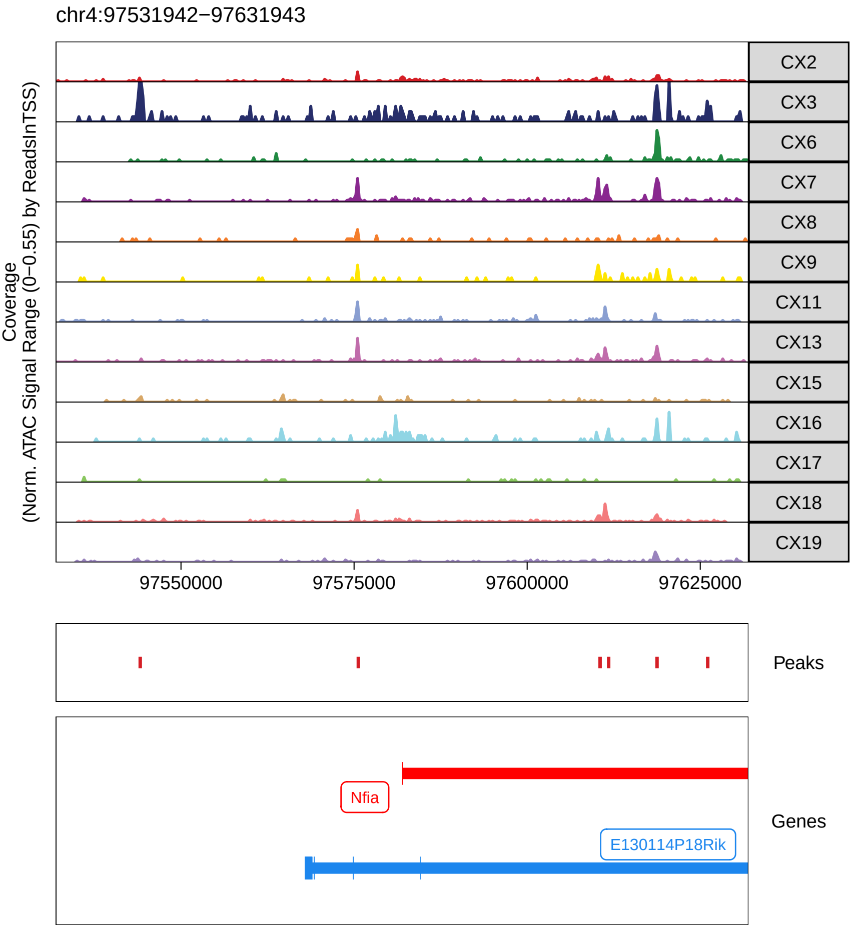
chr4:97531942−97631943
Coverage
(Norm. ATAC Signal Range (0−0.55) by ReadsInTSS)
CX2
CX3
CX6
CX7
CX8
CX9
CX11
CX13
CX15
CX16
CX17
CX18
CX19
97550000
97575000
97600000
97625000
Peaks
Nfia
E130114P18Rik
Genes

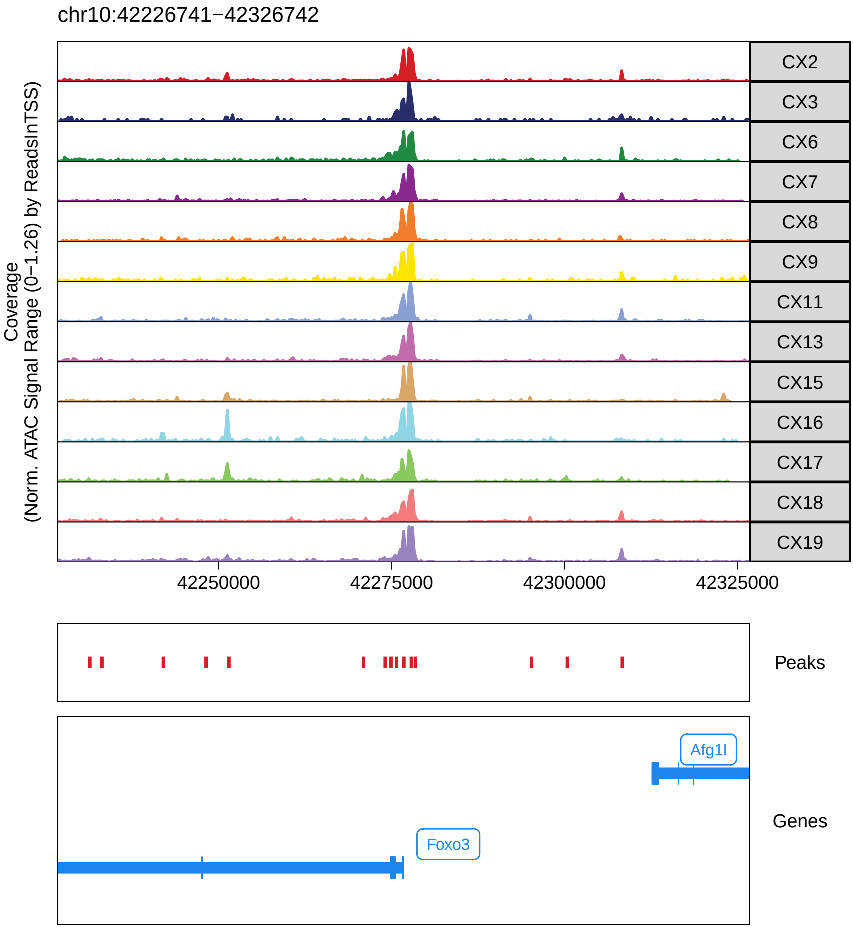
chr10:42226741−42326742
Coverage
(Norm. ATAC Signal Range (0−1.26) by ReadsInTSS)
CX2
CX3
CX6
CX7
CX8
CX9
CX11
CX13
CX15
CX16
CX17
CX18
CX19
42250000
42275000
42300000
42325000
Peaks
Afg1l
Foxo3
Genes

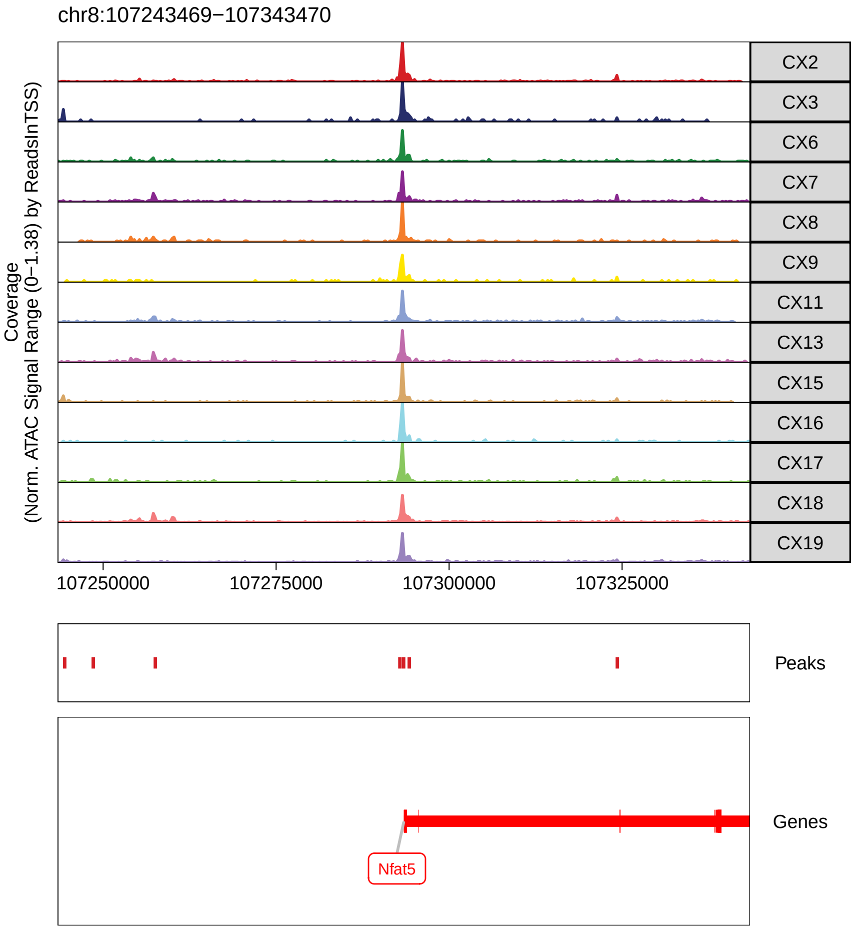
chr8:107243469−107343470
Coverage
(Norm. ATAC Signal Range (0−1.38) by ReadsInTSS)
CX2
CX3
CX6
CX7
CX8
CX9
CX11
CX13
CX15
CX16
CX17
CX18
CX19
107250000
107275000
107300000
107325000
Peaks
Genes
Nfat5

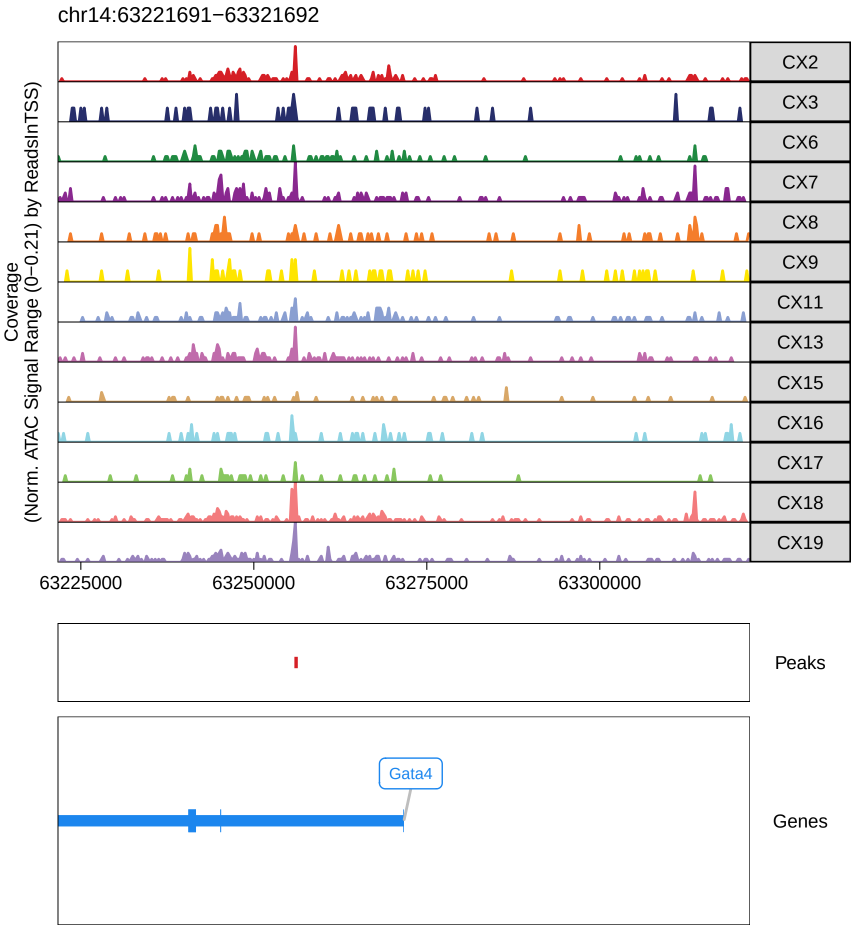
chr14:63221691−63321692
Coverage
(Norm. ATAC Signal Range (0−0.21) by ReadsInTSS)
CX2
CX3
CX6
CX7
CX8
CX9
CX11
CX13
CX15
CX16
CX17
CX18
CX19
63225000
63250000
63275000
63300000
Peaks
Gata4
Genes

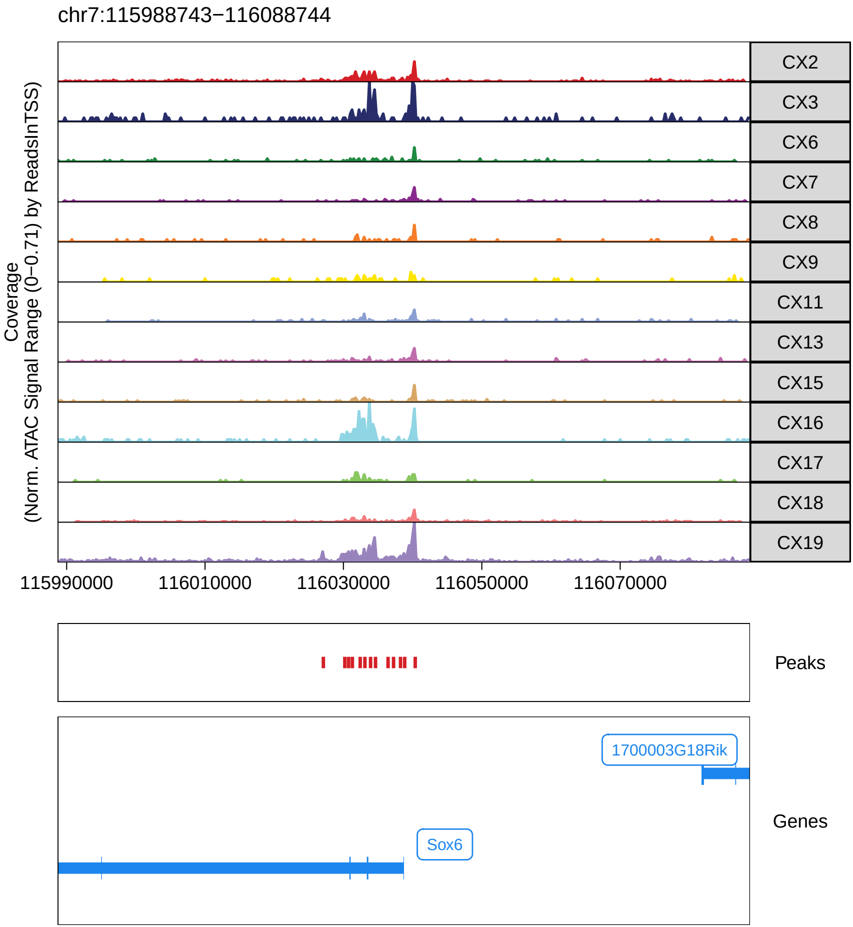
chr7:115988743−116088744
Coverage
(Norm. ATAC Signal Range (0−0.71) by ReadsInTSS)
CX2
CX3
CX6
CX7
CX8
CX9
CX11
CX13
CX15
CX16
CX17
CX18
CX19
115990000
116010000
116030000
116050000
116070000
Peaks
1700003G18Rik
Sox6
Genes

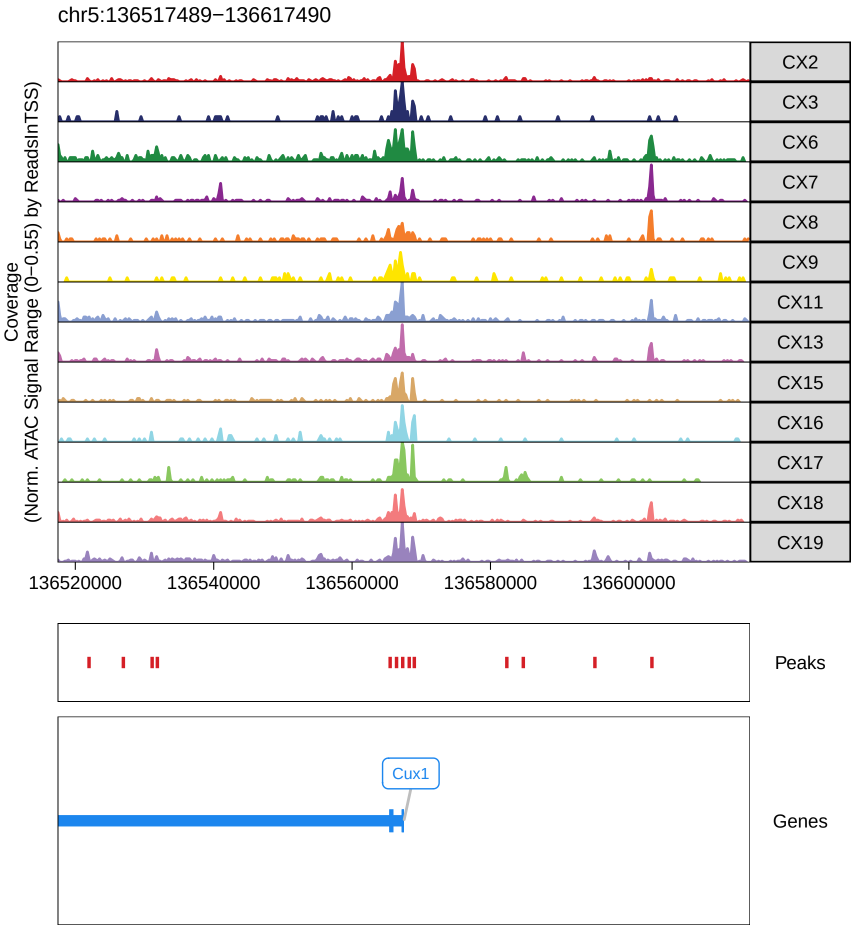
chr5:136517489−136617490
Coverage
(Norm. ATAC Signal Range (0−0.55) by ReadsInTSS)
CX2
CX3
CX6
CX7
CX8
CX9
CX11
CX13
CX15
CX16
CX17
CX18
CX19
136520000
136540000
136560000
136580000
136600000
Peaks
Cux1
Genes

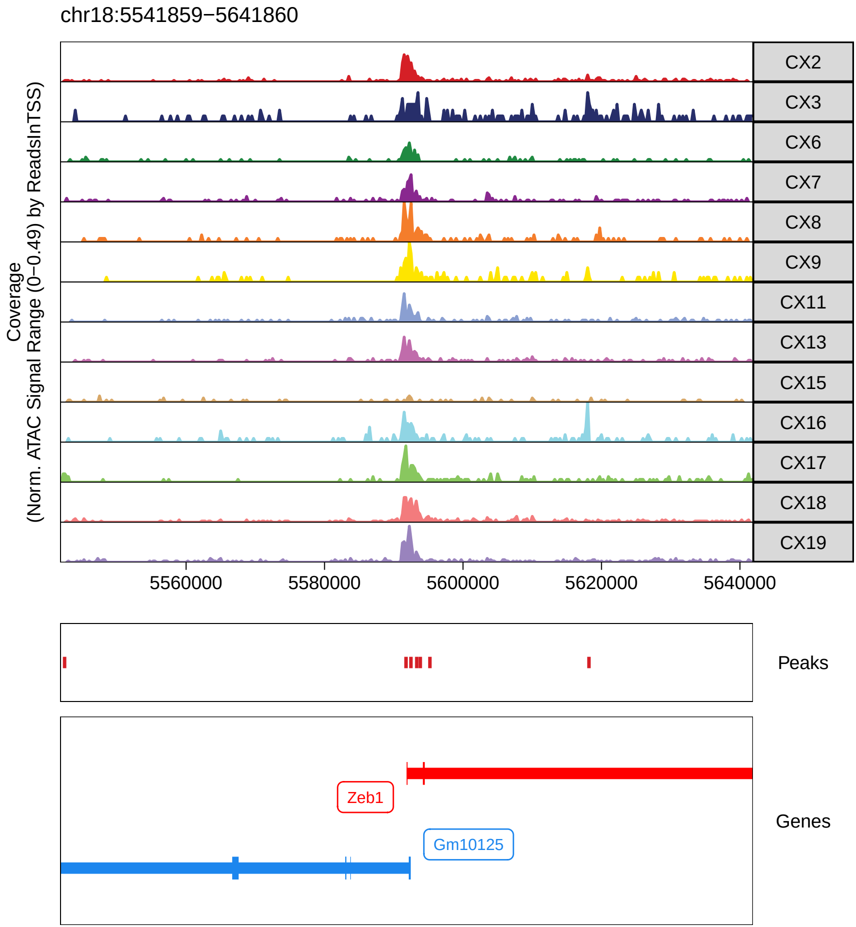
chr18:5541859−5641860
Coverage
(Norm. ATAC Signal Range (0−0.49) by ReadsInTSS)
CX2
CX3
CX6
CX7
CX8
CX9
CX11
CX13
CX15
CX16
CX17
CX18
CX19
5560000
5580000
5600000
5620000
5640000
Peaks
Zeb1
Gm10125
Genes

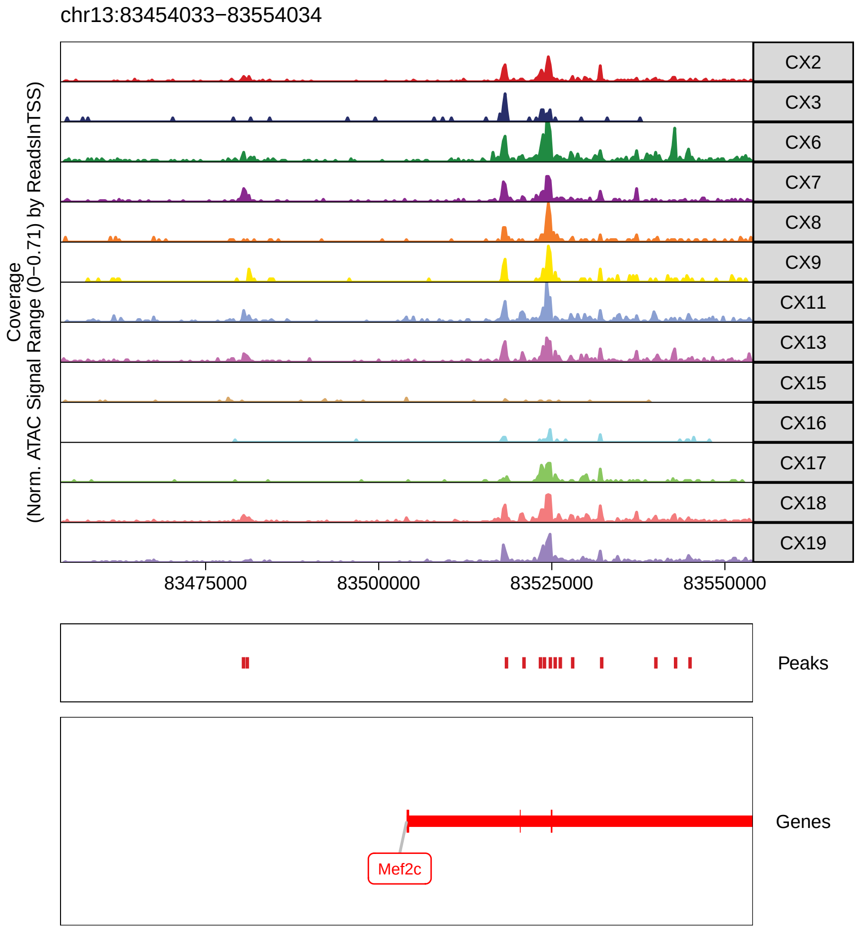
chr13:83454033−83554034
Coverage
(Norm. ATAC Signal Range (0−0.71) by ReadsInTSS)
CX2
CX3
CX6
CX7
CX8
CX9
CX11
CX13
CX15
CX16
CX17
CX18
CX19
83475000
83500000
83525000
83550000
Peaks
Genes
Mef2c

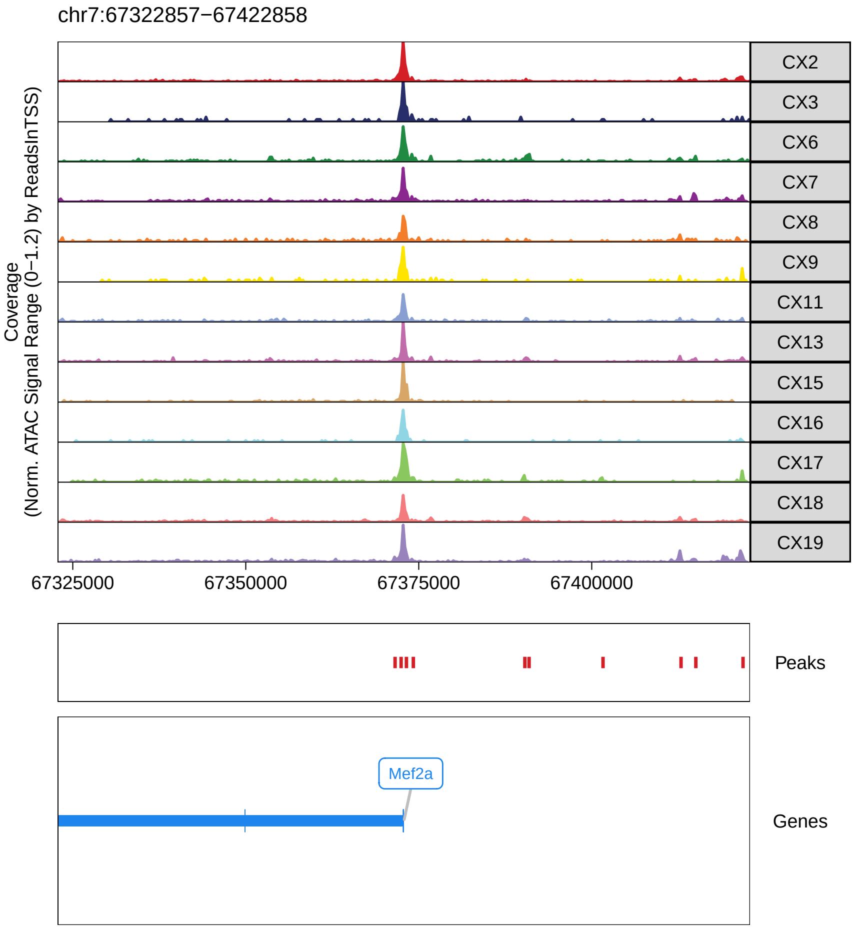
chr7:67322857−67422858
Coverage
(Norm. ATAC Signal Range (0−1.2) by ReadsInTSS)
CX2
CX3
CX6
CX7
CX8
CX9
CX11
CX13
CX15
CX16
CX17
CX18
CX19
67325000
67350000
67375000
67400000
Peaks
Mef2a
Genes

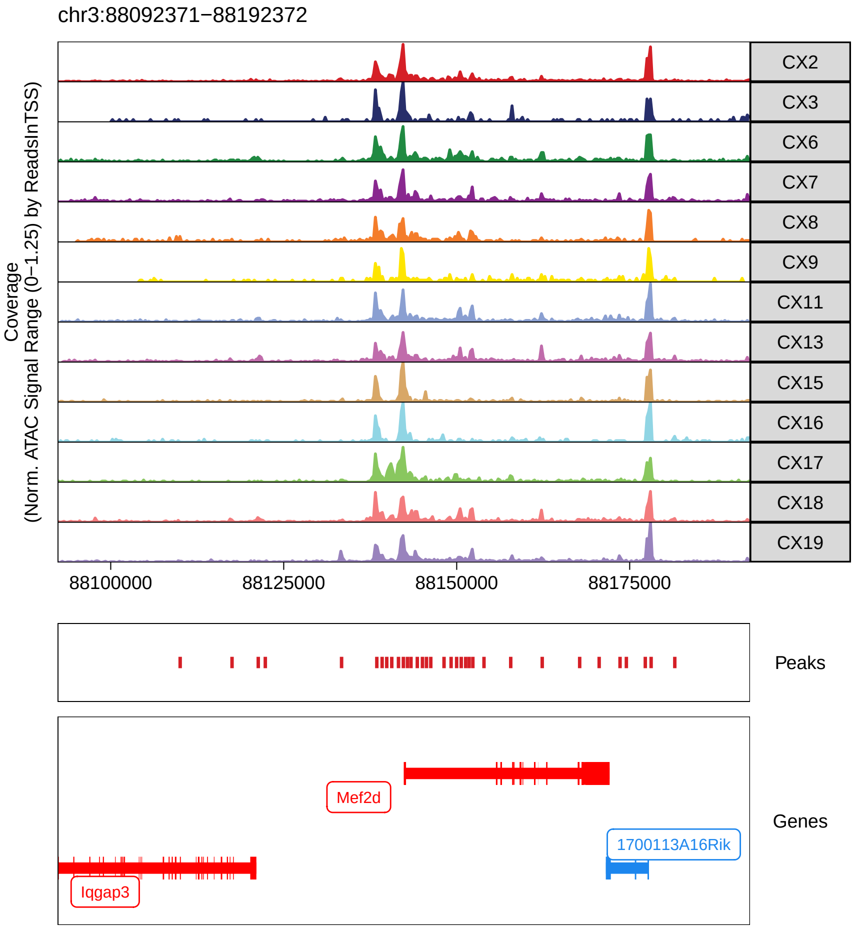
chr3:88092371−88192372
Coverage
(Norm. ATAC Signal Range (0−1.25) by ReadsInTSS)
CX2
CX3
CX6
CX7
CX8
CX9
CX11
CX13
CX15
CX16
CX17
CX18
CX19
88100000
88125000
88150000
88175000
Peaks
Genes
Mef2d
1700113A16Rik
Iqgap3

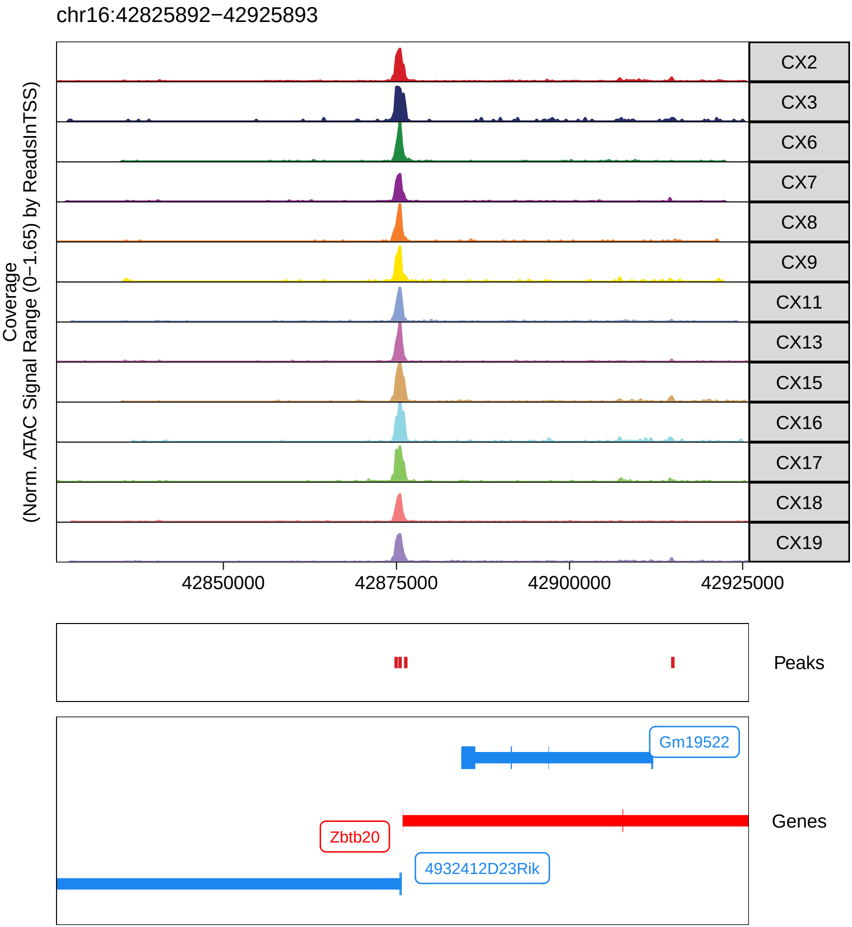
chr16:42825892−42925893
Coverage
(Norm. ATAC Signal Range (0−1.65) by ReadsInTSS)
CX2
CX3
CX6
CX7
CX8
CX9
CX11
CX13
CX15
CX16
CX17
CX18
CX19
42850000
42875000
42900000
42925000
Peaks
Gm19522
Zbtb20
4932412D23Rik
Genes

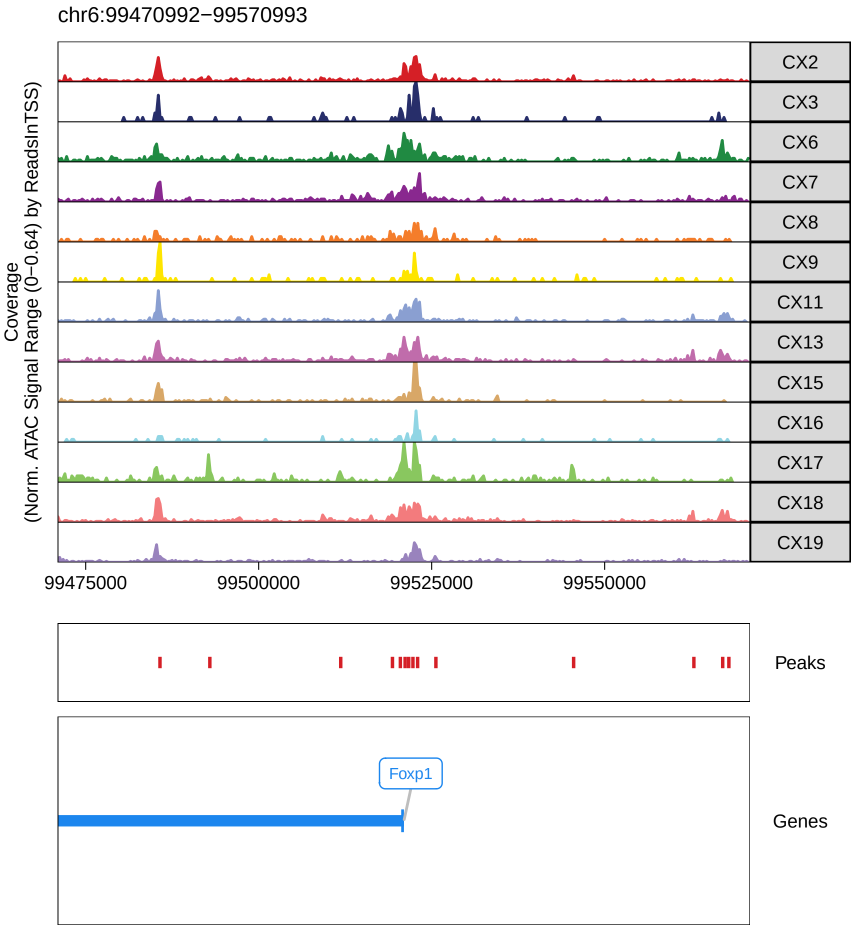
chr6:99470992−99570993
Coverage
(Norm. ATAC Signal Range (0−0.64) by ReadsInTSS)
CX2
CX3
CX6
CX7
CX8
CX9
CX11
CX13
CX15
CX16
CX17
CX18
CX19
99475000
99500000
99525000
99550000
Peaks
Foxp1
Genes

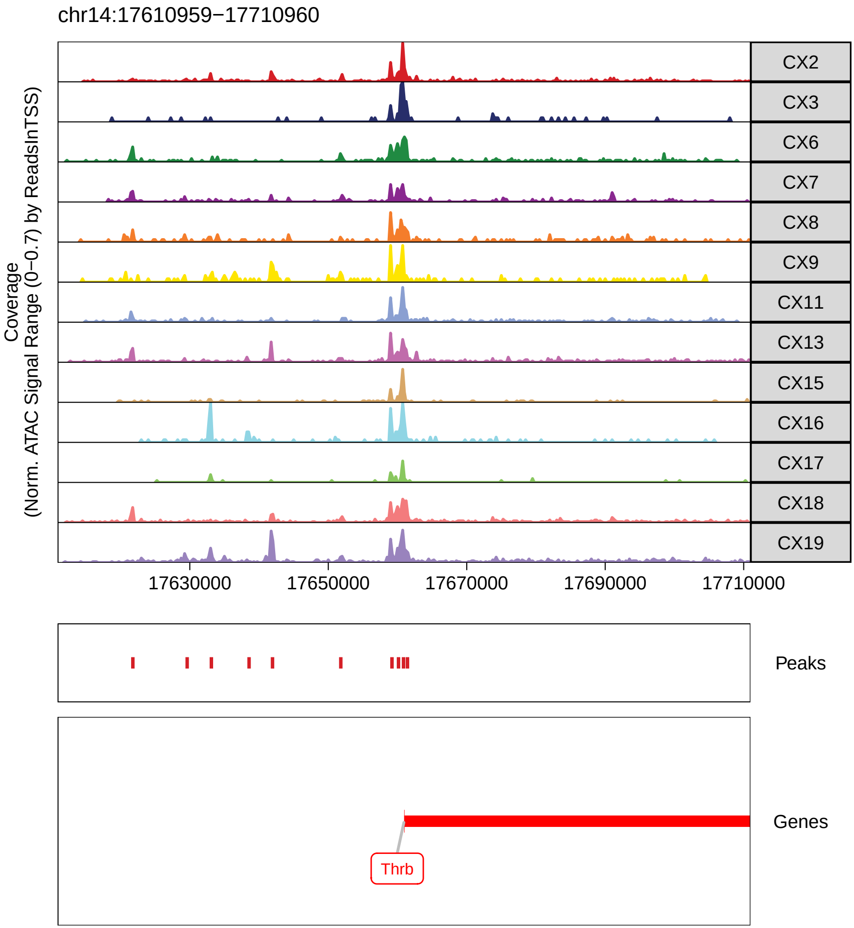
chr14:17610959−17710960
Coverage
(Norm. ATAC Signal Range (0−0.7) by ReadsInTSS)
CX2
CX3
CX6
CX7
CX8
CX9
CX11
CX13
CX15
CX16
CX17
CX18
CX19
17630000
17650000
17670000
17690000
17710000
Peaks
Genes
Thrb

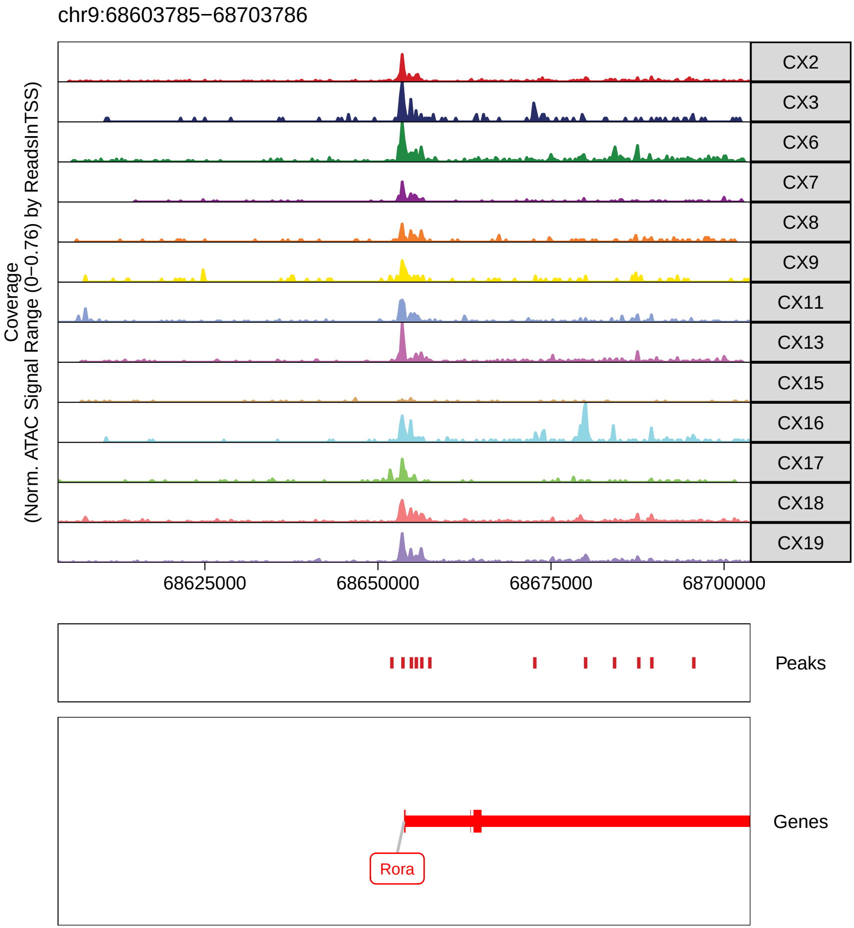
chr9:68603785−68703786
Coverage
(Norm. ATAC Signal Range (0−0.76) by ReadsInTSS)
CX2
CX3
CX6
CX7
CX8
CX9
CX11
CX13
CX15
CX16
CX17
CX18
CX19
68625000
68650000
68675000
68700000
Peaks
Genes
Rora

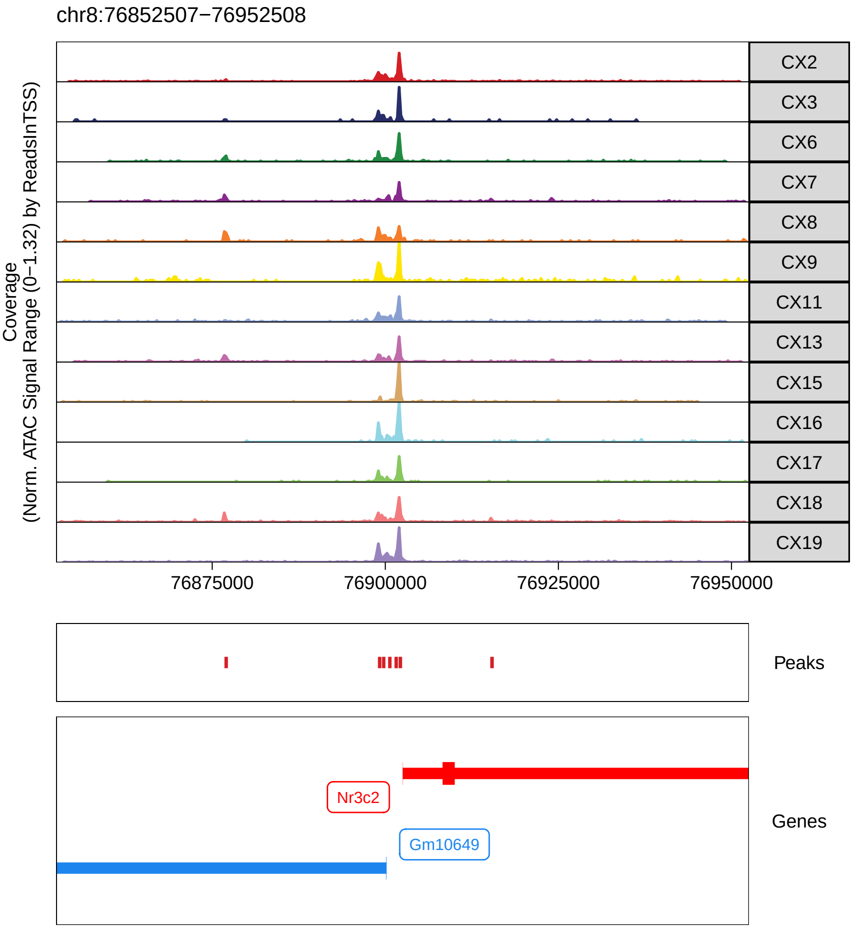
chr8:76852507−76952508
Coverage
(Norm. ATAC Signal Range (0−1.32) by ReadsInTSS)
CX2
CX3
CX6
CX7
CX8
CX9
CX11
CX13
CX15
CX16
CX17
CX18
CX19
76875000
76900000
76925000
76950000
Peaks
Nr3c2
Gm10649
Genes

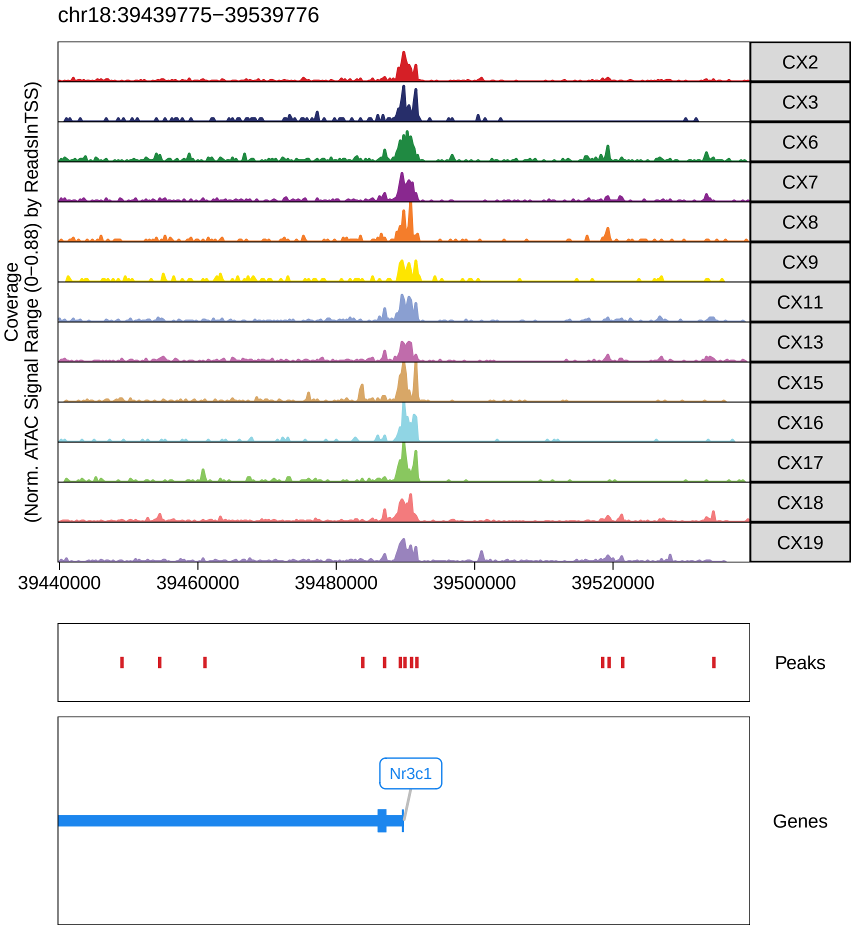
chr18:39439775−39539776
Coverage
(Norm. ATAC Signal Range (0−0.88) by ReadsInTSS)
CX2
CX3
CX6
CX7
CX8
CX9
CX11
CX13
CX15
CX16
CX17
CX18
CX19
39440000
39460000
39480000
39500000
39520000
Peaks
Nr3c1
Genes

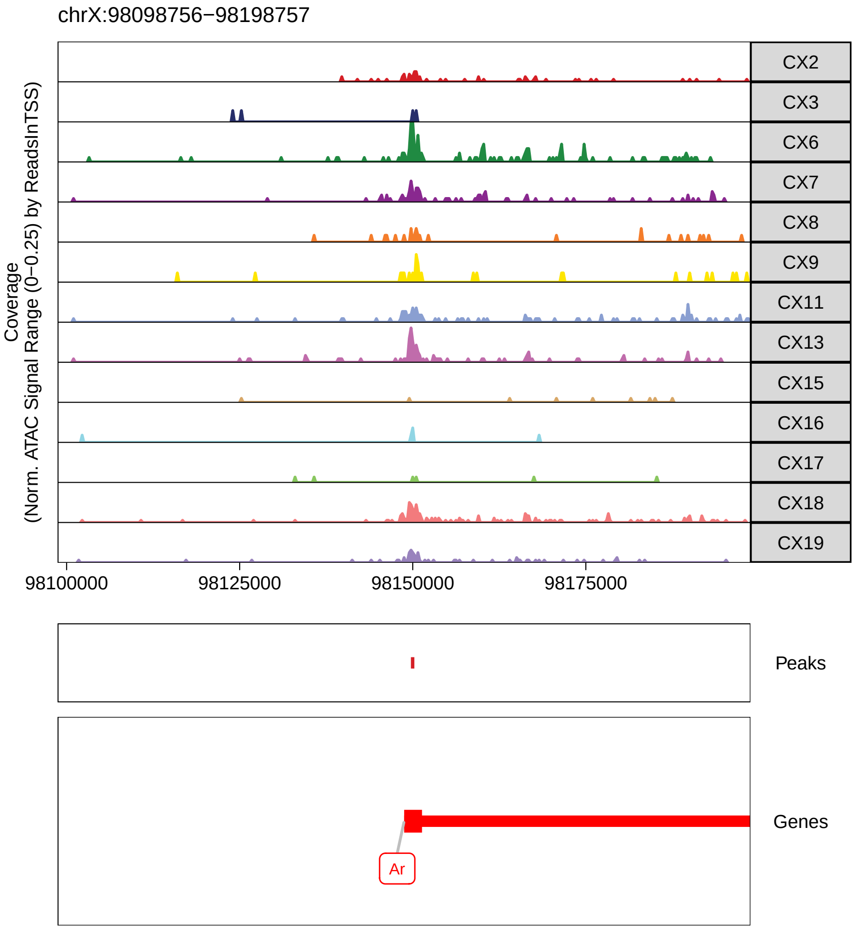
chrX:98098756−98198757
Coverage
(Norm. ATAC Signal Range (0−0.25) by ReadsInTSS)
CX2
CX3
CX6
CX7
CX8
CX9
CX11
CX13
CX15
CX16
CX17
CX18
CX19
98100000
98125000
98150000
98175000
Peaks
Genes
Ar

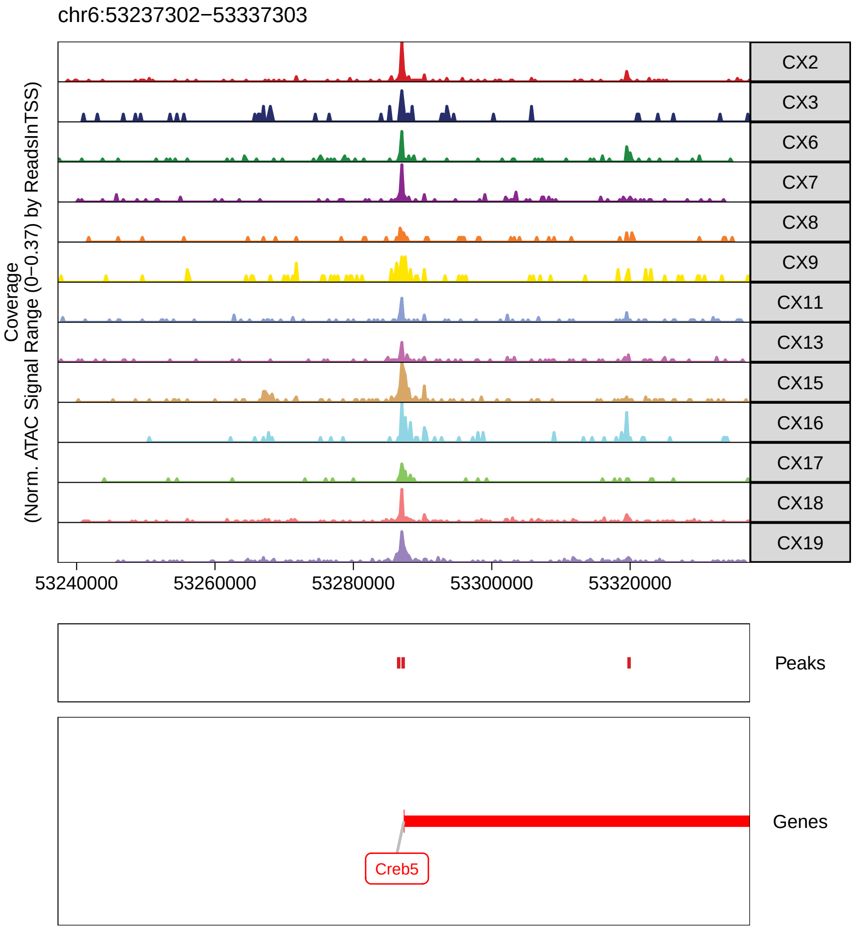
chr6:53237302−53337303
Coverage
(Norm. ATAC Signal Range (0−0.37) by ReadsInTSS)
CX2
CX3
CX6
CX7
CX8
CX9
CX11
CX13
CX15
CX16
CX17
CX18
CX19
53240000
53260000
53280000
53300000
53320000
Peaks
Genes
Creb5

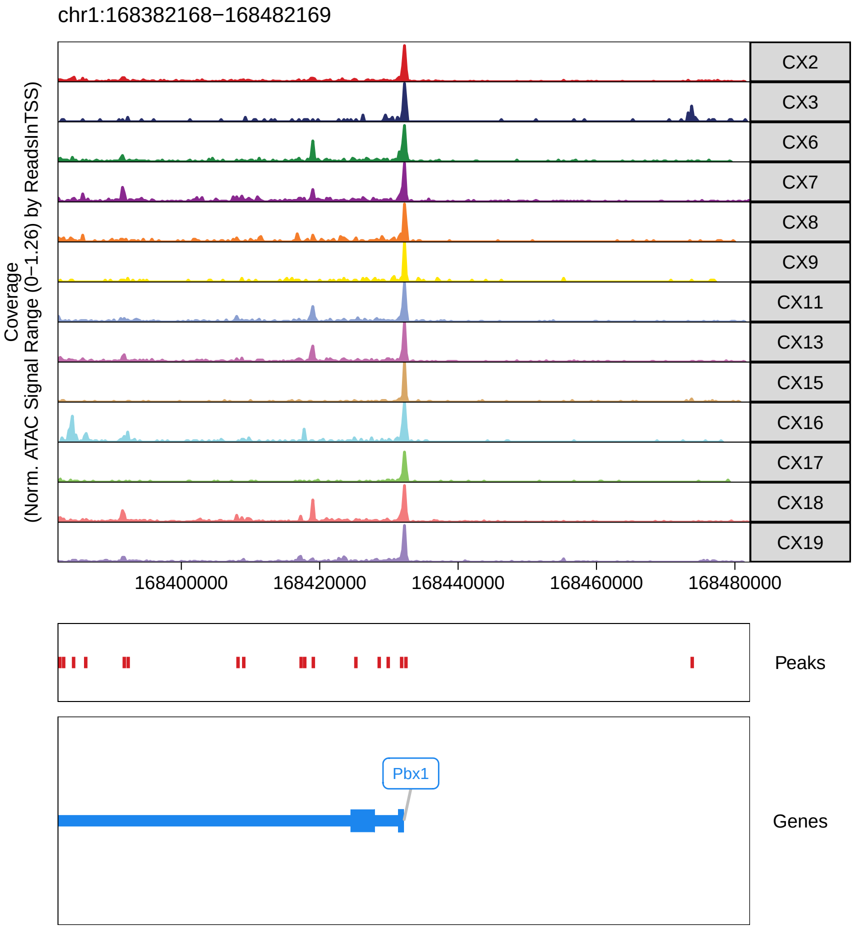
chr1:168382168−168482169
Coverage
(Norm. ATAC Signal Range (0−1.26) by ReadsInTSS)
CX2
CX3
CX6
CX7
CX8
CX9
CX11
CX13
CX15
CX16
CX17
CX18
CX19
168400000
168420000
168440000
168460000
168480000
Peaks
Pbx1
Genes

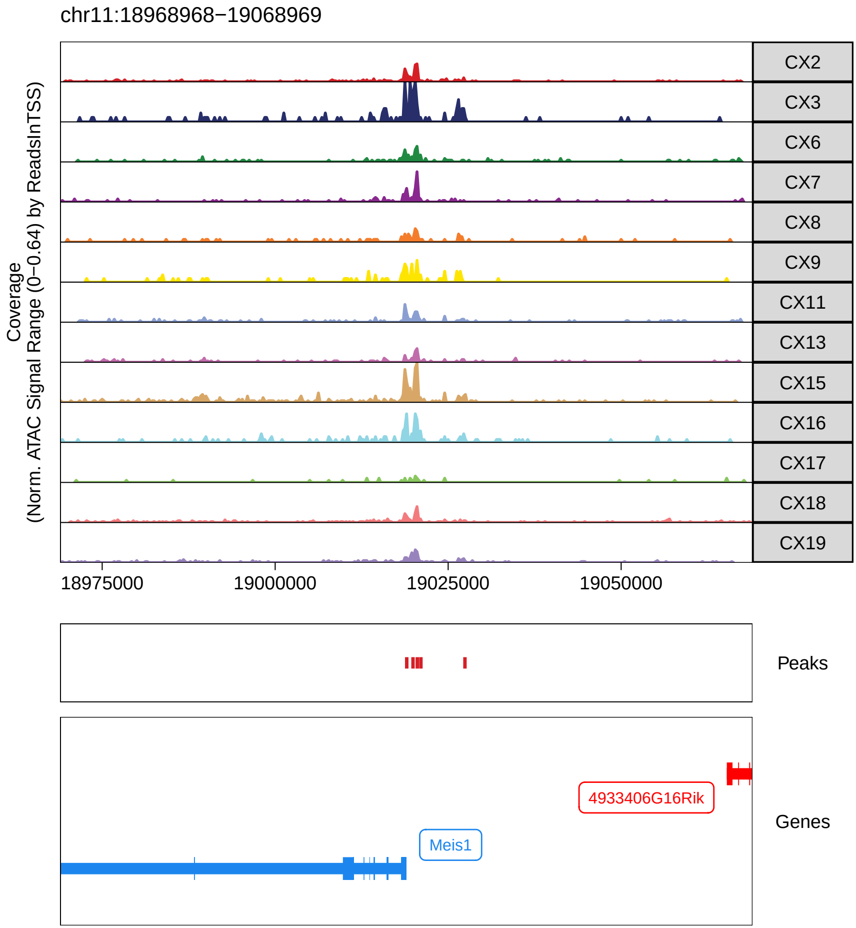
chr11:18968968−19068969
Coverage
(Norm. ATAC Signal Range (0−0.64) by ReadsInTSS)
CX2
CX3
CX6
CX7
CX8
CX9
CX11
CX13
CX15
CX16
CX17
CX18
CX19
18975000
19000000
19025000
19050000
Peaks
Genes
4933406G16Rik
Meis1

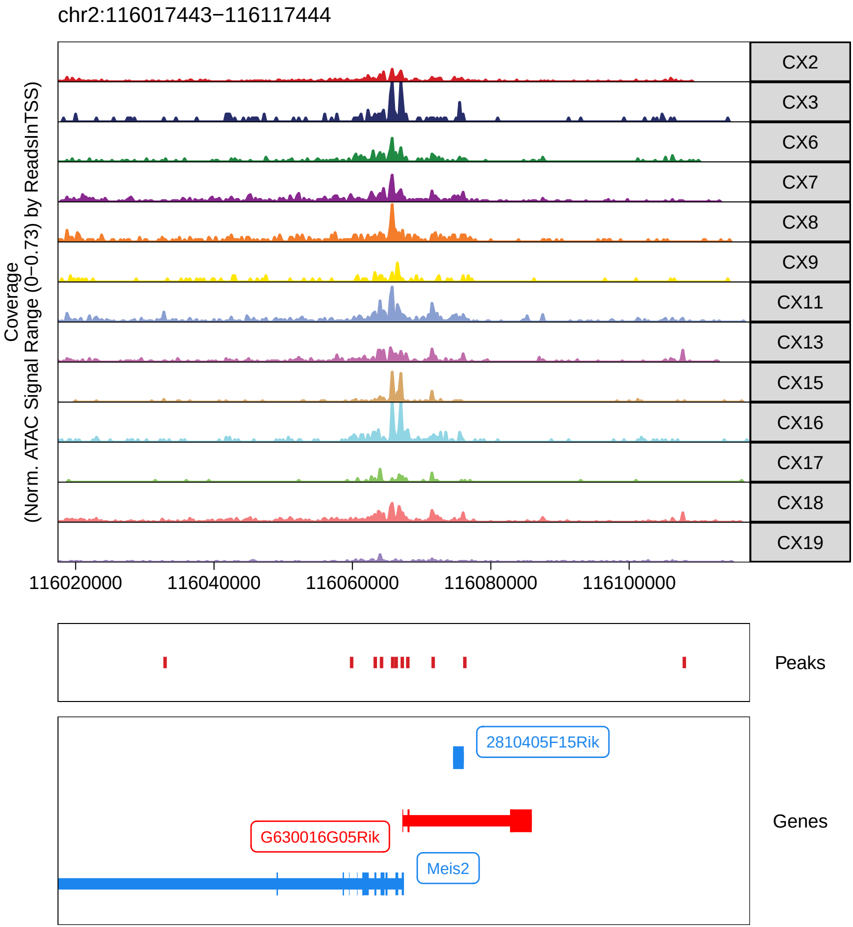
chr2:116017443−116117444
Coverage
(Norm. ATAC Signal Range (0−0.73) by ReadsInTSS)
CX2
CX3
CX6
CX7
CX8
CX9
CX11
CX13
CX15
CX16
CX17
CX18
CX19
116020000
116040000
116060000
116080000
116100000
Peaks
2810405F15Rik
G630016G05Rik
Meis2
Genes

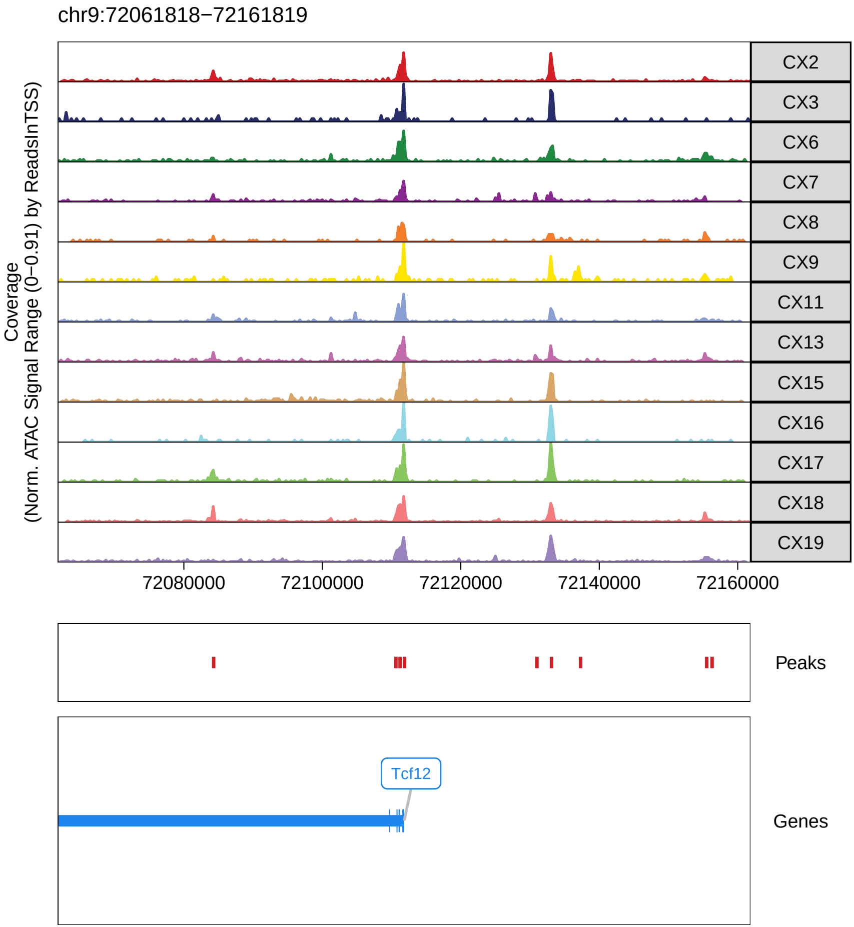
chr9:72061818−72161819
Coverage
(Norm. ATAC Signal Range (0−0.91) by ReadsInTSS)
CX2
CX3
CX6
CX7
CX8
CX9
CX11
CX13
CX15
CX16
CX17
CX18
CX19
72080000
72100000
72120000
72140000
72160000
Peaks
Tcf12
Genes

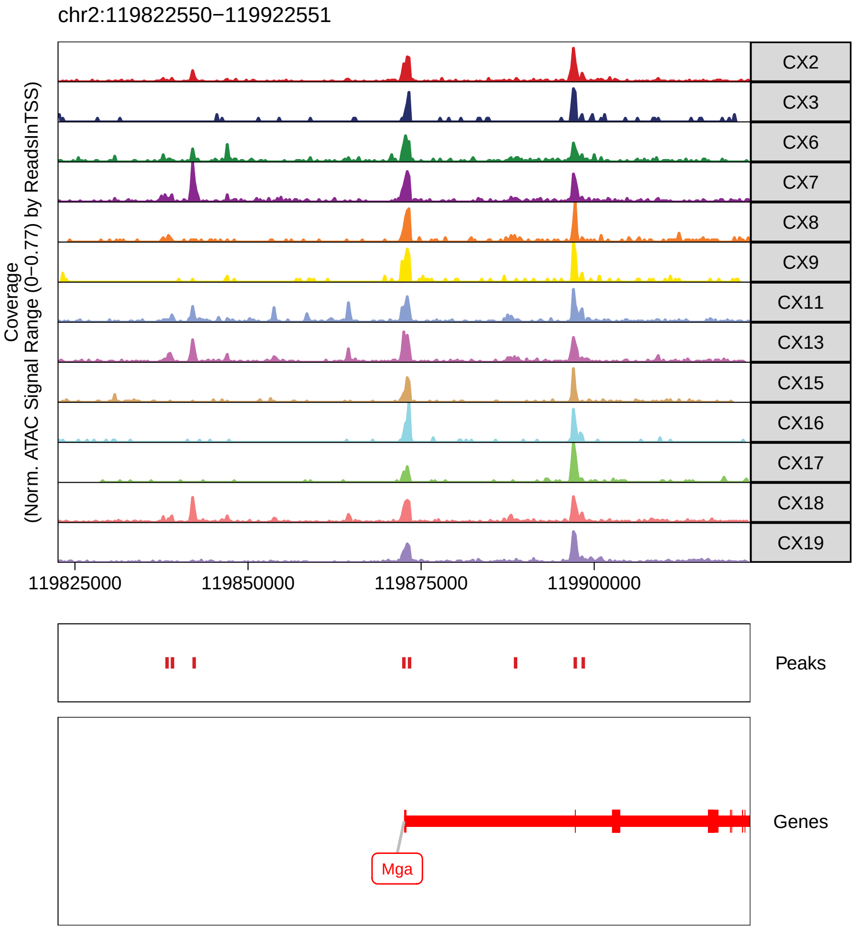
chr2:119822550−119922551
Coverage
(Norm. ATAC Signal Range (0−0.77) by ReadsInTSS)
CX2
CX3
CX6
CX7
CX8
CX9
CX11
CX13
CX15
CX16
CX17
CX18
CX19
119825000
119850000
119875000
119900000
Peaks
Genes
Mga

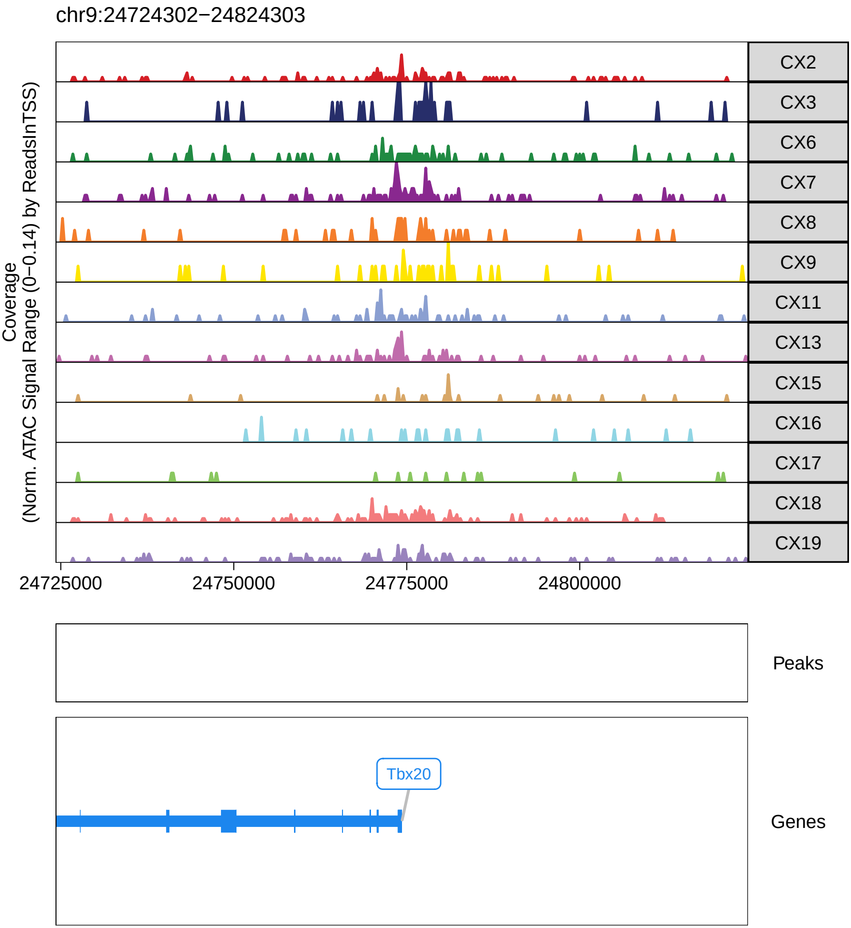
chr9:24724302−24824303
Coverage
(Norm. ATAC Signal Range (0−0.14) by ReadsInTSS)
CX2
CX3
CX6
CX7
CX8
CX9
CX11
CX13
CX15
CX16
CX17
CX18
CX19
24725000
24750000
24775000
24800000
Peaks
Tbx20
Genes