VOYAGE 500 · S/V TROPICALIA

Specifications & Equipment

2010 Voyage 500 catamaran — for sale by owner, $379,000

www.catamaran-for-sale.com

Dimensions

LOA	50 ft
Beam	27 ft
Draft	4 ft
Bridge Clearance	68 ft 3 in
Displacement	22,708 lb

Engines & Propulsion

Engines	Twin Yanmar 3JH5E, 39 hp each
Engine Hours	Port 3,323 hrs · Starboard 3,213 hrs
Engine Type	Inboard Diesel
Drive Type	Yanmar SD60 saildrives (new 2025)
Propellers	Brunton Autoprop — bronze, folding (professionally serviced 2025)
Generator	Cummins Onan 4kW marine genset, 220V / 50 Hz, 4,830 hrs

Tankage

Diesel Fuel	212 gal total across 3 tanks
Fresh Water	211 gal

Accommodations

Cabins	3 (Owner's Version)
Heads	3 (en suite)
Headroom	6 ft 3 in minimum
Berths	King in owner's cabin (new king mattress 2025), queen in each guest cabin

Construction

Hull Construction	Hand-laid fiberglass — solid below the waterline, cored above. Fiberglassed and tabbed bulkheads (not glued).
Designer	Simonis Voogd
Builder	Voyage Yachts (South Africa)
Year	2010
Flag of Registry	United States
US Duty Status	US Duty Paid

Equipment Inventory

Detailed list of systems, gear, and appointments aboard Tropicalia.

Interior / Salon

3-Cabin Owner's Version. 6'3" minimum headroom throughout. Custom upholstery and interior finishings.

- Mabru air conditioner 12,000 BTU plumbed to owner's cabin and salon — high-efficiency 12V DC, soft start (May 2022)
- Mabru air conditioner 17,000 BTU 120V plumbed to port hull and salon (June 2024) NEW
- Fire TV with 12V boost antenna
- Infinity PRV 315.2 Bluetooth marine audio system
- Skar 500W RMS amplifier
- 2 x BOSS 6x9 salon speakers
- 2 x Skar speakers facing stern (2023) NEW
- 2 x JBL wake-tower speakers on mast spreader (2023) NEW
- 2 x Skar 6" cockpit speakers in traveler's arch (2023) NEW
- Re-upholstered couches and bar stools throughout
- Blue Sunbrella upholstered settee with seating for 10 (2022)
- 4 x movable blue Sunbrella upholstered bar stools (2022)
- 3 x movable blue Sunbrella upholstered lower stools (2022)
- Coffee table with Corian worktop
- Bar top with stool seating for 4
- Corian work surfaces
- Storage underneath settee seating
- 4 x storage cabinets with sliding smoked-Perspex door
- Nav / chart table with storage underneath
- AC breaker and indicator panels at nav station
- Steering system, 12V, and AC component access panels below nav station
- Escape hatch in main center-forward salon
- Overhead and bulkhead-mounted LED spot lights (white or red)
- New salon lighting and fixtures

Master Cabin (Starboard Hull)

- King berth with new king mattress (2025) NEW
- Hanging and storage cupboards with shelves
- Bedside bookshelf and storage locker
- Full-length dressing mirror
- LED reading and overhead lights

2 x circulation fans

2 x overhead opening hatches

Stainless steel clothes and towel rail

Remote generator start / stop

Large head with separate shower stall

Dometic Masterflush electric head (2025) NEW

Guest Cabins (Port Hull)

2 x queen-size custom beds with split mattresses

2 x ensuite heads with Jabsco Quiet Flush electric toilets

2 x pressurized hot and cold fresh-water showers and sinks

2 x integrated hand basins with extendable mixer

2 x vanity cabinets with mirror and stainless steel towel rails

2 x toiletries storage cupboards

2 x dressing mirrors

Hanging and storage cupboards with shelves

Storage and book shelves

LED overhead lights

Red LED night lights in heads

LED bulkhead-mounted reading lights

12V ventilation fans

Large overhead opening hatches with Nicro solar ventilation fans

Galley

12V Adler Barbour freezer — XL with two access doors, air-cooled, digital control

12V Adler Barbour refrigerator with digital controls

Alpes Inox propane stove — 4-burner stainless steel

Alpes Inox propane oven with fan-driven air circulation and electric rotisserie

Sharp convection microwave

Corian work surfaces with stainless steel rails and fiddles

Pressurized hot and cold fresh water

Salt water spigot

Hand-operated emergency drinking-water pump

Large recessed draining / drip sink

Stainless steel waste chute with countertop lid

4 x cutlery drawers

Crockery storage cupboard

Pots and pans storage cupboard

Grocery stowage cupboards

All stainless hardware removed and refurbished

Deck & Equipment

Lofrans 3x 12V 1700W windlass (2014)

2 x Andersen 52ST winch — 12V electric

2 x Andersen 46ST winch — 12V electric

11 x 11" aluminum mooring cleats and bollard

Teak walkway between trampolines with integral anchor-chain guide system

Teak aft platform with integral dinghy chocks

Harken mast hardware — Battcar track, cars, and blocks

Spinlock clutches

Trampolines — offshore 3/8" polyester open net by Sunrise Yacht Products

Boom extension for dinghy-lift halyard — acts as secondary main halyard

Zodiac 12.5' dinghy — new Hypalon tubes, new 25hp Suzuki outboard with electric start and tilt, <100 hrs

New weather shield between saloon top and bimini (2022)

All new outdoor cockpit cushions (2022)

Cockpit floor holds sanded, repainted, grate flooring added, drainage plumbing replaced

Aft platform extended by first owner — walk past dinghy and large swim platform

Carbon-fiber vinyl wrap around front windows

Carbon-fiber vinyl wrap on bow and stern aluminum crossbeams

Underwater light on starboard sugar scoop

New steaming light on mast

New deck light on mast

New VHF antenna on mast

Steering System

Lewmar stainless steel wheel helm with wheel-disconnect feature

2 x dual-chain and Lewmar cable-in-conduit system

2 x Lewmar steering quadrants

Electronics & Navigation

Raymarine Axiom+ 12" MFD chartplotter (2025) — North America and Caribbean cartography, integrated with radar, AIS, and autopilot NEW

Garmin chartplotter with Panoptix forward-looking sonar and side sonar (2023) NEW

Raymarine RD418HD radome (2023) NEW

Raymarine ST60 Tridata and wind indicator

Raymarine Evolution EV-200 sail autopilot (2025) NEW

Orca Display and Orca Core navigation system (2025) NEW

Raymarine RAY55E VHF radio with remote speaker in salon

Suunto bulkhead-mount magnetic compass

2 x Raymarine GPS with external antenna

Raymarine GPS unit

Raymarine AIS650 Class B transponder with dedicated antenna

Handheld Icom VHF radio

Masthead Windex

Quick QNC chain counter and remote control at the helm (2023) NEW

Starlink satellite internet — pole-mounted, motor-actuated 110V unit, plus 12V Starlink Mini with voltage booster as backup

AC Electrical (220VAC/120VAC)

Original as-built schematic, wiring, and cabling diagrams

Cummins Onan 4kW marine genset, 220V / 50 Hz, 4,830 hrs

Victron 3000W 230V inverter / charger (2024) NEW

Victron MultiPlus 12/3000 120/50 inverter (2022) NEW

Victron Cerbo GX Touch 50 power management display and control (2022) NEW

30A AC shore power receptacle and cable

AC outlets throughout cabins, galley, and salon

Offshore Marine G170 galvanic isolator

AC distribution panel, switches, and current breakers

DC Electrical & Battery Bank

1,280Ah 12V LiFePO4 house bank — 4 x LiTime 320Ah Mini Bluetooth batteries in parallel, 200A BMS per battery, Bluetooth monitoring, professionally installed by marine electricians in St. Augustine with extra safety cutoffs (2025) NEW

Victron shunt for battery state-of-charge monitoring

2 x 400W (800W total) solar panels on bimini (2022)

Victron SmartSolar MPPT 150/85 VE.Can charge controller

2 x engine-start batteries, 12V 65Ah

House bank and engine-start batteries can be linked via crossover switch

2 x 120A AMPLE alternators with smart regulators (rebuilt 2023) NEW

3 x battery isolator switches

500A over-volt battery protection relay

D400 12V wind generator

Photocell auto-anchor-light control

12V distribution panel, circuit breakers, and fuses

12V LED masthead anchor and tri-color navigation lights

12V LED lights in cabins, salon, and cockpit (red and white)

Plumbing & Water Systems

Rainman AC-140 high-output watermaker — up to 37 GPH, two 40" Dow Filmtec membranes, plumbed into the boat (2025) NEW

211 gal fresh water tankage

Pressurized hot and cold fresh water throughout

Dometic Masterflush electric head in owner's cabin (2025) NEW

2 x Jabsco Quiet Flush electric toilets in guest heads

Dometic electric holding-tank discharge pump (2025) NEW

Salt water spigot at galley

Hand-operated emergency drinking-water pump

Safety Equipment

New 6-person Offshore Commander life raft — valise model NEW

New ACR GlobalFix V5 AIS RLS EPIRB survival kit NEW

Stocked ditch bag NEW

4 new easyOne auto-deploy AIS offshore personal beacons on life jackets NEW

In-date flares NEW

Fireboy Xintex automated fire extinguishing system with LED indicator panel

Additional fire extinguishers throughout

Carbon monoxide detectors

High-water alarms

Engine & Mechanical

Both Yanmar engines have been removed and fully serviced by the first owner. All water hoses and belts replaced, high-output alternators rebuilt, new stainless motor mounts, heat exchangers cleaned and serviced, both engine rooms fully updated and painted.

2 x Yanmar 3JH5E diesel engines, 39 hp each — port 3,323 hrs, starboard 3,213 hrs

Yanmar SD60 saildrives (new 2025) NEW

2 x Brunton 460mm (18") Autoprop self-pitching propellers — bronze, folding, professionally serviced 2025 NEW

2 x 80 amp Yanmar alternators for engine-start batteries

2 x 120 amp AMPLE secondary high-output alternators (rebuilt July 2023) NEW

2 x WS500 smart engine regulators (Oct 2021)

3 x Racor 500FG diesel fuel filter systems

Fuel transfer pump

Thermal / sound insulation in each engine compartment

Thermostat-controlled engine-room ventilation fans

Sails & Rigging

Mainsail — fully battened, large roach, 2 reef points, 11.9oz high-modulus cross-cut Dacron with 2-ply leech

Genoa — 130% furling, foam luff and UV cover, 8.3oz high-modulus cross-cut Dacron

Jib / Storm Jib — furling, self-tacking, UV cover, 8.3oz high-modulus cross-cut Dacron

Harken Batt Car System

Harken 5:1 control on full-width curved track

Profurl furlers

Anodized aluminum mast, boom, crossbeam, and double compression post

Triple-spreader mast, intermediate and cap shrouds, forestay and inner forestay

Hella mast-mounted LED anchor & tri-color light (new 2021)

LED steaming light and deck flood light

2 x spreader lights (new 2023) NEW

Shakespeare masthead VHF antenna (2023) NEW

Bow sprit attachment point

Stainless steel wire rigging with swaged fittings

Double-purchase main halyard + dinghy-lift halyard (secondary main halyard)

2 x flag halyards, spinnaker halyard, Code Zero / screecher halyard

2 x reefing lines and luff pendants

Spinlock clutches

Ground Tackle

Lofrans X3 windlass 12V 1700W with remote control (fully serviced 2021)

Quick QNC chain counter / control for anchor (new 2023) NEW

Rocna 40kg (88 lb) main anchor with 200 ft of 10mm G4 hot-dipped galvanized chain (Nov 2019, re-galvanized Oct 2021)

Delta 40kg (88 lb) spare anchor with 165 ft of 10mm G4 galvanized chain spliced to 150 ft of plaited 25mm (1") nylon rode

Fortress FX37 aluminum spare anchor with 10mm G4 chain leader on 150 ft of 3-strand 16mm (5/8") nylon rope

2 x 3-strand nylon anchor bridles with stainless thimbles

2 x stainless steel chain hooks with spring retainer / lock

Floating anchor buoy with weighted line

Anchor tipper / guide with polyethylene-lined extended flanges on crossbeam

2 x 250mm (10") cylindrical fenders

6 x 200mm (8") cylindrical fenders

2 x 400mm (16") ball fenders

2 x dinghy fenders

8 x plaited 25mm (1") mooring lines (black)

Tender

Zodiac 12.5' YL380DL center console dinghy — new Hypalon tubes

Suzuki 25hp 4-stroke outboard with electric start and power trim (<100 hrs)

Tachometer / speedometer

Running lights

Bilge pump

Onboard dinghy-gas refill system from the starboard sugar scoop (plumbed to 25 gal saddle tank)

Tankage

3 x diesel tanks — 212 gal total

25 gal gasoline (petrol) saddle tank plumbed to the transom for dinghy refueling

3 x water tanks — 211 gal total

~25 gal in-keel holding tank with deck pump-out and overboard discharge

2 x 24 L (6.4 gal) portable gas fuel tanks

2 x 25 L (6.5 gal) diesel jerry cans

6 x 30 L (8 gal) diesel jerry cans

2 x 20 L (5.5 gal) water jerry cans

Additional Equipment & Maintenance

Equipment and instruction manuals

Spares, organized and labeled

Replaced all cockpit locker latches (Oct 2021)

New hatch covers (2023) NEW

Replaced shade film on sliding panel above helm on hardtop (Oct 2021)

Ceramic film added to all salon windows and sliding door (2022)

Mar Pro Premium antifouling bottom paint (Jan 2023, touch-ups Feb 2025) NEW

Serviced escape hatch hinges, seals, and latches

Bimini top fully sanded and re-gelcoated (2023) NEW

Courtesy lights — engine room, lazarette, red hull steps, blue sugar-scoop steps

Multi-color LED spreader lights

12V outlets in office, nav area, cockpit, and windlass locker

USB DC outlets in office, nav area, and cockpit

Photo Gallery

A selection of images from across the boat.

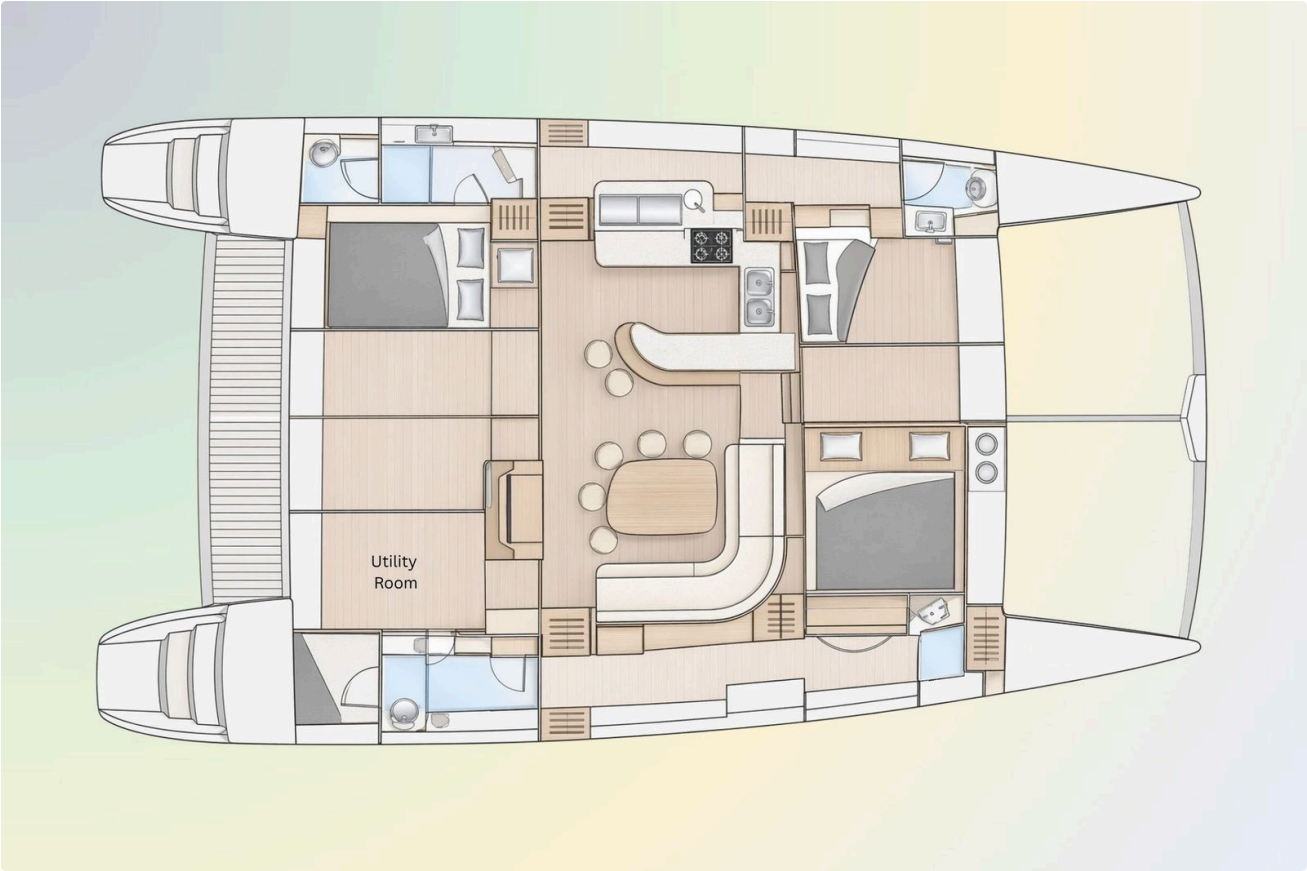

3-Cabin Owner's Version. Entire starboard hull is the master suite — king berth and walk-in closet forward, office amidships, head with separate shower aft. Two ensuite guest cabins with queen berths in the port hull.

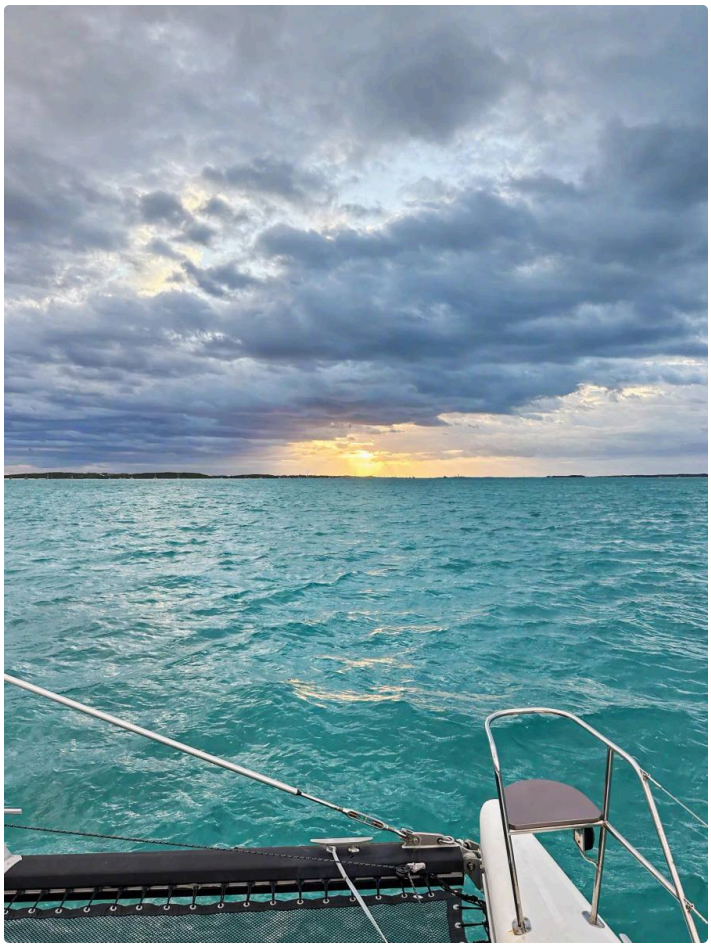

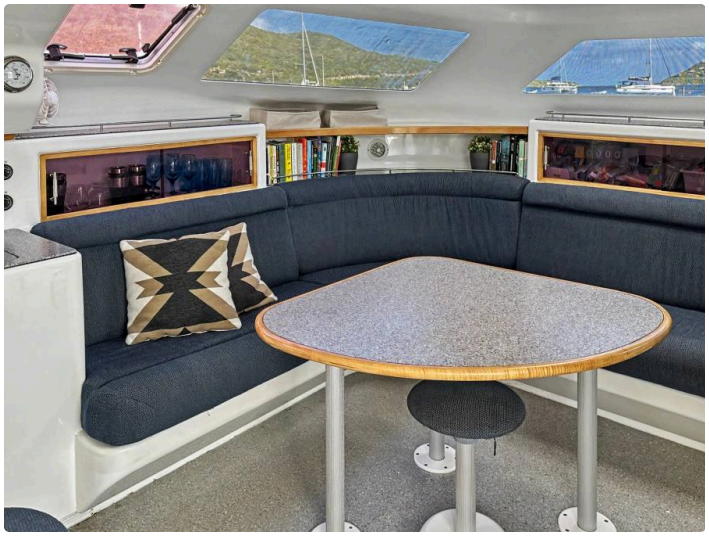

NOTICE
ADULT LIFE
PRESERVES
LOCATED HERE

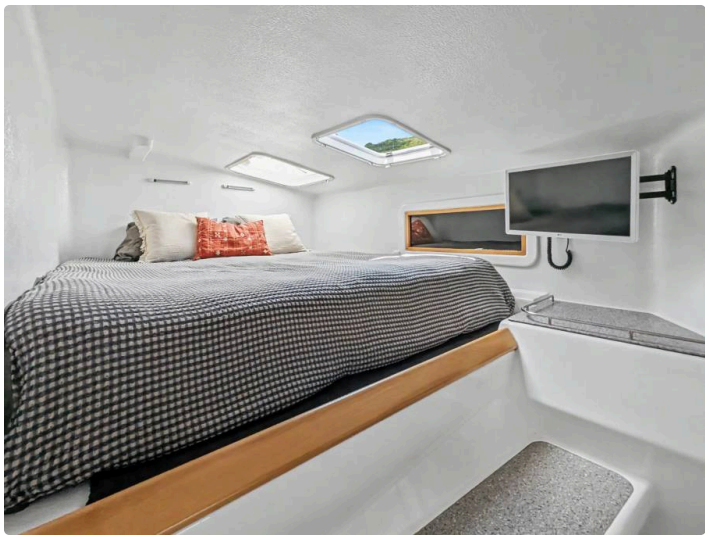

YANMAR
YANMAR

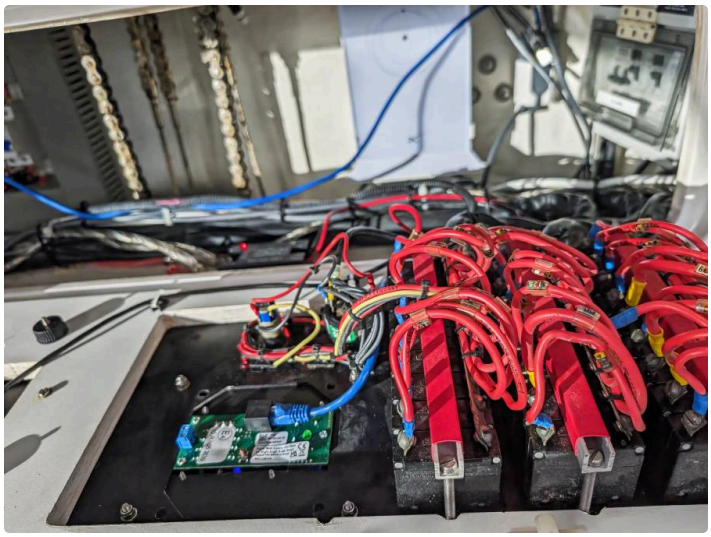

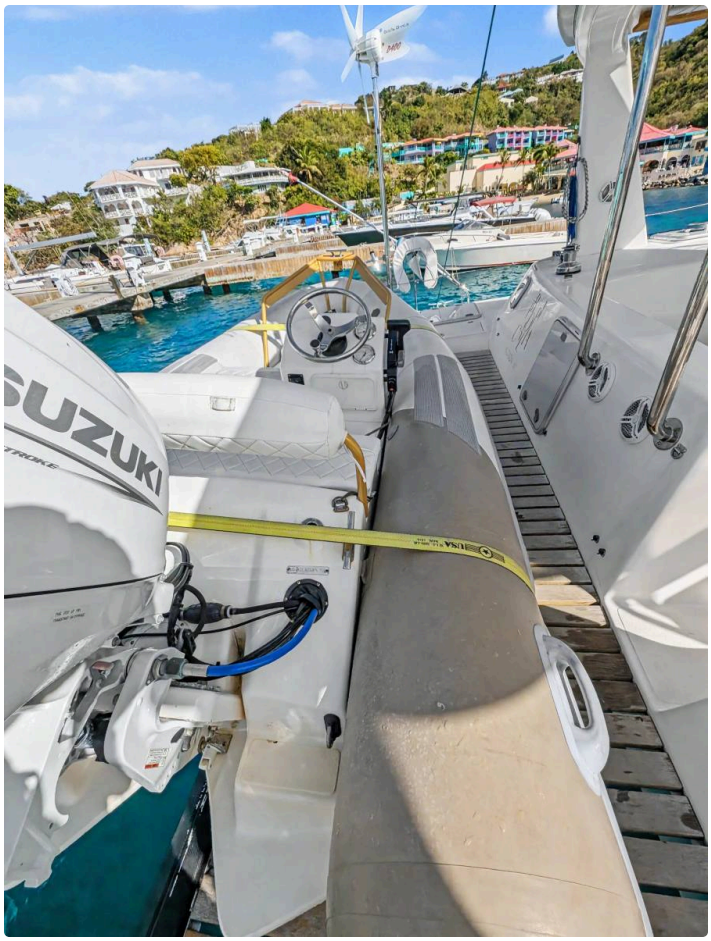
SUZUKI