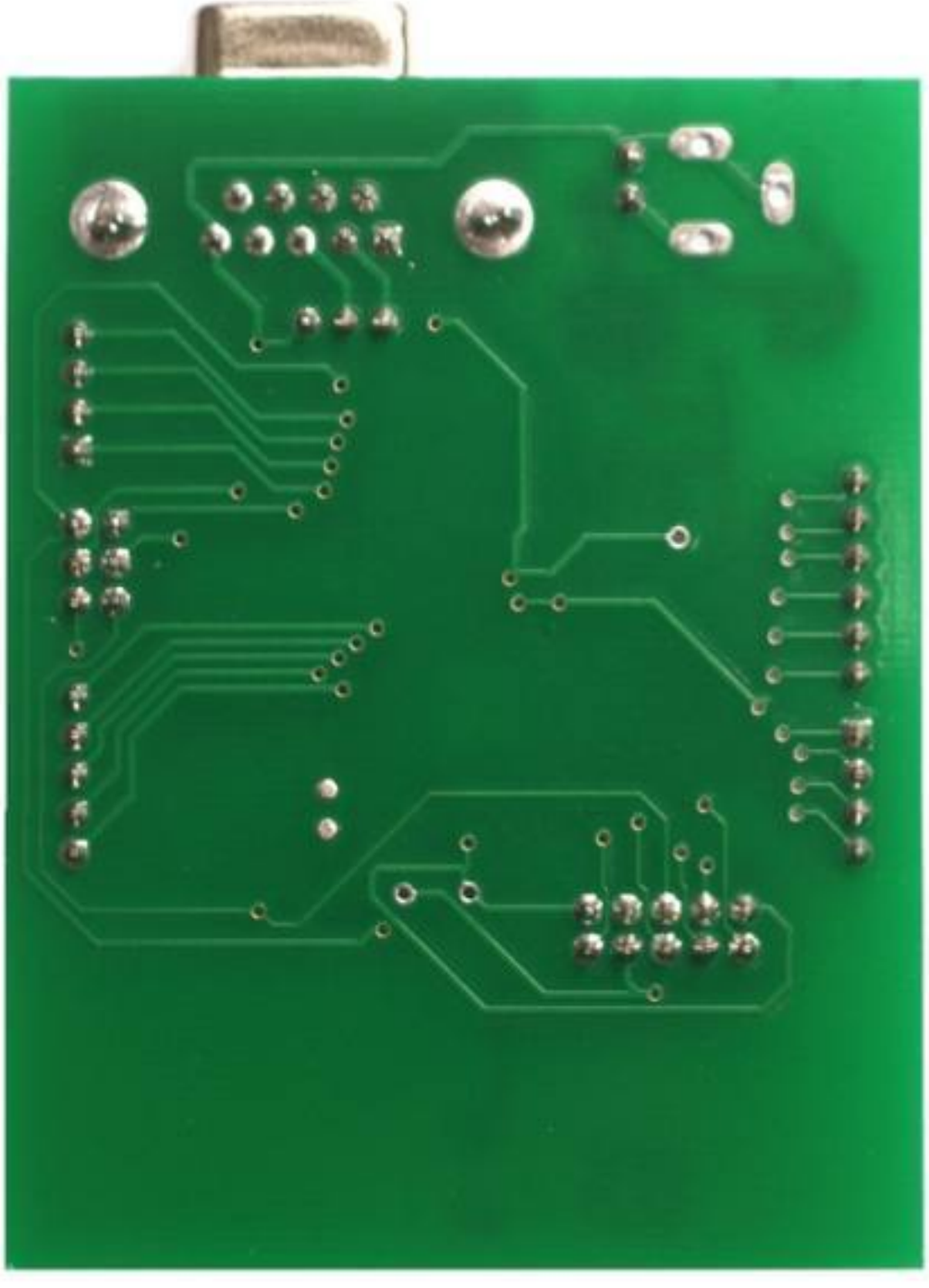PowerJ1
PWR
JP1
UC1
LF33AB
AMP
RS-232 JP2 Serial
MAX232
JP7
PUERTO B
JP5
PUERTO E
JP6
PUERTO F
JP4
PUERTO D
LANIA-FOMIX-VERACRUZ-2004-1523