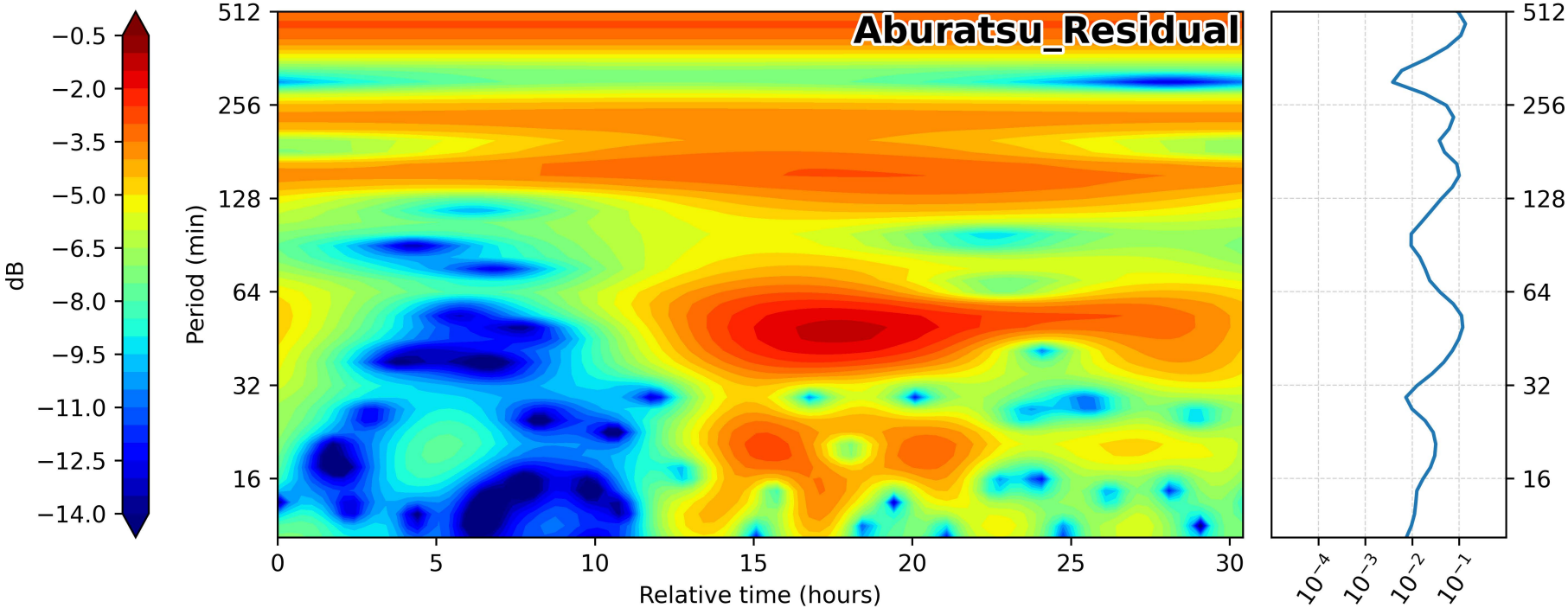
Aburatsu_Residual
dB
−0.5
−2.0
−3.5
−5.0
−6.5
−8.0
−9.5
−11.0
−12.5
−14.0
Period (min)
512
256
128
64
32
16
0
5
10
15
20
25
30
Relative time (hours)
10^{-4}
10^{-3}
10^{-2}
10^{-1}

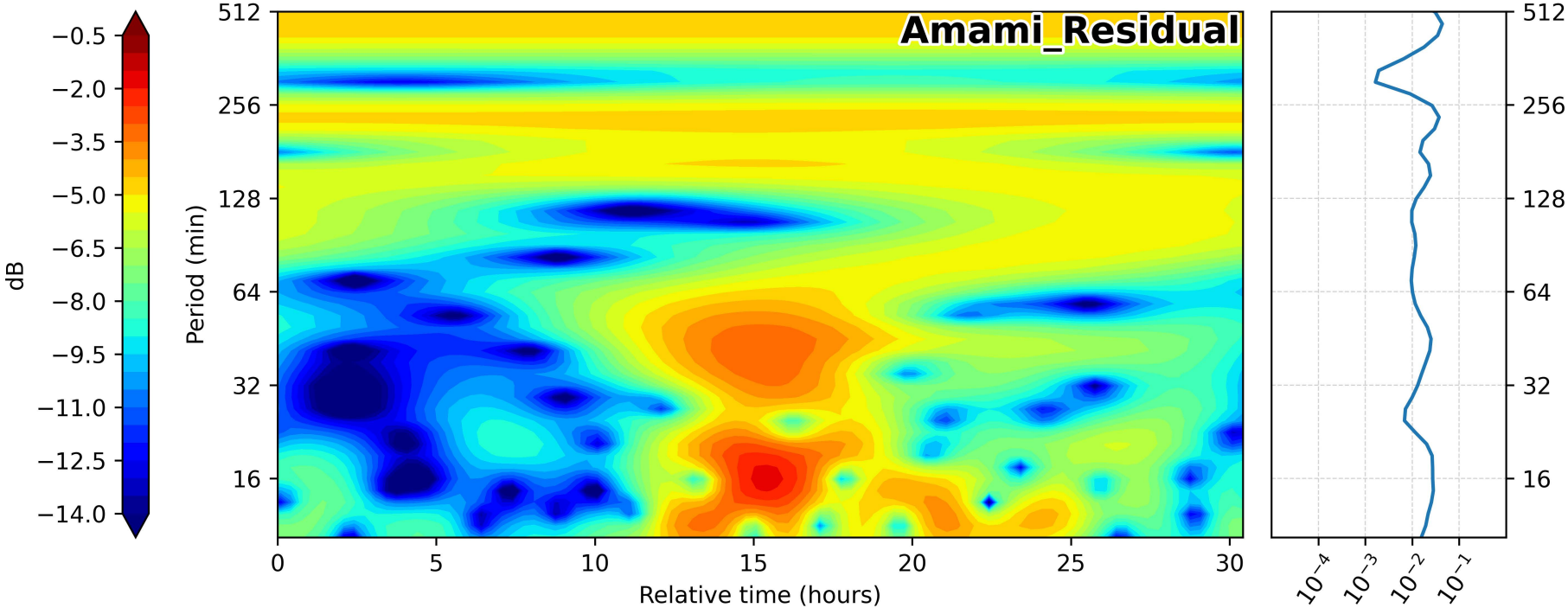
Amami_Residual
dB
−0.5
−2.0
−3.5
−5.0
−6.5
−8.0
−9.5
−11.0
−12.5
−14.0
Period (min)
512
256
128
64
32
16
0
5
10
15
20
25
30
Relative time (hours)
10^{-4}
10^{-3}
10^{-2}
10^{-1}

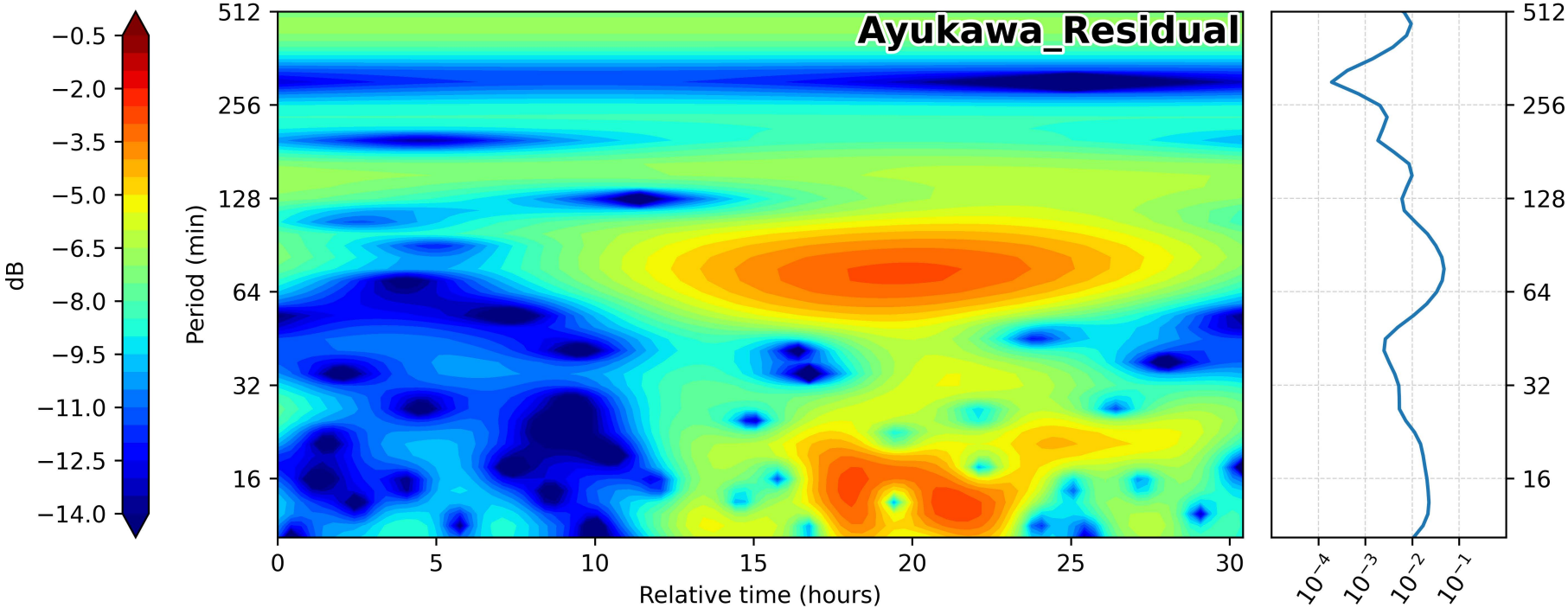
Ayukawa_Residual
dB
−0.5
−2.0
−3.5
−5.0
−6.5
−8.0
−9.5
−11.0
−12.5
−14.0
Period (min)
512
256
128
64
32
16
0
5
10
15
20
25
30
Relative time (hours)
10^{-4}
10^{-3}
10^{-2}
10^{-1}

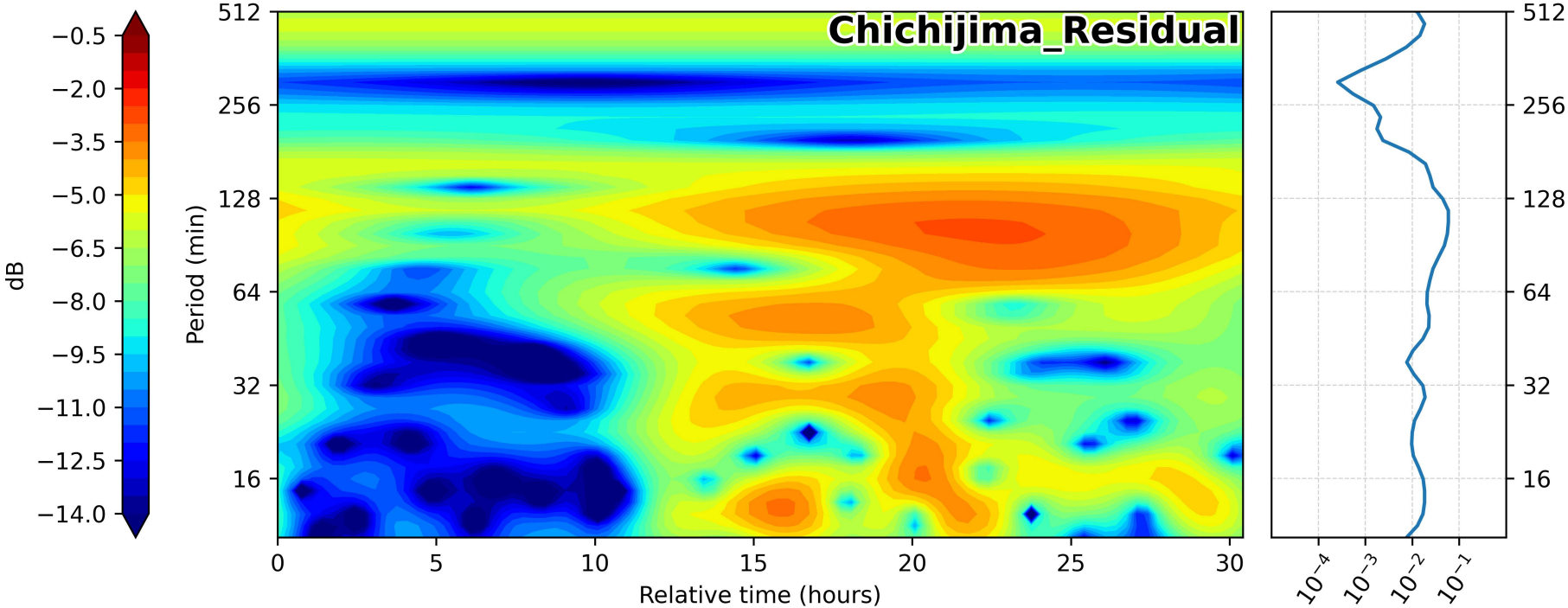
Chichijima_Residual
dB
−0.5
−2.0
−3.5
−5.0
−6.5
−8.0
−9.5
−11.0
−12.5
−14.0
Period (min)
512
256
128
64
32
16
0
5
10
15
20
25
30
Relative time (hours)
10^{-4}
10^{-3}
10^{-2}
10^{-1}

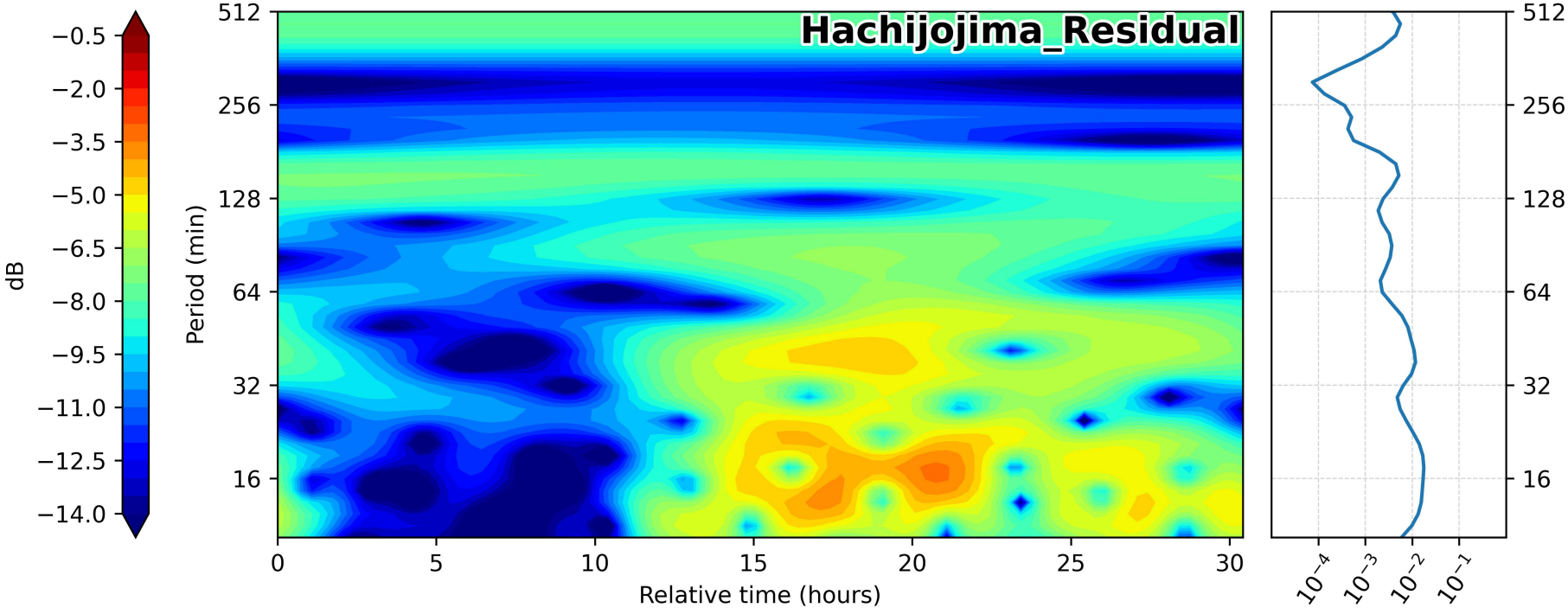
Hachijojima_Residual
dB
−0.5
−2.0
−3.5
−5.0
−6.5
−8.0
−9.5
−11.0
−12.5
−14.0
Period (min)
512
256
128
64
32
16
0
5
10
15
20
25
30
Relative time (hours)
10^{-4}
10^{-3}
10^{-2}
10^{-1}

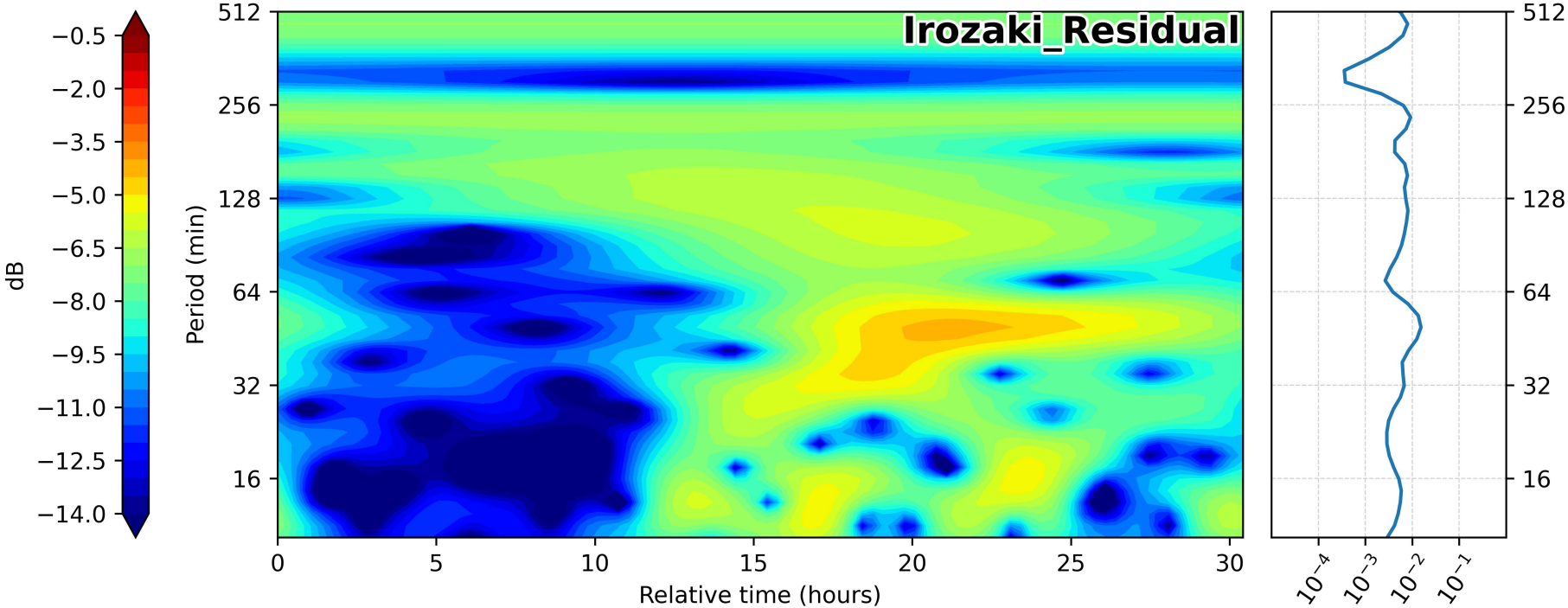
Irozaki_Residual
dB
−0.5
−2.0
−3.5
−5.0
−6.5
−8.0
−9.5
−11.0
−12.5
−14.0
Period (min)
512
256
128
64
32
16
0
5
10
15
20
25
30
Relative time (hours)
10^{-4}
10^{-3}
10^{-2}
10^{-1}

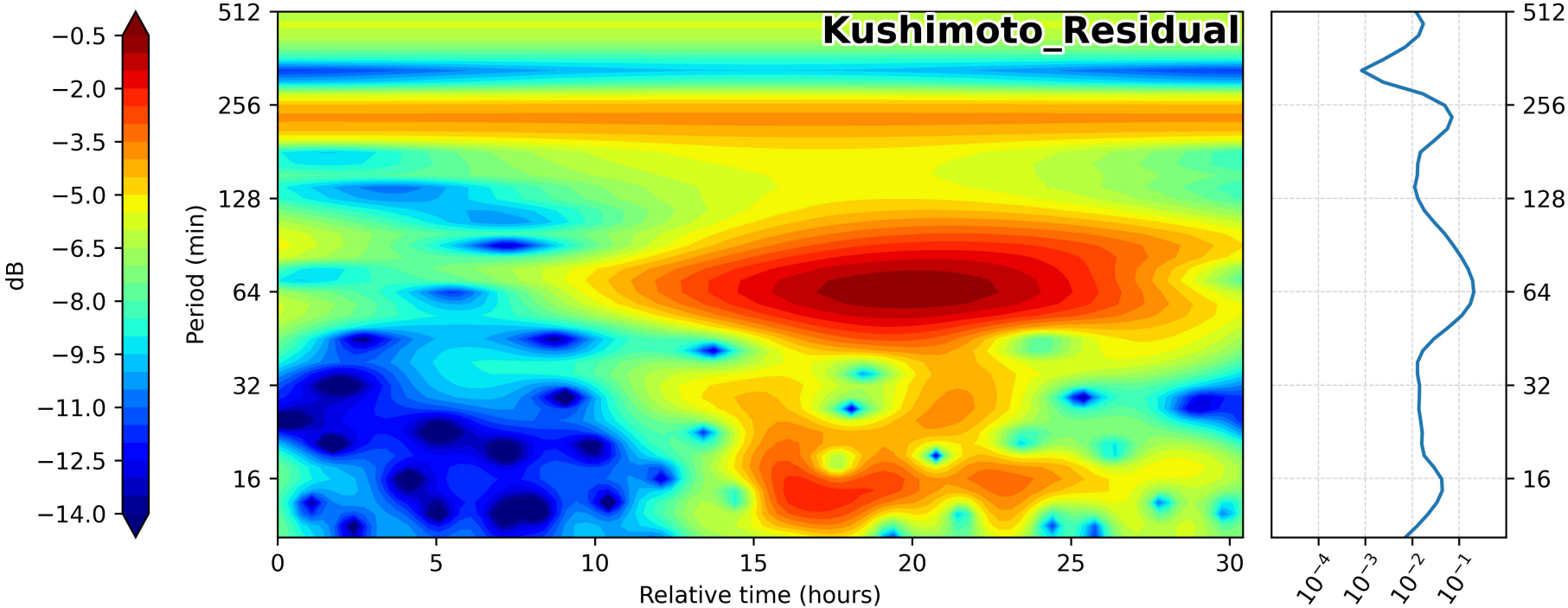
Kushimoto_Residual
dB
−0.5
−2.0
−3.5
−5.0
−6.5
−8.0
−9.5
−11.0
−12.5
−14.0
Period (min)
512
256
128
64
32
16
0
5
10
15
20
25
30
Relative time (hours)
10^{-4}
10^{-3}
10^{-2}
10^{-1}

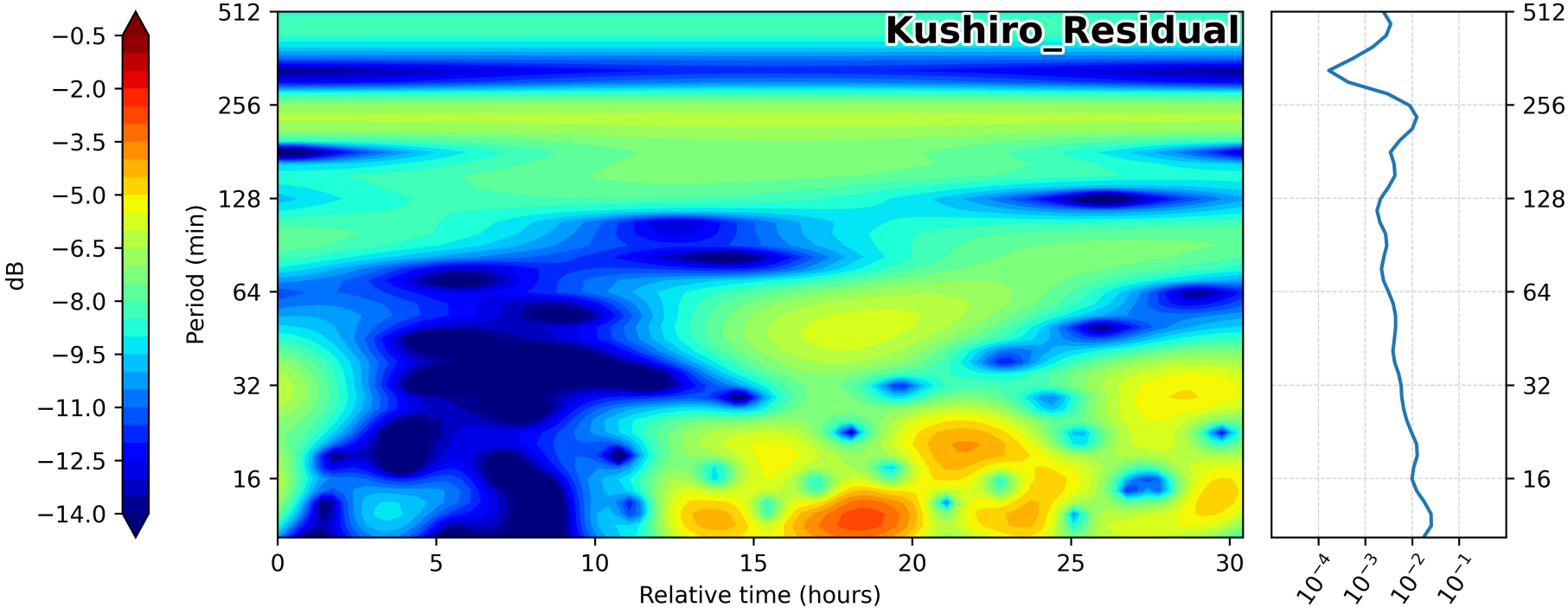
Kushiro_Residual
dB
−0.5
−2.0
−3.5
−5.0
−6.5
−8.0
−9.5
−11.0
−12.5
−14.0
Period (min)
512
256
128
64
32
16
0
5
10
15
20
25
30
Relative time (hours)
10^{-4}
10^{-3}
10^{-2}
10^{-1}

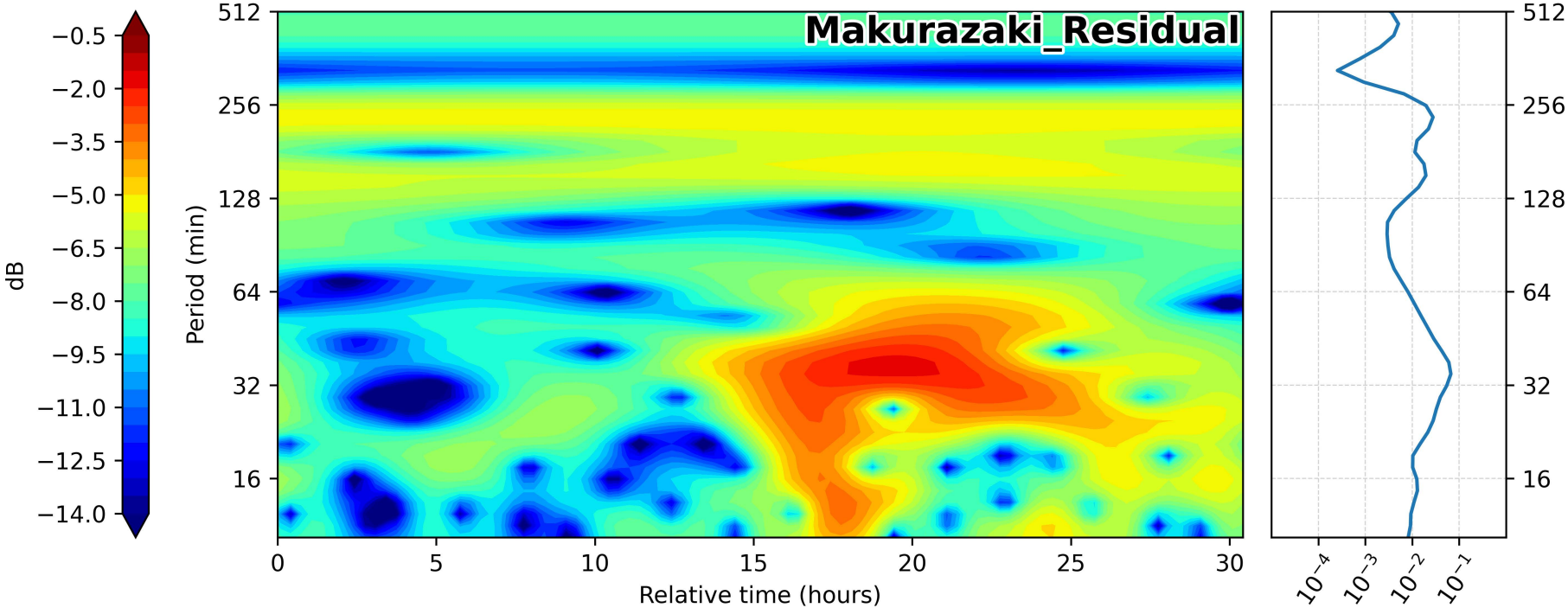
Makurazaki_Residual
dB
−0.5
−2.0
−3.5
−5.0
−6.5
−8.0
−9.5
−11.0
−12.5
−14.0
Period (min)
512
256
128
64
32
16
0
5
10
15
20
25
30
Relative time (hours)
10^{-4}
10^{-3}
10^{-2}
10^{-1}

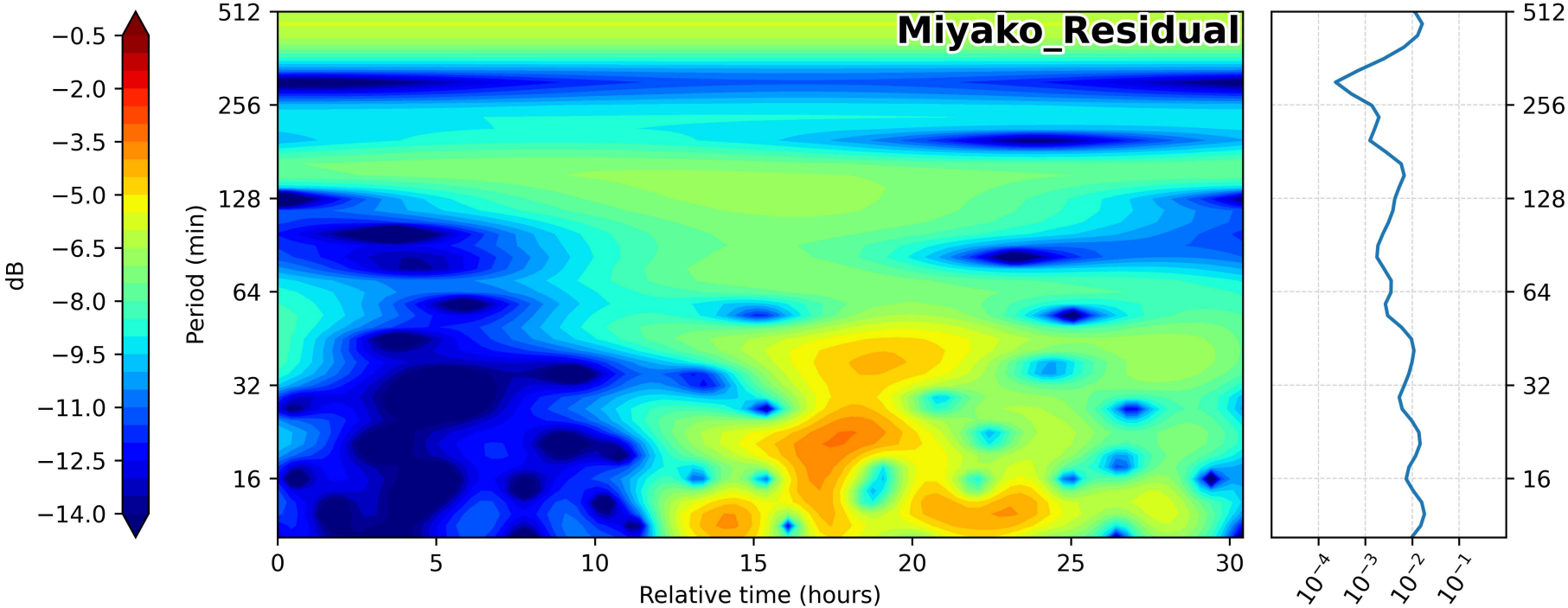
Miyako_Residual
dB
−0.5
−2.0
−3.5
−5.0
−6.5
−8.0
−9.5
−11.0
−12.5
−14.0
Period (min)
512
256
128
64
32
16
0
5
10
15
20
25
30
Relative time (hours)
10^{-4}
10^{-3}
10^{-2}
10^{-1}

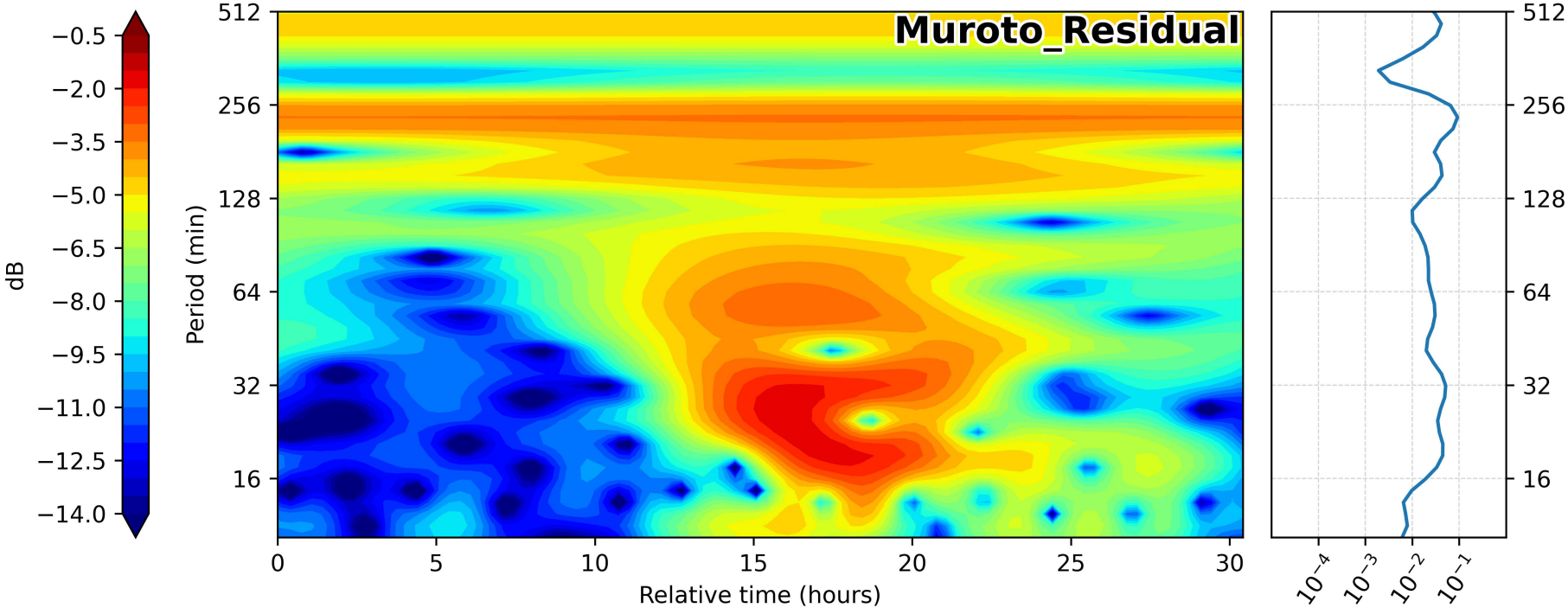
Muroto_Residual
dB
−0.5
−2.0
−3.5
−5.0
−6.5
−8.0
−9.5
−11.0
−12.5
−14.0
Period (min)
512
256
128
64
32
16
0
5
10
15
20
25
30
Relative time (hours)
10^{-4}
10^{-3}
10^{-2}
10^{-1}

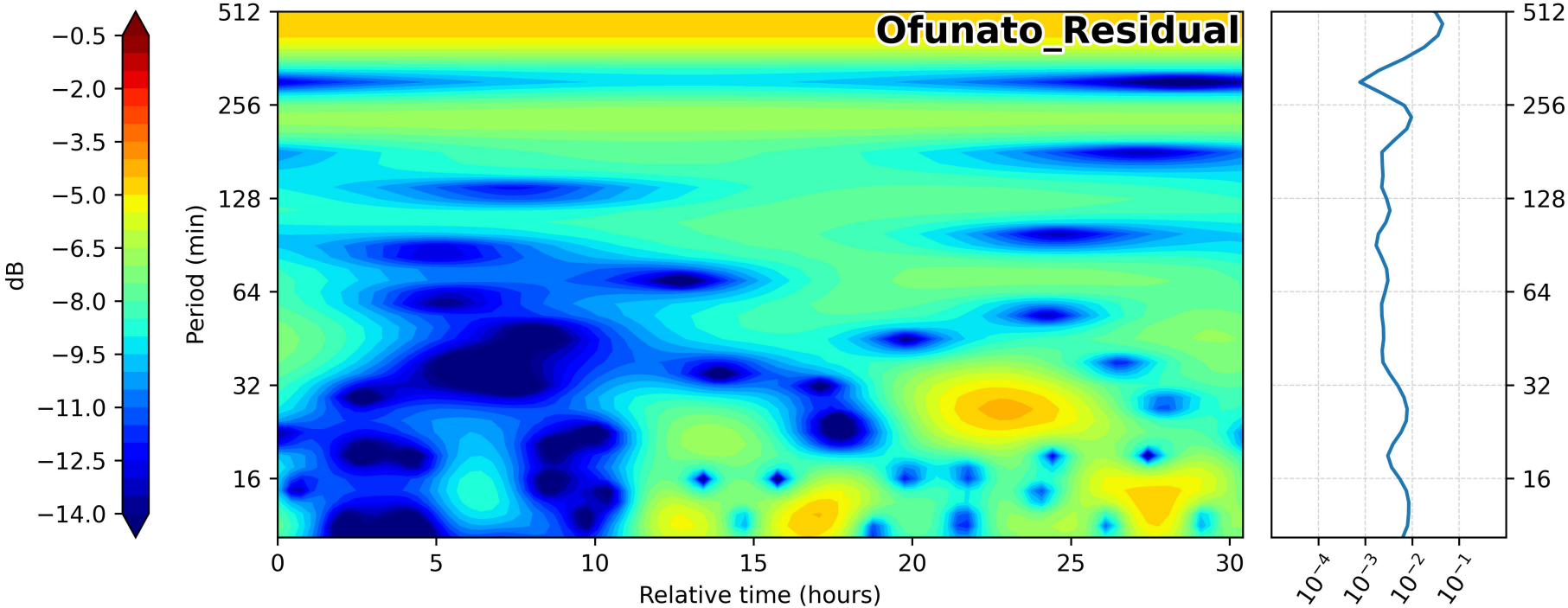
Ofunato_Residual
dB
−0.5
−2.0
−3.5
−5.0
−6.5
−8.0
−9.5
−11.0
−12.5
−14.0
Period (min)
512
256
128
64
32
16
0
5
10
15
20
25
30
Relative time (hours)
10^{-4}
10^{-3}
10^{-2}
10^{-1}

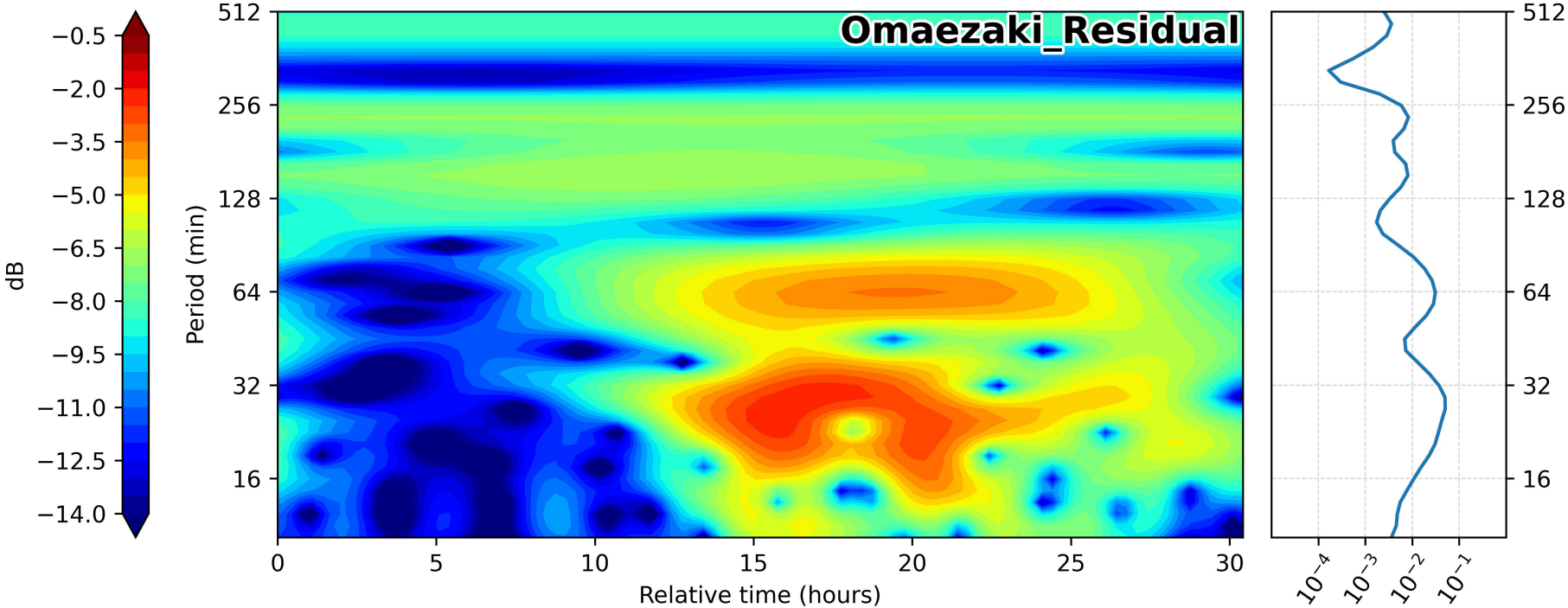
Omaezaki_Residual
dB
−0.5
−2.0
−3.5
−5.0
−6.5
−8.0
−9.5
−11.0
−12.5
−14.0
Period (min)
512
256
128
64
32
16
0
5
10
15
20
25
30
Relative time (hours)
10^{-4}
10^{-3}
10^{-2}
10^{-1}

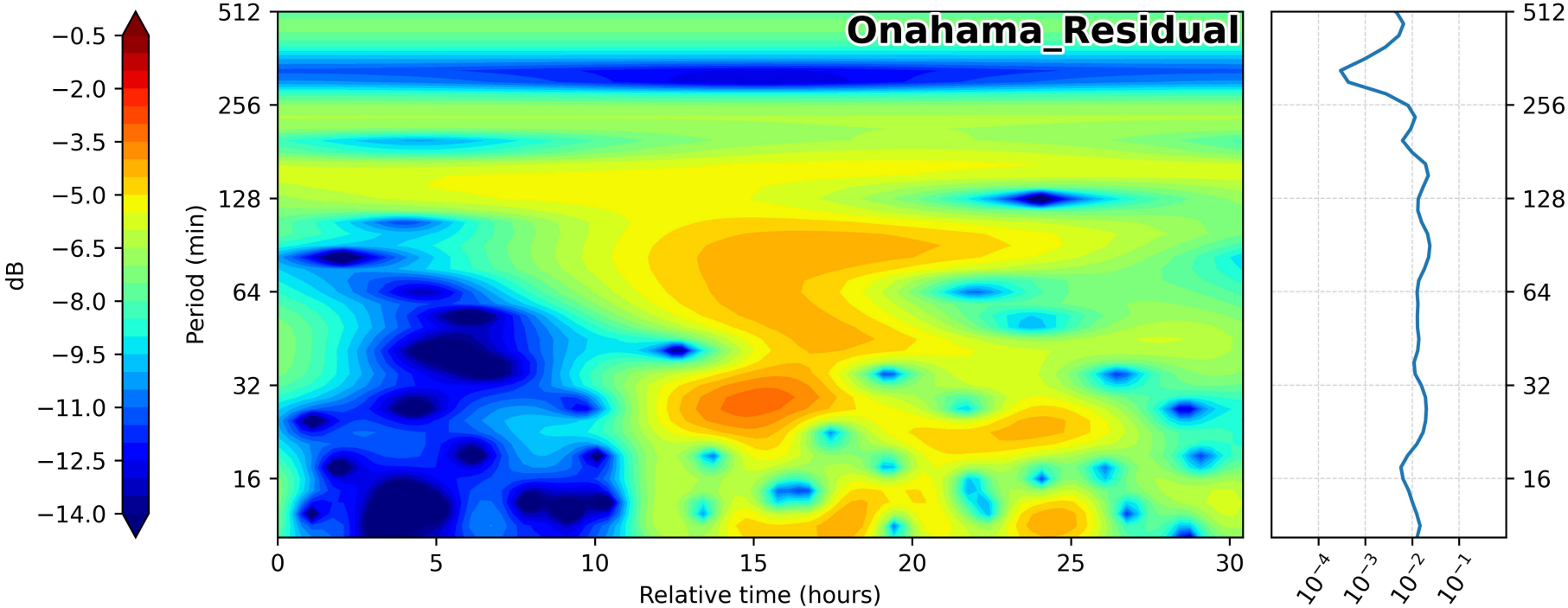
Onahama_Residual
dB
−0.5
−2.0
−3.5
−5.0
−6.5
−8.0
−9.5
−11.0
−12.5
−14.0
Period (min)
512
256
128
64
32
16
0
5
10
15
20
25
30
Relative time (hours)
10^{-4}
10^{-3}
10^{-2}
10^{-1}

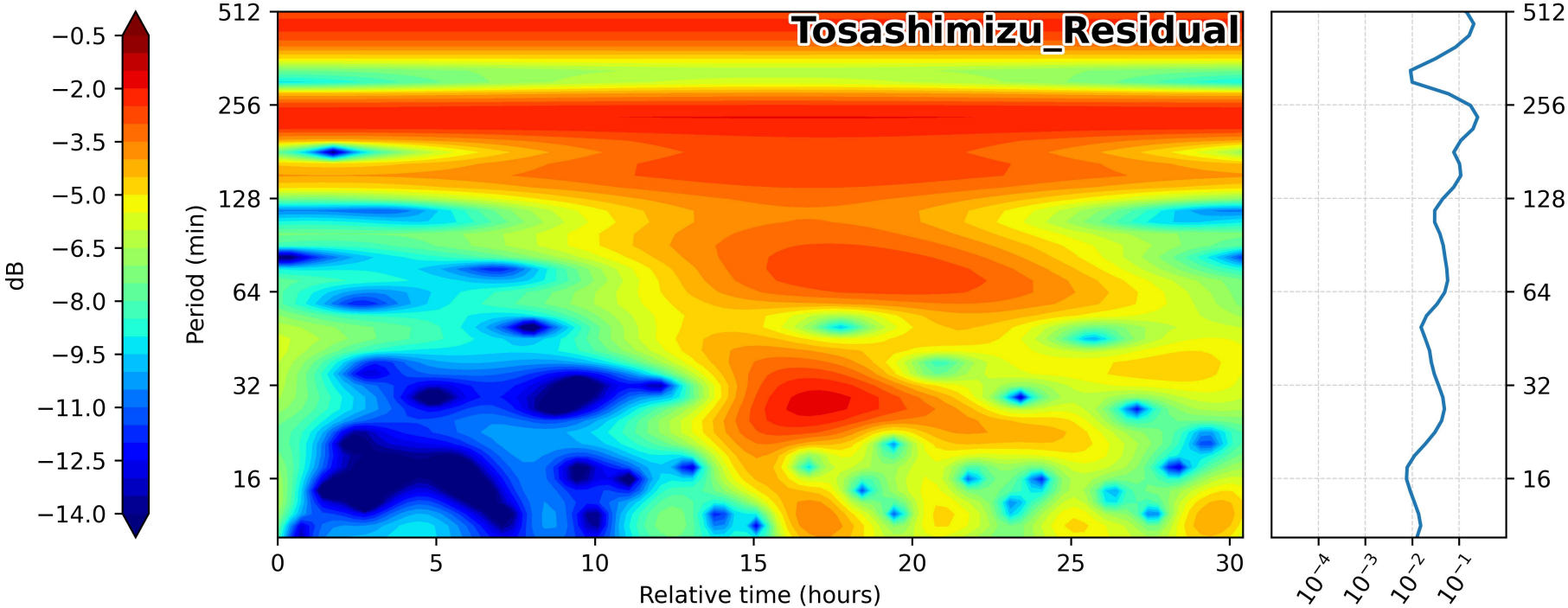
Tosashimizu_Residual
dB
−0.5
−2.0
−3.5
−5.0
−6.5
−8.0
−9.5
−11.0
−12.5
−14.0
Period (min)
512
256
128
64
32
16
0
5
10
15
20
25
30
Relative time (hours)
10^{-4}
10^{-3}
10^{-2}
10^{-1}