Edenbrook Villa

BY QLUXE

HOME, REDEFINED

A limited collection of luxury townhouses in Tse Addo, Accra.

EDENBROOK VILLA BY QLUXE

Set within one of Accra's most established residential neighbourhoods, Edenbrook Villa is a quiet expression of modern living. Designed for those who value privacy, calm, and architectural clarity, it redefines what it means to come home.

Located in Tse Addo, Edenbrook sits within a part of the city long associated with thoughtful development and refined living. The area has evolved gracefully over time, retaining its residential character while benefiting from proximity to central Accra, the coastline, and key national landmarks.

Edenbrook was conceived as more than a place to live. It is a response to how people want to feel in their homes today. Grounded, comfortable, and at ease. Every element of the design reflects this intention, from the layout of the spaces to the way light and materials interact throughout the home.

This is a residence shaped by its surroundings and designed for those who appreciate quality that endures.

Designed for families, returning diaspora,
and homeowners who value space without excess.

5 Exclusive
Luxury Residences

4 Bedrooms

4 Bathrooms +
1 Powder Room

3200 sqft
of Space

Thoughtfully planned interiors that balance openness, comfort, and privacy.Spaces designed to feel natural, calm, and effortlessly livable.

A Sanctuary Within The City

Designed For Calm Living, Without Compromise.

Edenbrook was designed as a sanctuary. A place where the pace slows the moment you step inside, even while remaining connected to the city beyond its walls.

The homes are organised to support everyday living with ease. Open-plan living areas encourage connection, while private spaces offer quiet retreat. Natural light moves freely through the interiors, softening the spaces and creating a sense of balance throughout the day.

Materials are selected not for trend, but for longevity. Finishes are refined, understated, and durable, allowing the architecture to speak without excess. The result is a home that feels settled, composed, and personal.

At Edenbrook, comfort is intentional. Nothing is accidental.

Ground Floor

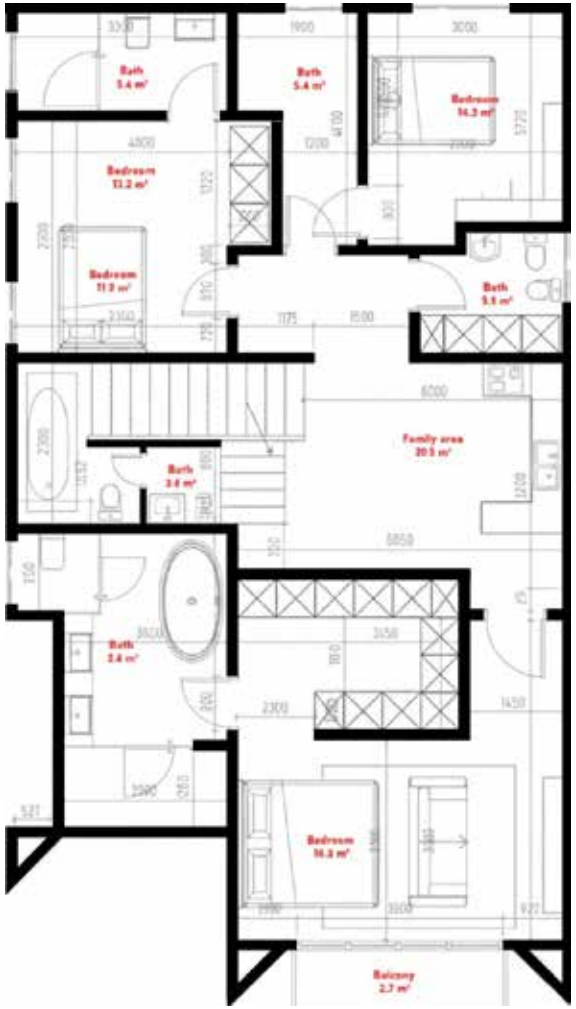

First Floor

Thoughtful Layouts, Designed for Living

Prime Neighborhood

Smart Home Technology

Rooftop Terrace Access (Option)

Spacious Parking

High-end European Appliances

LUXURY FEATURES

Floor Plans & Unit Types

OPTION A

The Signature

GHS 4,746,000

- 4 Ensuite Bedrooms
- 4.5 Bathrooms

Ground Floor

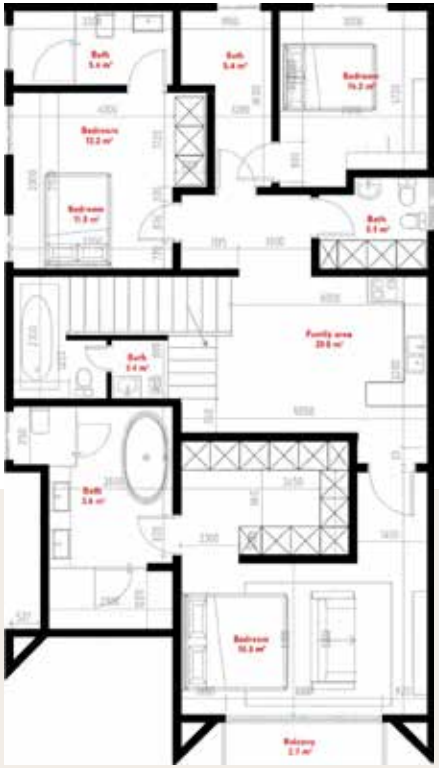

First Floor

Designer finishes featuring high-end Qluxe craftsmanship.

Optimized layout perfect for sophisticated urban family living.

OPTION B

The Horizon

GHS 4,972,000

- 4 Ensuite Bedrooms
- 4.5 Bathrooms

Ground Floor

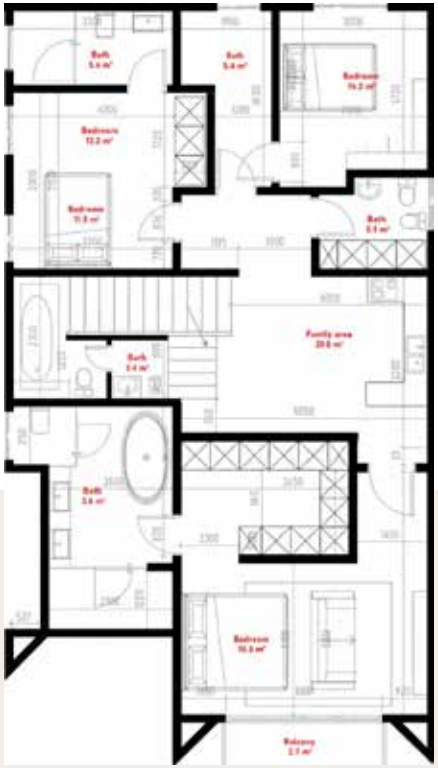

First Floor

Private rooftop terrace for exclusive outdoor lounging and entertainment

Skyline views overlooking the prime Tse-Addo neighborhood.

Enhanced social space bridging the gap between indoor and outdoor luxury.

OPTION C

The Grand Estate

GHS 5,198,000

- 5 Ensuite Bedrooms
- 5.5 Bathrooms

Ground Floor

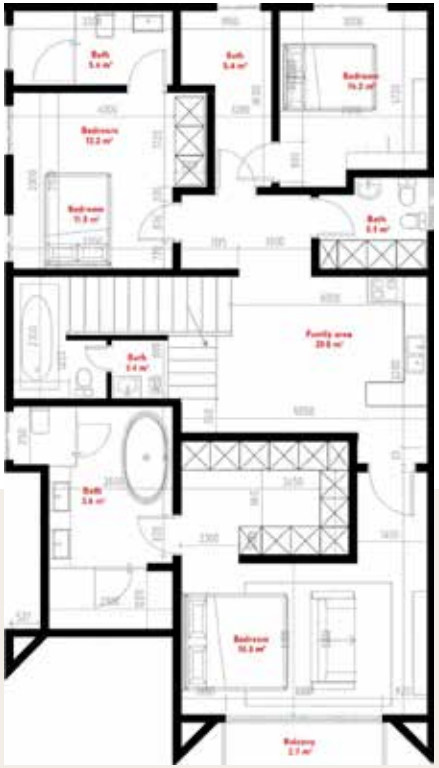

First Floor

Rooftop sitting area plus an additional Penthouse Suite/Office.

Maximum versatility for large families or premium guest hosting.

The full Qluxe Experience—our most expansive and prestigious floor plan.

PAYMENT PLAN

In Installments

1st	30%	When Agreement Is Signed
2nd	25%	6 Months After Day Of Purchase
3rd	25%	12 Months After Day Of Purchase
4th	10%	18 Months After Day Of Purchase
5th	10%	Upon Completion Of Projects

Project Completion

PHASE 1	PHASE 2
2 units	**3 units**
to be completed in	to be completed in
December 2026	**December 2027**

A PRESTIGIOUS ADDRESS

Tse Addo offers a rare balance in Accra. Central yet calm, established yet evolving. It is a neighbourhood that has retained its residential character while benefiting from consistent demand and strong accessibility.

From Edenbrook, residents enjoy easy access to the airport, business districts, coastal areas, and major city routes. The location supports both daily convenience and long-term relevance, making it well suited for living, renting, or holding as a generational asset.

The prestige of an address is not defined by noise or visibility, but by how well it works over time. Edenbrook's location reflects this quiet confidence.

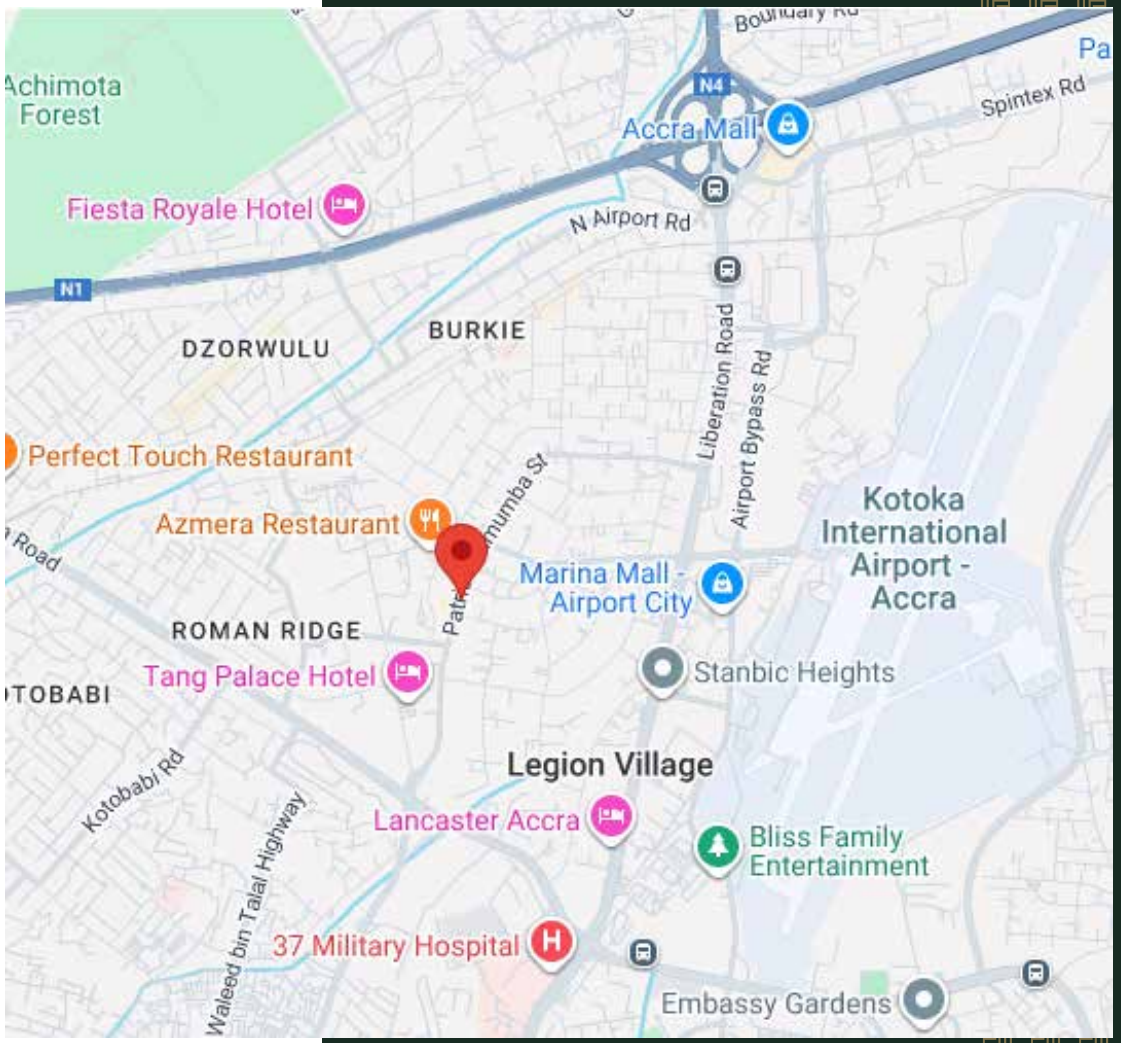

Qluxe Homes is a Ghanaian real estate development company focused on creating thoughtful residential spaces that prioritise quality, design integrity, and long-term value.

Our approach is deliberate. We develop selectively, build carefully, and remain closely involved from concept through completion. Each project reflects our belief that homes should not only look good on day one, but continue to serve their owners well over time.

With Edenbrook, Qluxe Homes brings together modern architecture, refined materials, and a deep understanding of how people live today. Our aim is simple: to build homes that feel personal, age well, and remain relevant for years to come.

QLUXE HOMES

MOR-THANBUILDERS

DEVELOPER PROFILE

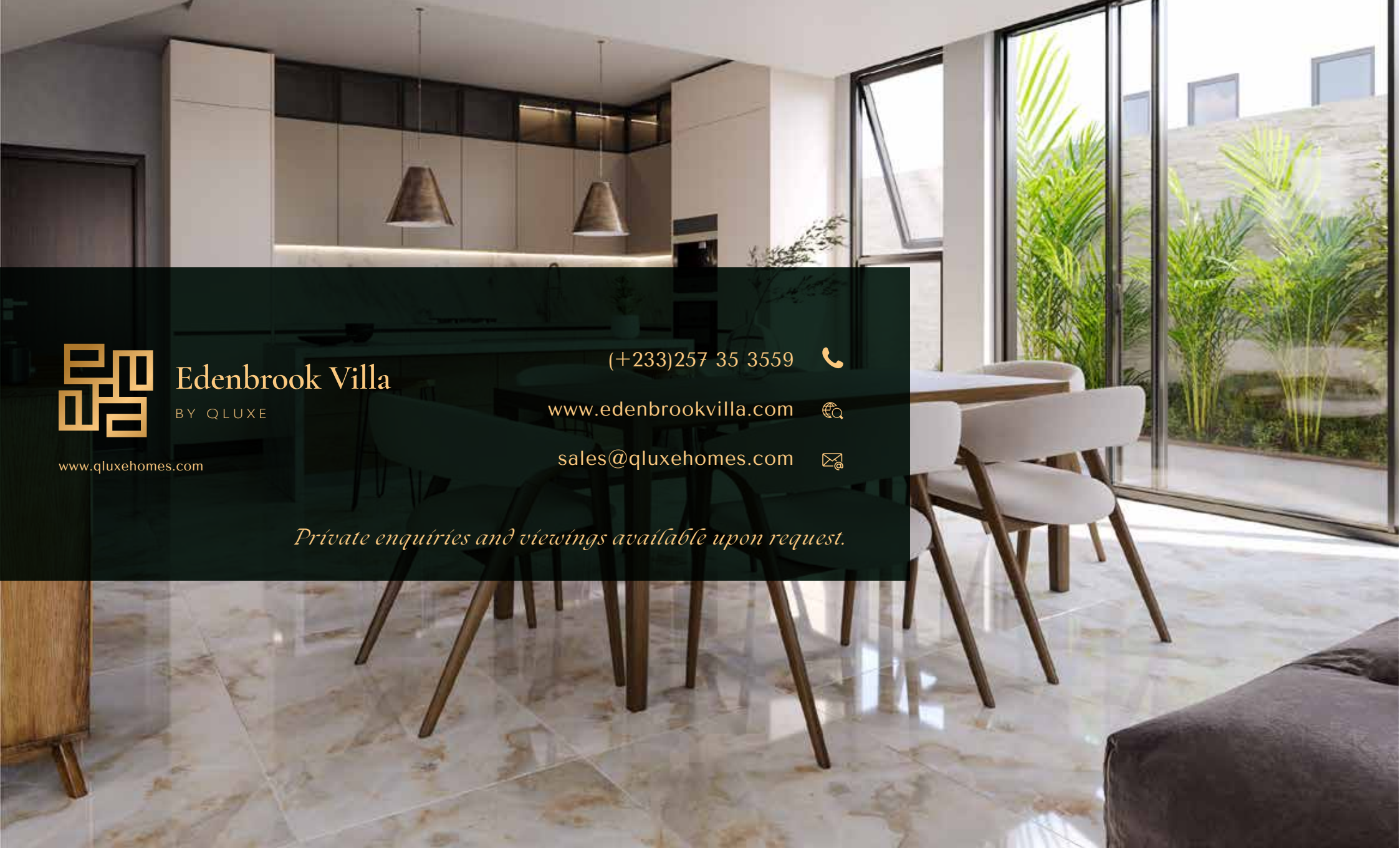

Edenbrook Villa

BY QLUXE

www.qluxehomes.com

(+233)257 35 3559

www.edenbrookvilla.com

sales@qluxehomes.com

Private enquiries and viewings available upon request.