3.2.S.2.3 Control of Materials [2439-exNA, Hongene]

Table of Tables

The starting materials and other raw materials, such as reagents, solvents and process aids, used in the manufacturing of 2439-exNA drug substance are listed below.

Table 1. Starting Materials Used in the Manufacturing of 2439-exNA Drug Substance

Sequence Code	Chemical Name	Molecular weight	Chemical Structure
mA	N^6-Benzoyl-5'-*O*-(4,4'-dimethoxytrityl)-2'-*O*-methyl-adenosine-3'-*O*-(*β*-cyanoethyl-*N,N*-diisopropyl) phosphoramidite	887.96	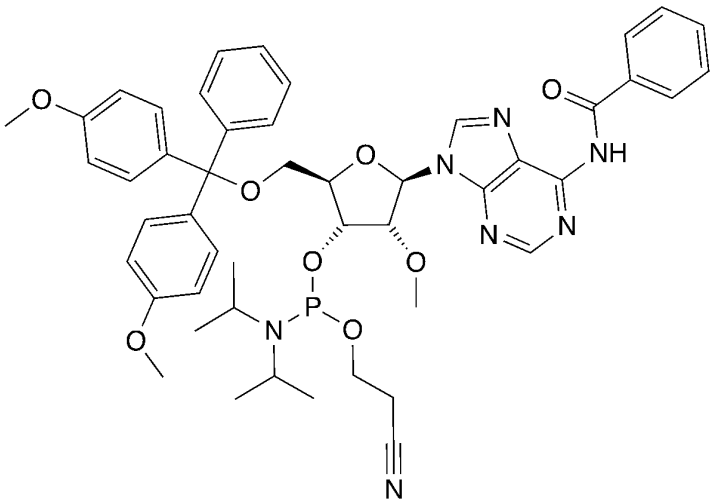
mC	5'-*O*-(4,4'-dimethoxytrityl)-N^4-acetyl-2'-O-methyl-cytidine-3'-*O*-(*β*-cyanoethyl-*N,N*-diisopropyl) phosphoramidite	801.86	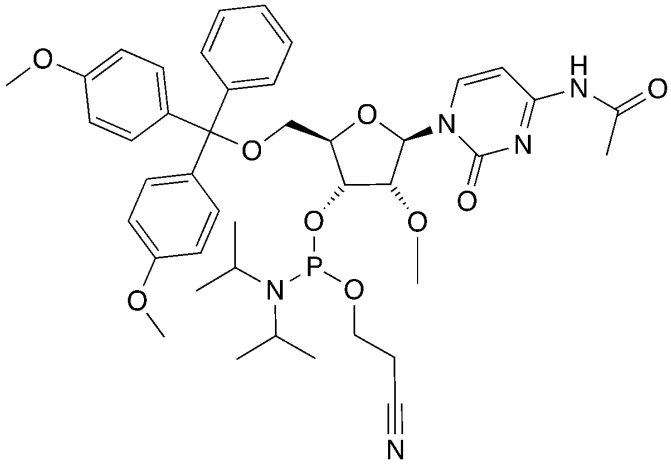

Sequence Code	Chemical Name	Molecular weight	Chemical Structure
mG	N^2-Isobutyryl-5'-*O*-(4,4'-dimethoxytrityl)-2'-*O*-methyl-guanosine-3'-*O*-(*β*-cyanoethyl-*N,N*-diisopropyl) phosphoramidite	869.94	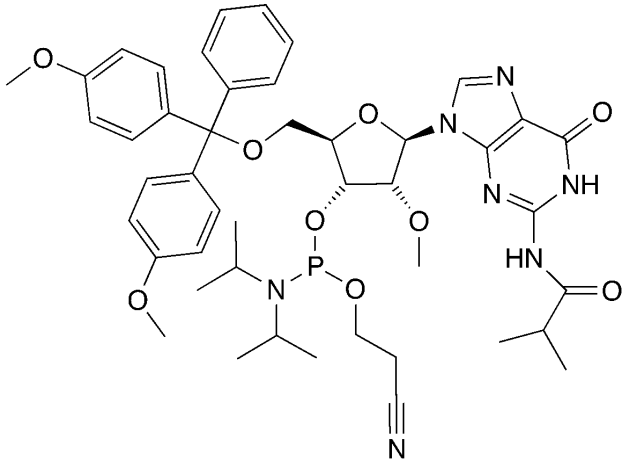
mU	5'-*O*-(4,4'-dimethoxytrityl)-2'-*O*-methyl-uridine-3'-*O*-(*β*-cyanoethyl-*N,N*-disopropyl) phosphoramidite	760.81	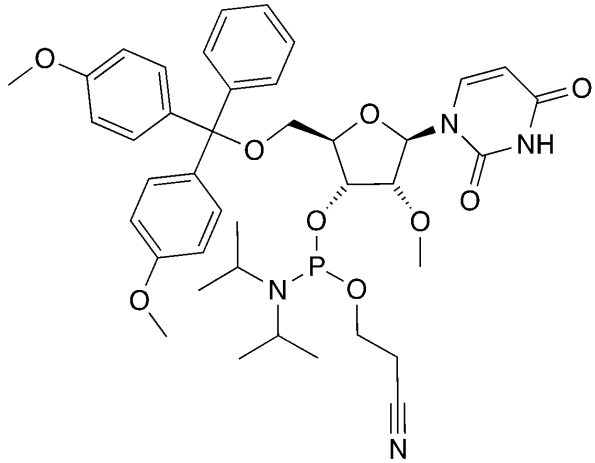
fA	N^6-Benzoyl-5'-*O*-(4,4'-dimethoxytrityl)-2'-fluoro-2'-deoxyadenosine-3'-*O*-(*β*-cyanoethyl-*N,N*-disopropyl) phosphoramidite	875.91	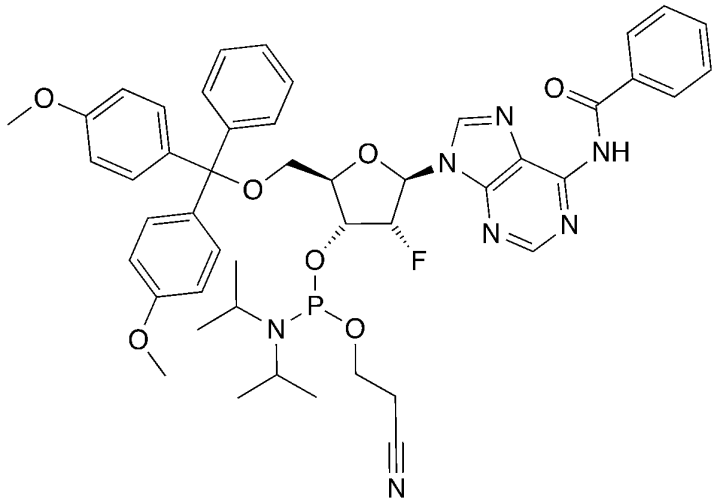

Sequence Code	Chemical Name	Molecular weight	Chemical Structure
fG	N^2-Isobutyryl-5'-*O*-(4,4'-dimethoxytrityl)-2'-fluoro-2'-deoxyguanosine-3'-*O*-(*β*-cyanoethyl-*N,N*-diisopropyl) phosphoramidite	857.92	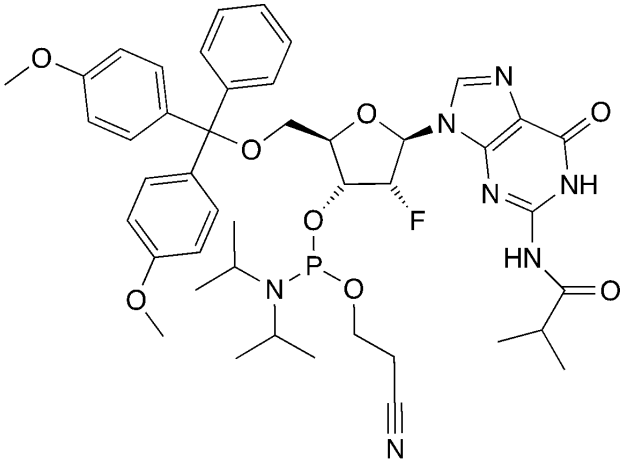
fU	5'-*O*-(4,4'-dimethoxytrityl)-2'-fluoro-2'-deoxyuridine-3'-*O*-(*β*-cyanoethyl-*N,N*-diisopropyl) phosphoramidite	748.78	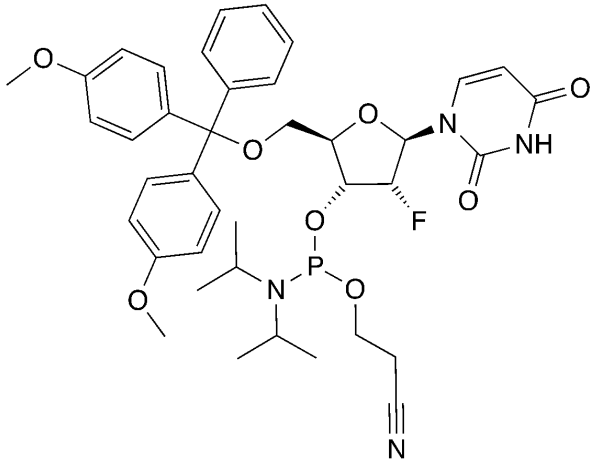
XXX	XXX	XXX	

Sequence Code	Chemical Name	Molecular weight	Chemical Structure
XXX	XXX	XXX	
XXX	XXX	N/A	
XXX	XXX	N/A	

Table 5. Specifications for CPG Starting Materials