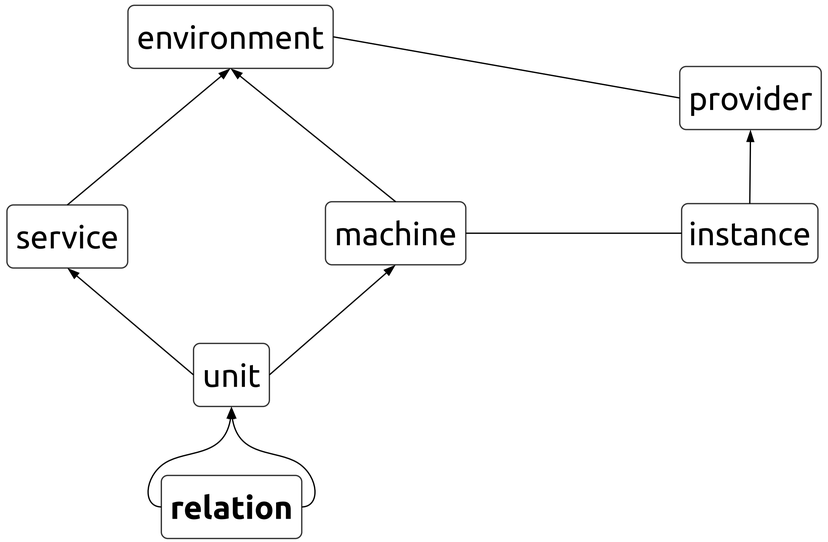

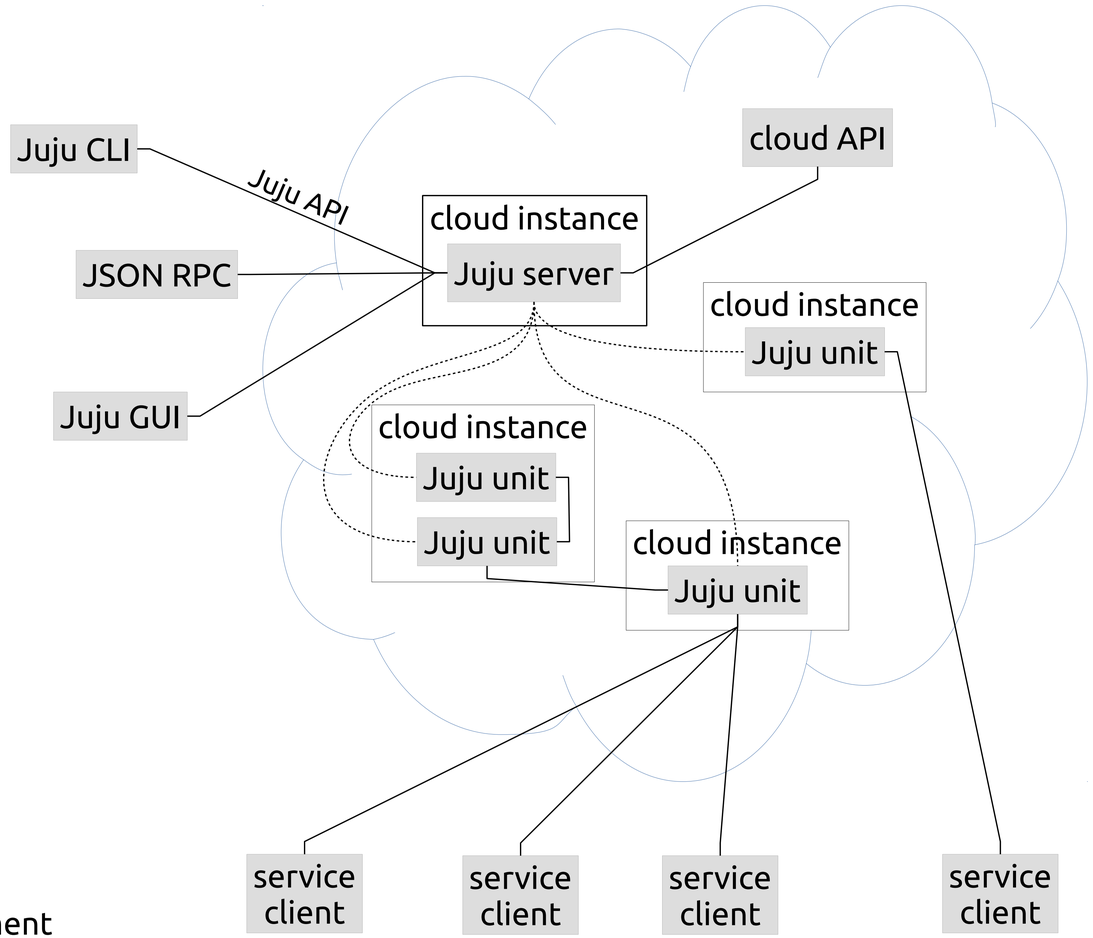

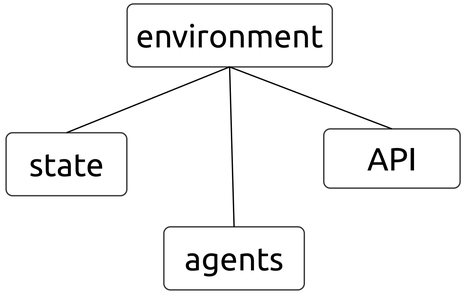

Juju State

* Captures intent for the environment
* Drives events which realize that intent
* Managed by the Juju server (behind API)
* High-availability through replication