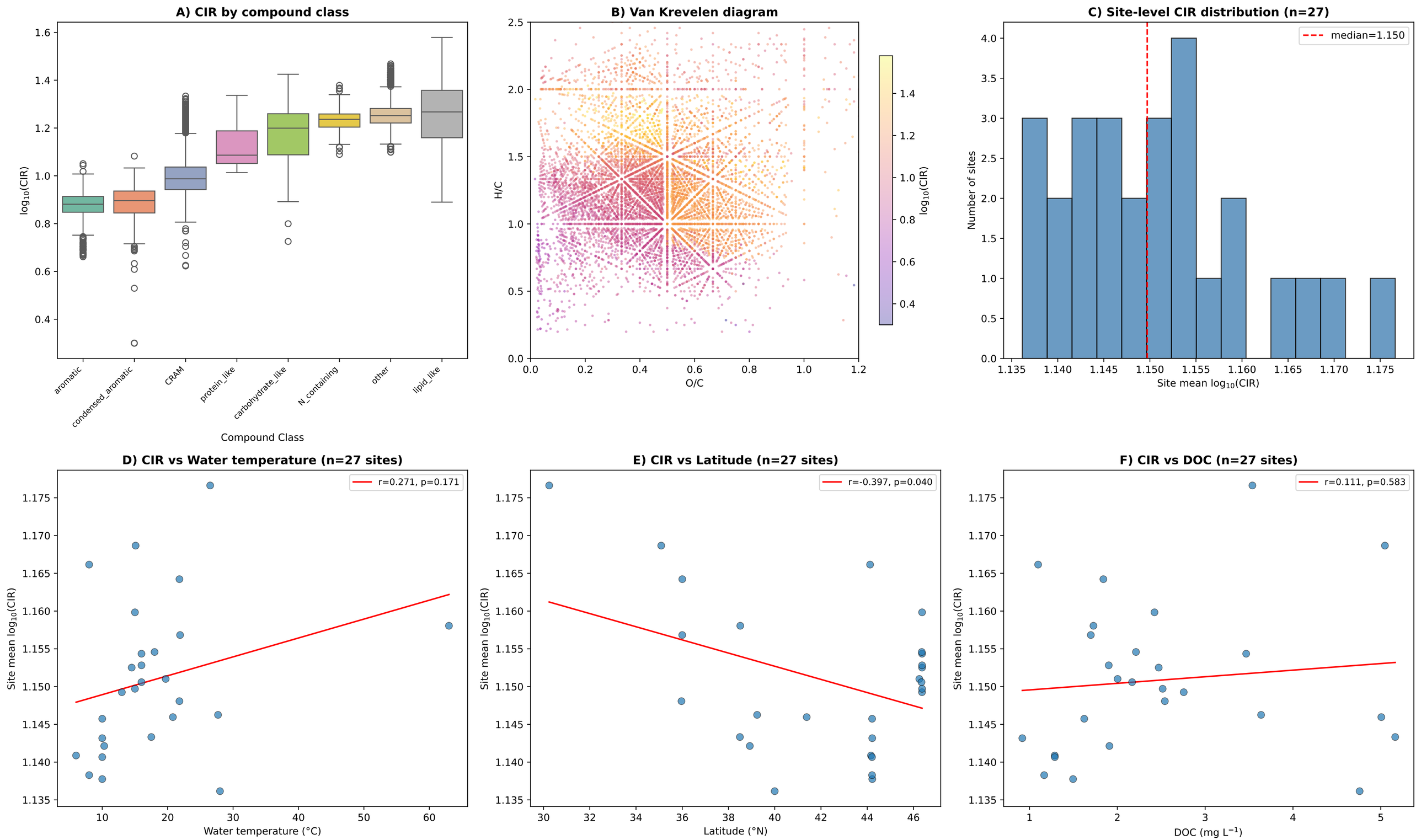
A) CIR by compound class
log10(CIR)
aromatic
condensed_aromatic
CRAM
protein_like
carbohydrate_like
N_containing
other
lipid_like
Compound Class
B) Van Krevelen diagram
H/C
O/C
log10(CIR)
C) Site-level CIR distribution (n=27)
median=1.150
Number of sites
Site mean log10(CIR)
D) CIR vs Water temperature (n=27 sites)
r=0.271, p=0.171
Site mean log10(CIR)
Water temperature (°C)
E) CIR vs Latitude (n=27 sites)
r=-0.397, p=0.040
Site mean log10(CIR)
Latitude (°N)
F) CIR vs DOC (n=27 sites)
r=0.111, p=0.583
Site mean log10(CIR)
DOC (mg L−1)