Journey
To The End
of The Night
Erin Przekop

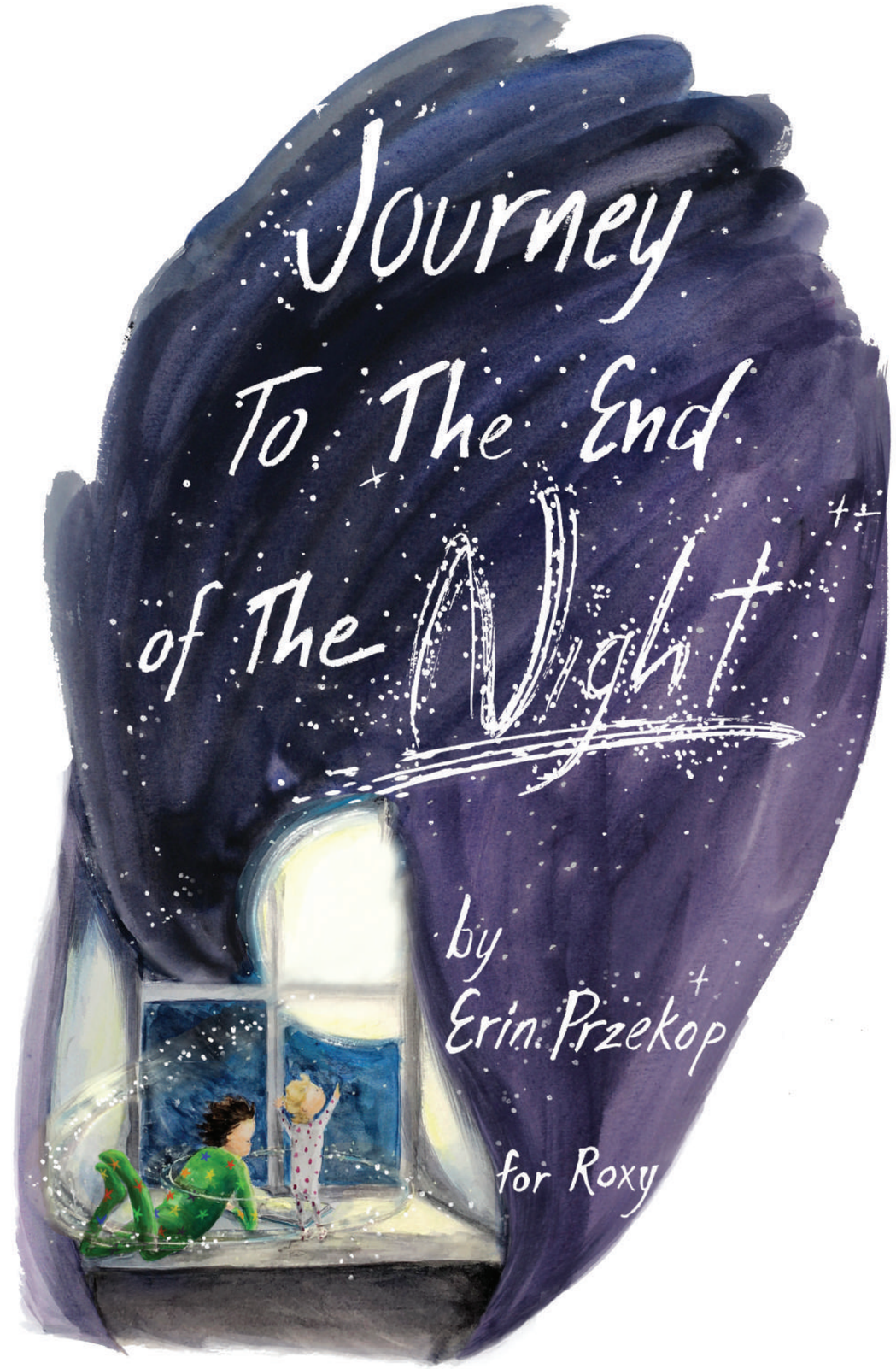
Journey
To The End
of The Night
by
Erin Przekop
for Roxy

Come journey away to the end of the night!
Which way will you go? Will you take a great flight?

Will you launch yourself up
on a ROCKETSHIP?

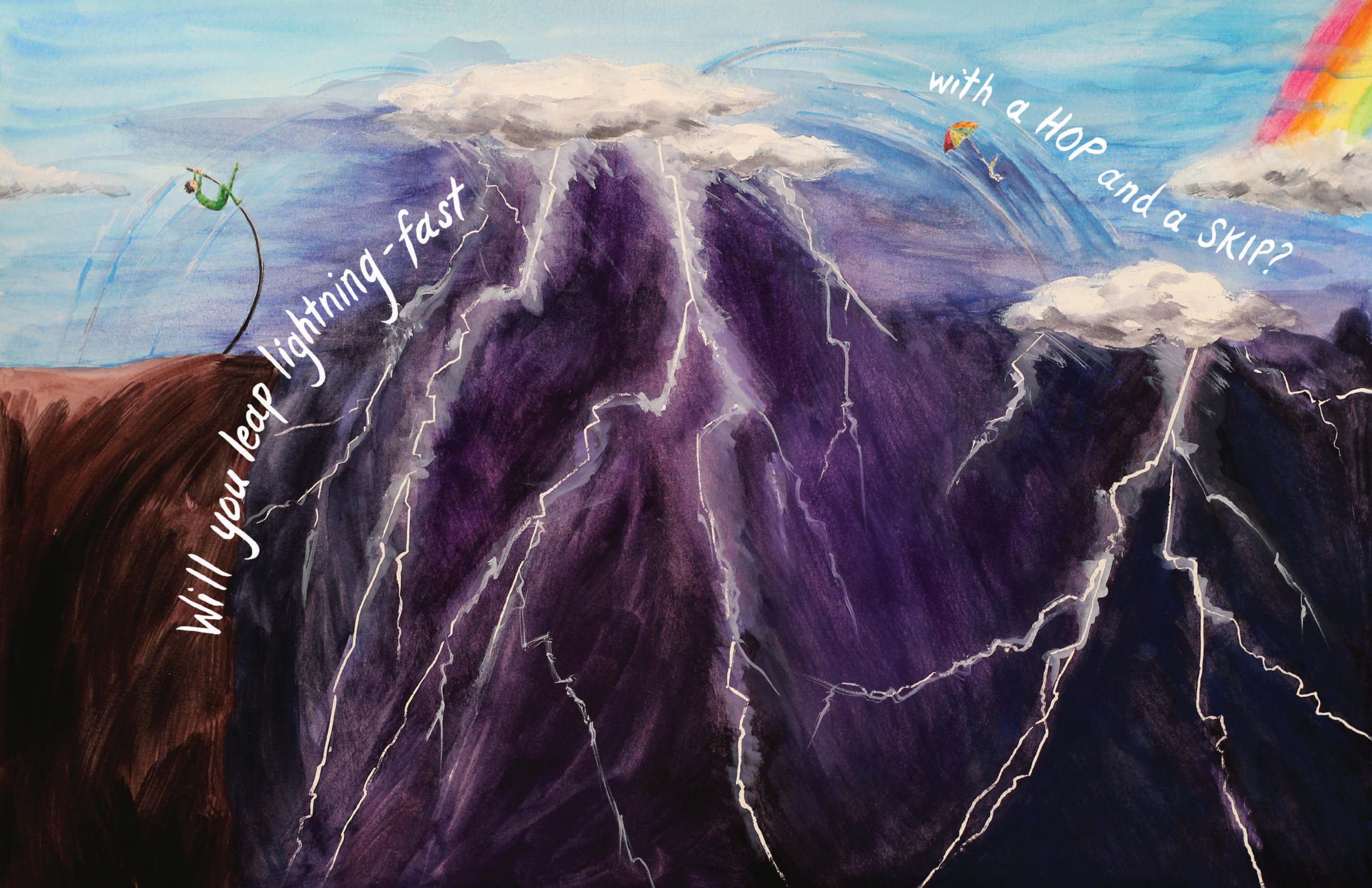
Will you leap lightning-fast
with a HOP and a SKIP?

Perhaps you'd FLOAT high
in a hot air balloon!

Or GUST like the wind
grazing over a dune

You could WHIZZ
down the slopes
on a swift pair of skis,

Or sail a grand yacht
over vast raging seas!

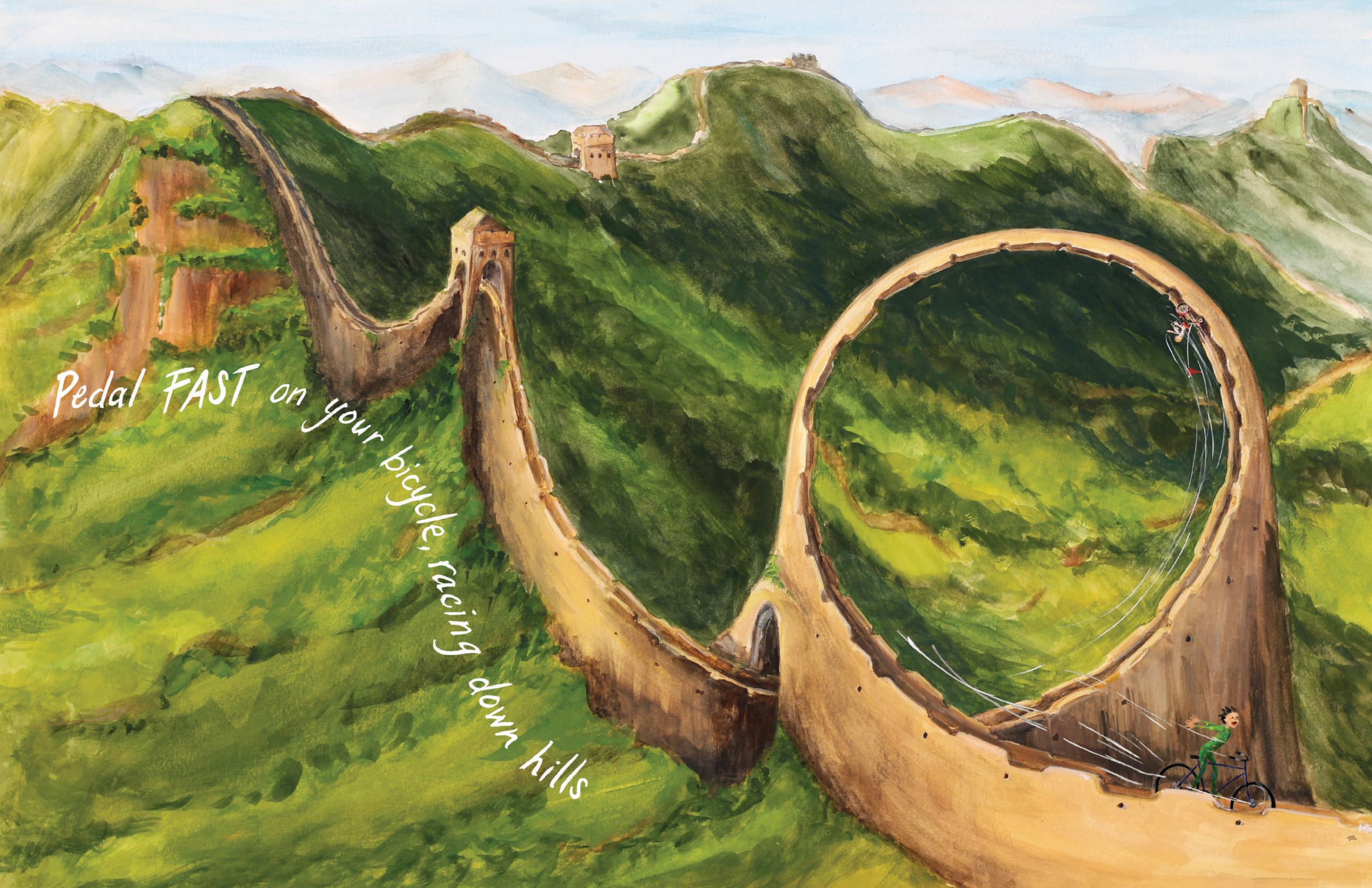
Pedal FAST on your bicycle, racing down hills

Or plunge into sea caves, breathing through gills.....

FLY on a carpet past dry desert plain

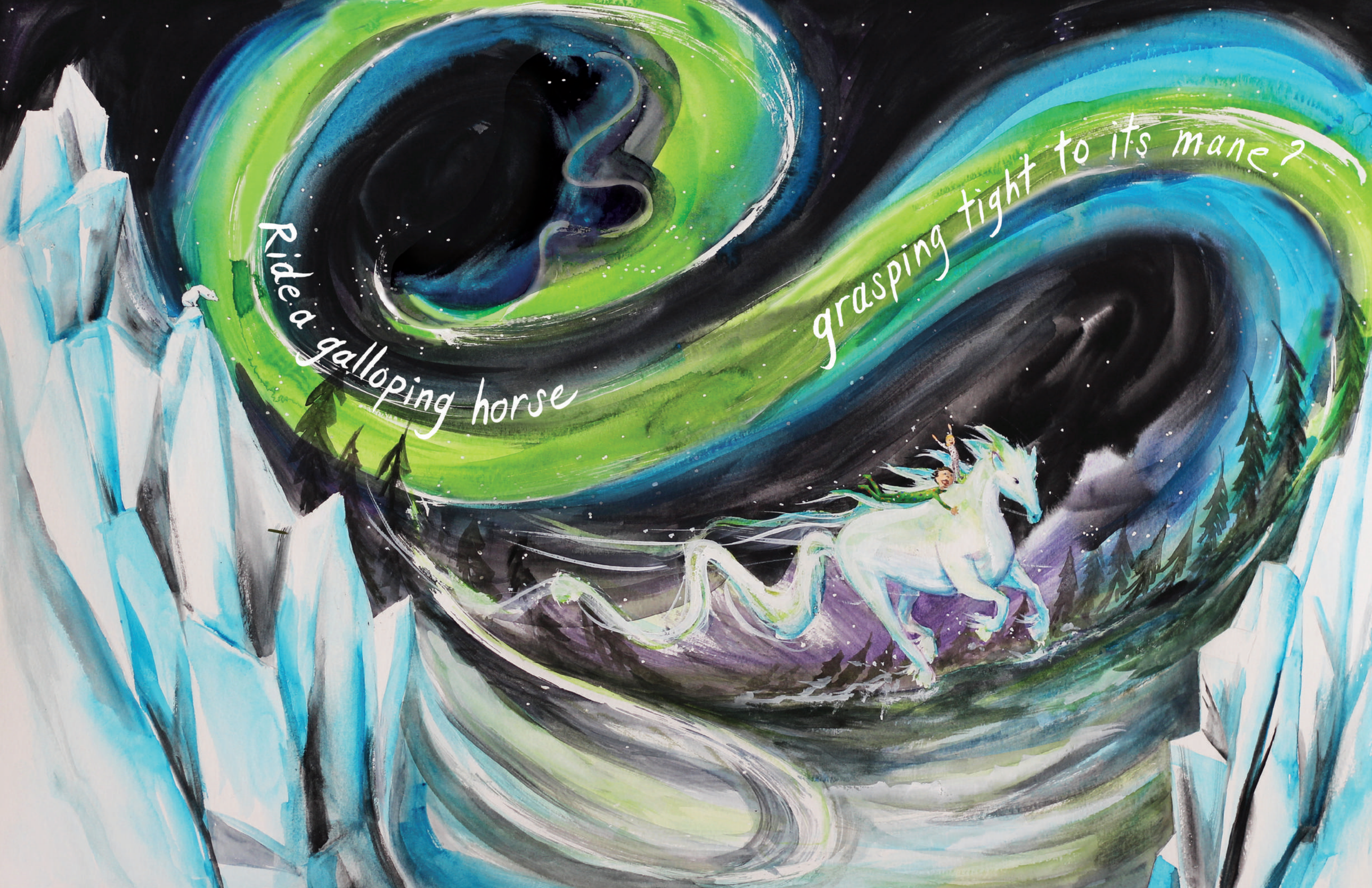
Ride a galloping horse
grasping tight to its mane?

Buzz among flowers like sweet honey bees,

Drift like a dandelion
kissed by the breeze

Will you ride on a train
with a full head of steam?

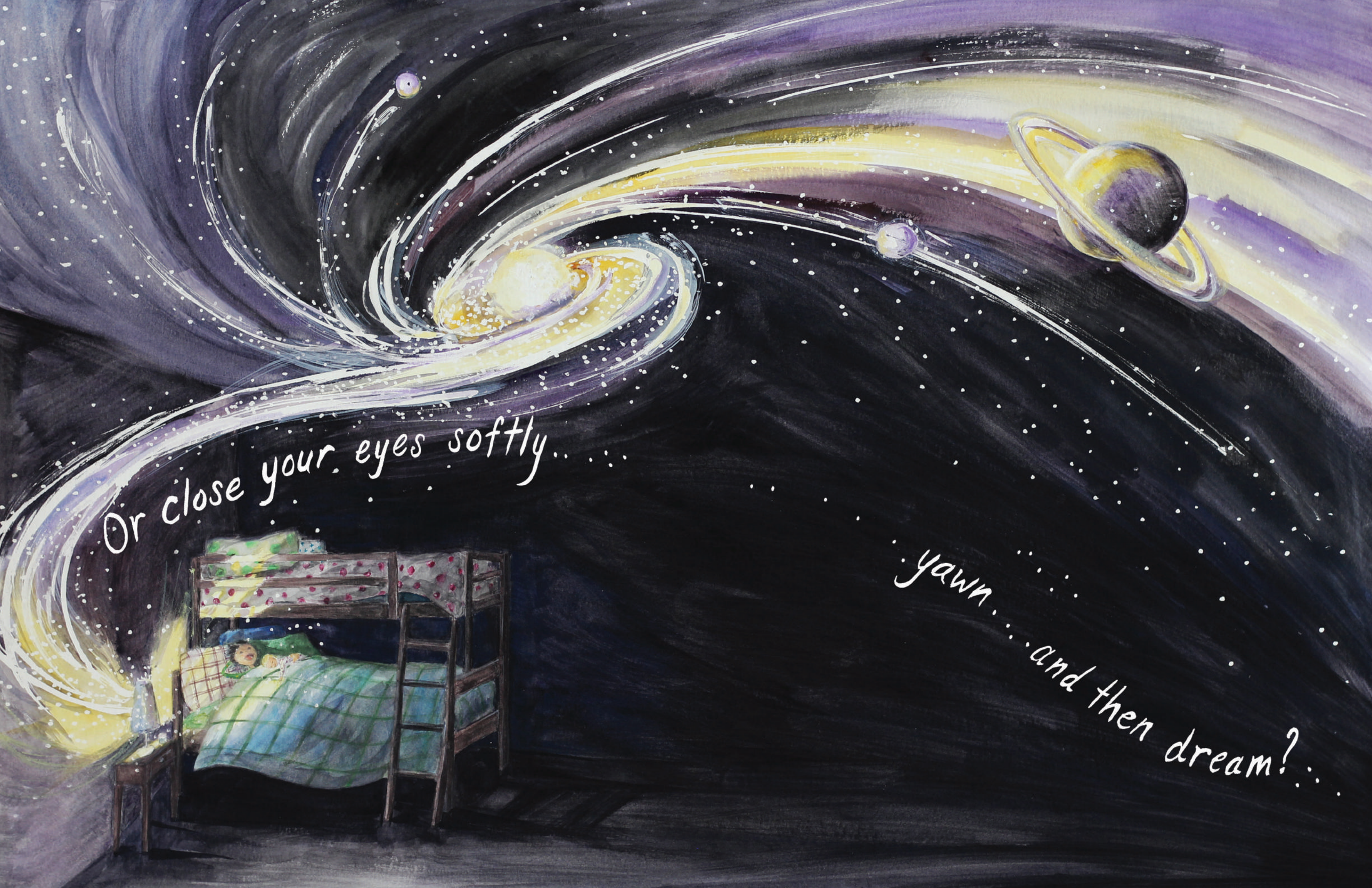
Or close your eyes softly...
yawn...and then dream?...

The End