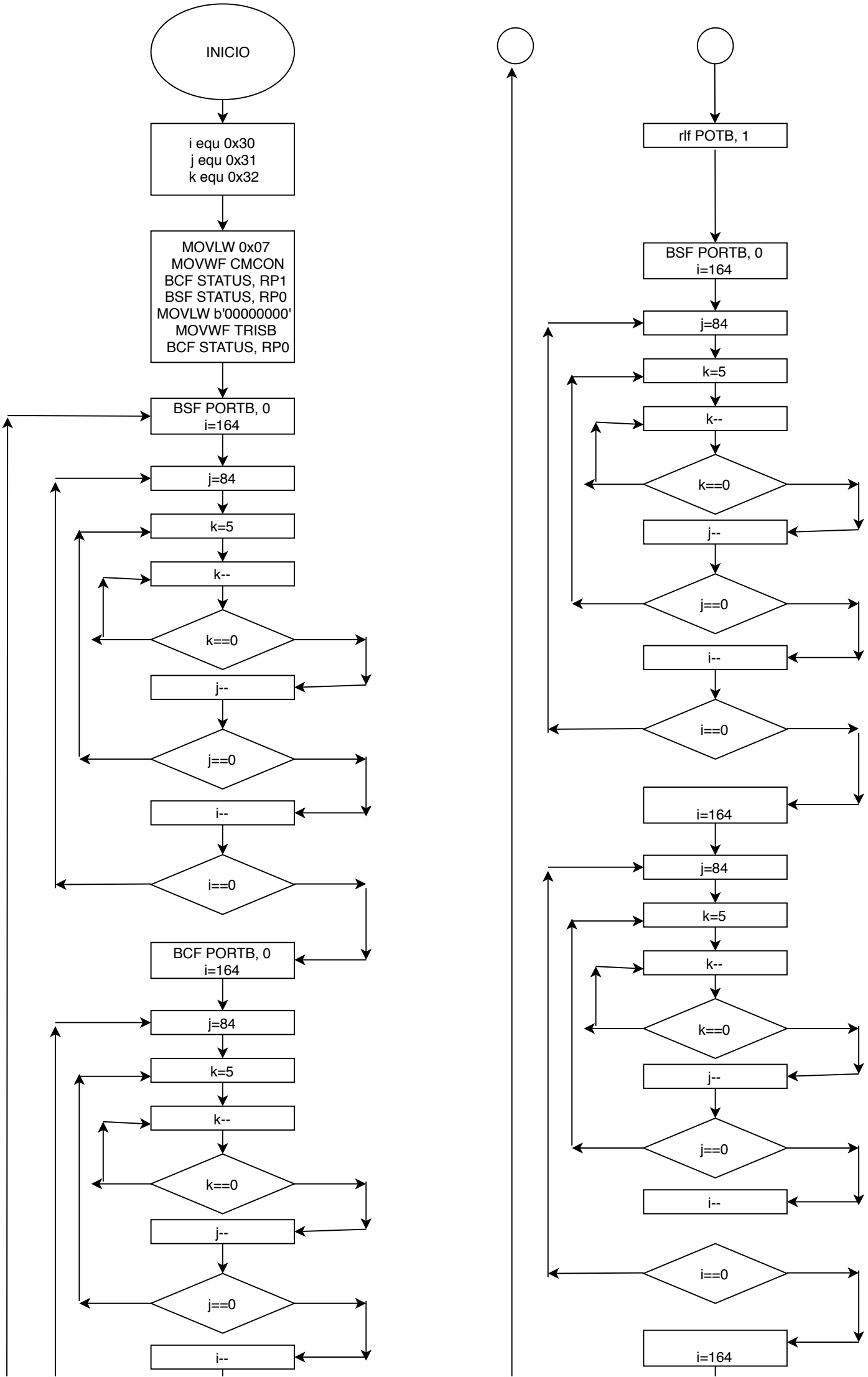
INICIO
i equ 0x30
j equ 0x31
k equ 0x32
MOVLW 0x07
MOVWF CMCON
BCF STATUS, RP1
BSF STATUS, RP0
MOVLW b'00000000'
MOVWF TRISB
BCF STATUS, RP0
BSF PORTB, 0
i=164
j=84
k=5
k--
k==0
j--
j==0
i--
i==0
BCF PORTB, 0
i=164
j=84
k=5
k--
k==0
j--
j==0
i--
rlf POTB, 1
BSF PORTB, 0
i=164
j=84
k=5
k--
k==0
j--
j==0
i--
i==0
i=164
j=84
k=5
k--
k==0
j--
j==0
i--
i==0
i=164

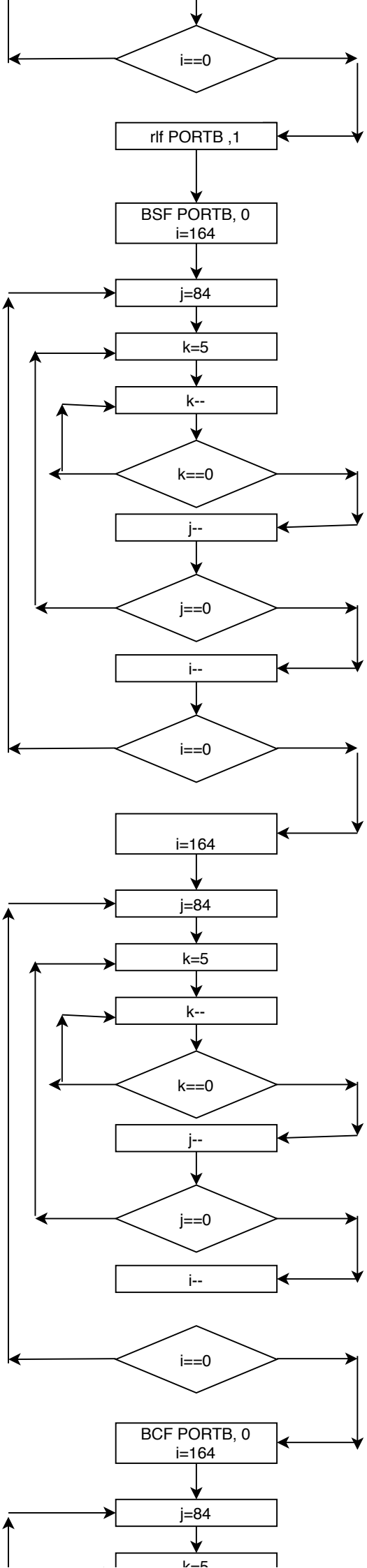
i==0
rlf PORTB ,1
BSF PORTB, 0
i=164
j=84
k=5
k--
k==0
j--
j==0
i--
i==0
i=164
j=84
k=5
k--
k==0
j--
j==0
i--
i==0
BCF PORTB, 0
i=164
j=84
k=5

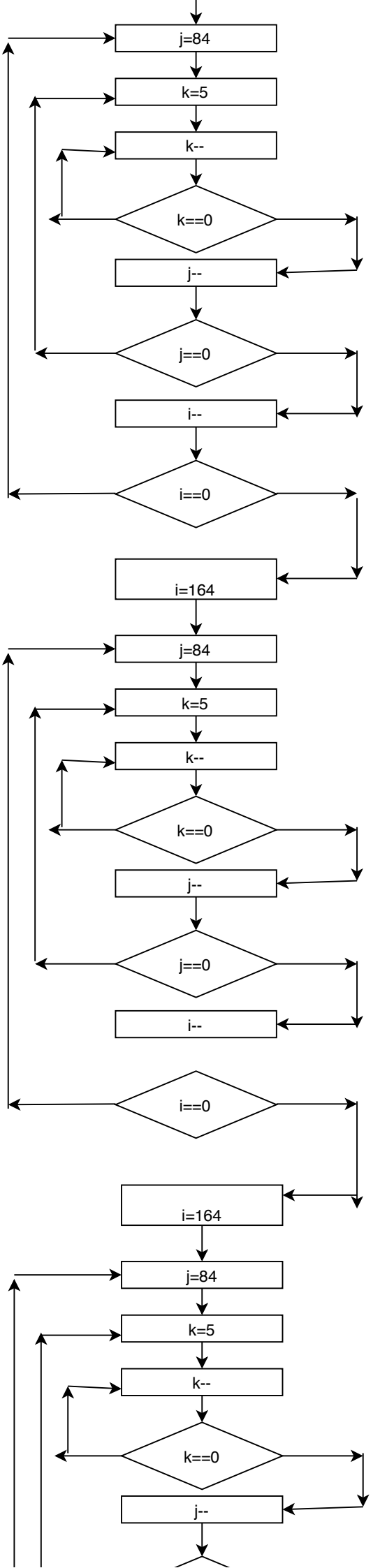
j=84
k=5
k--
k==0
j--
j==0
i--
i==0
i=164
j=84
k=5
k--
k==0
j--
j==0
i--
i==0
i=164
j=84
k=5
k--
k==0
j--

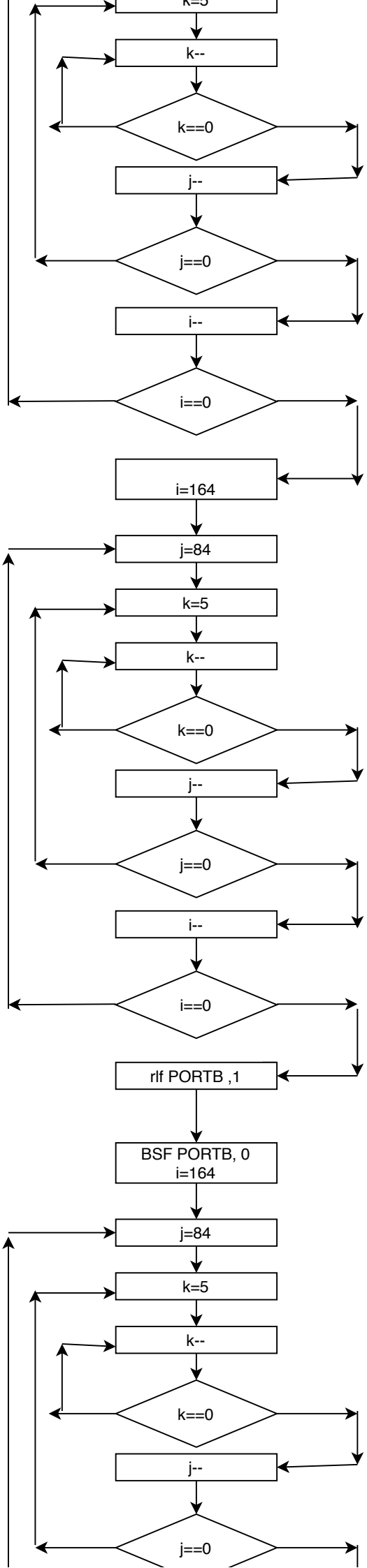
k=5
k--
k==0
j--
j==0
i--
i==0
i=164
j=84
k=5
k--
k==0
j--
j==0
i--
i==0
rlf PORTB ,1
BSF PORTB, 0
i=164
j=84
k=5
k--
k==0
j--
j==0

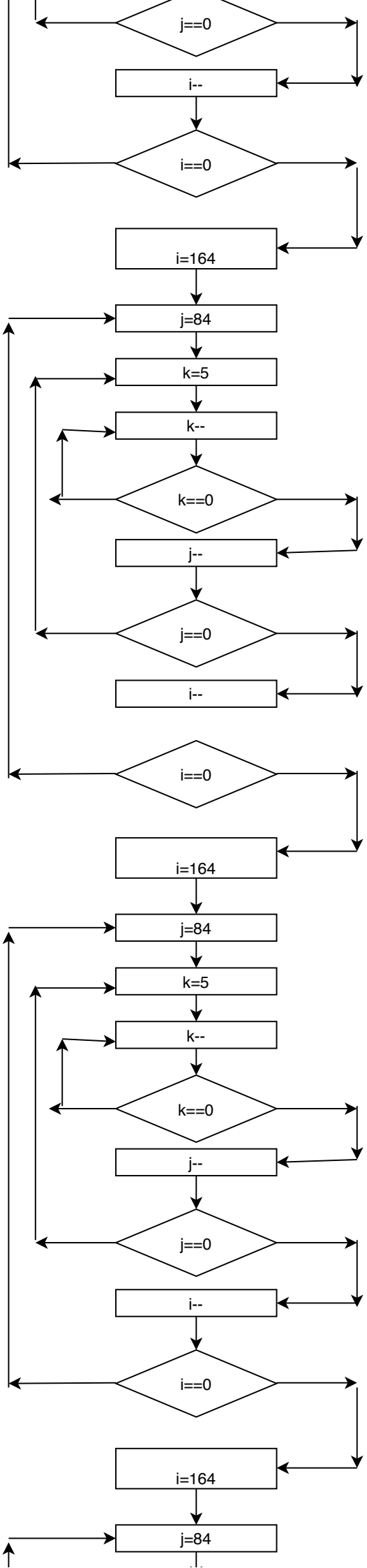
j==0
i--
i==0
i=164
j=84
k=5
k--
k==0
j--
j==0
i--
i==0
i=164
j=84
k=5
k--
k==0
j--
j==0
i--
i==0
i=164
j=84

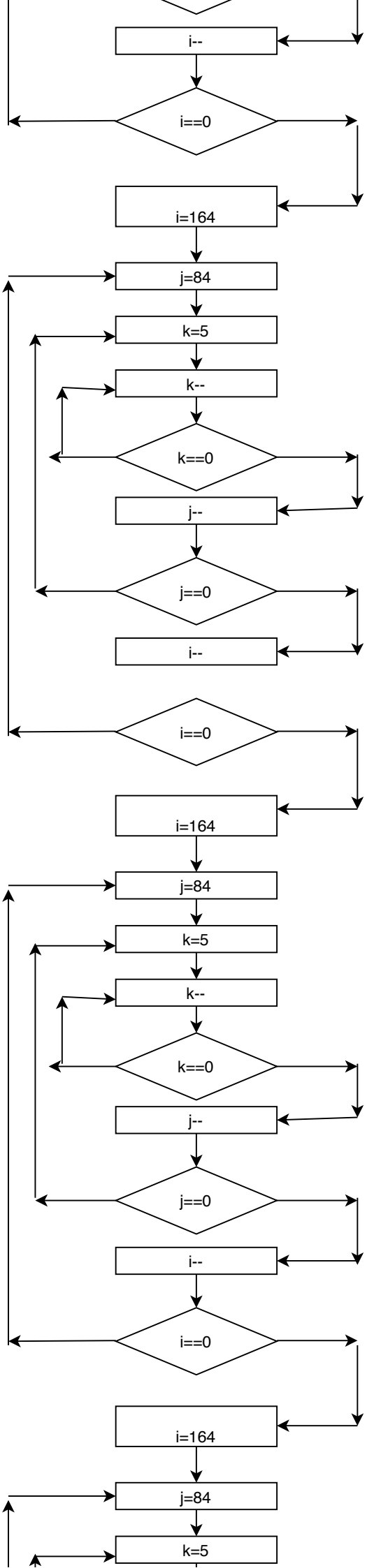
i--
i==0
i=164
j=84
k=5
k--
k==0
j--
j==0
i--
i==0
i=164
j=84
k=5
k--
k==0
j--
j==0
i--
i==0
i=164
j=84
k=5
k--
k==0
j--
j==0
i--
i==0
i=164
j=84
k=5
k--
k==0
j--
j==0
i--
i==0
BCF PORTB, 0
i=164
j=84
k=5
k--
k==0
j--
j==0
i--
i==0
i=164
j=84
k=5
k--
k==0
j--
j==0

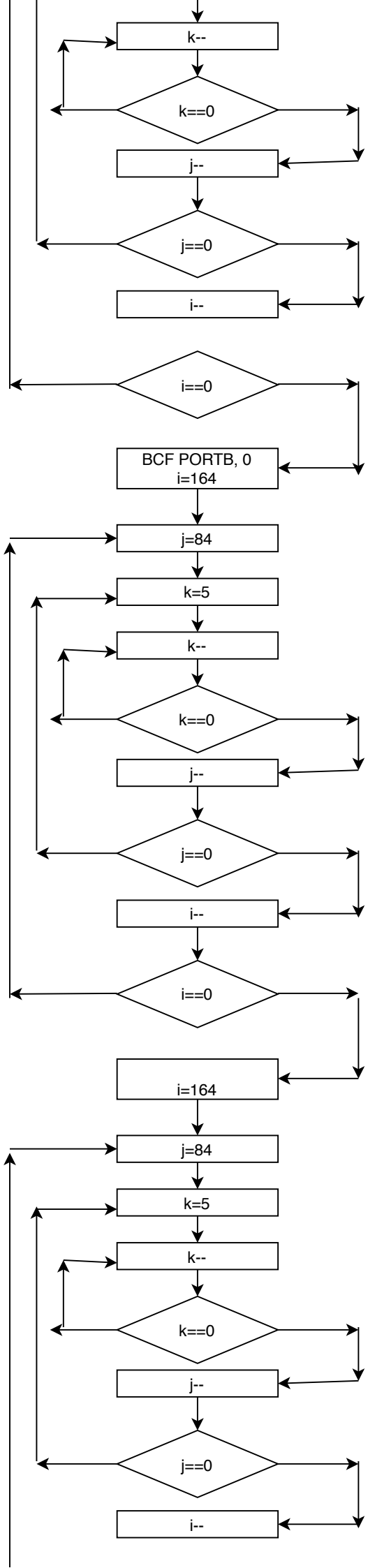
k--
k==0
j--
j==0
i--
i==0
BCF PORTB, 0
i=164
j=84
k=5
k--
k==0
j--
j==0
i--
i==0
i=164
j=84
k=5
k--
k==0
j--
j==0
i--

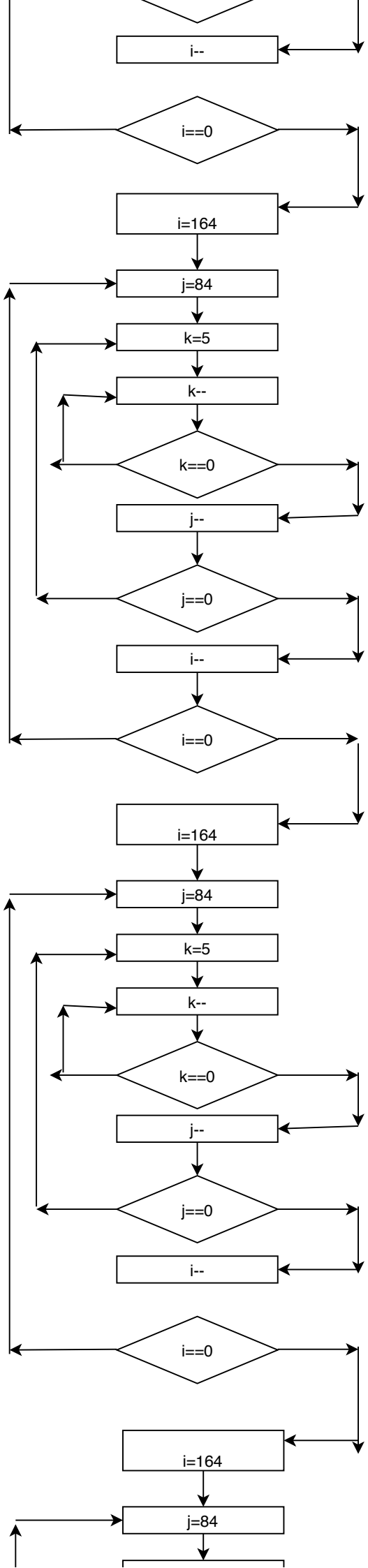
i--
i==0
i=164
j=84
k=5
k--
k==0
j--
j==0
i--
i==0
i=164
j=84
k=5
k--
k==0
j--
j==0
i--
i==0
i=164
j=84

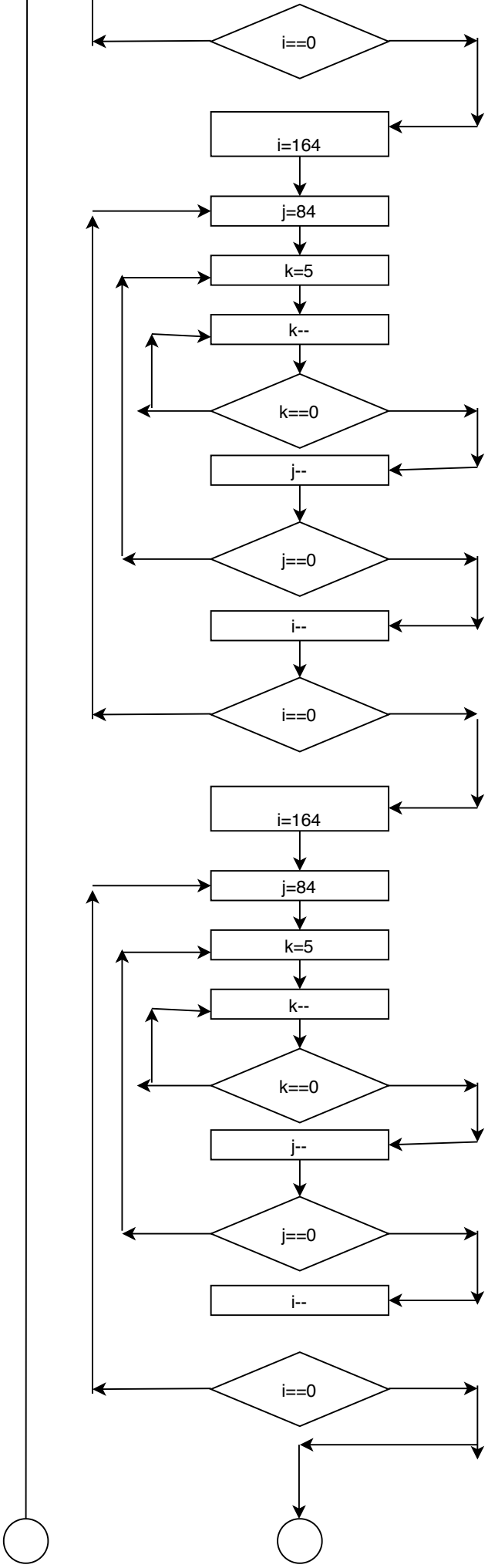
i==0
i=164
j=84
k=5
k--
k==0
j--
j==0
i--
i==0
i=164
j=84
k=5
k--
k==0
j--
j==0
i--
i==0

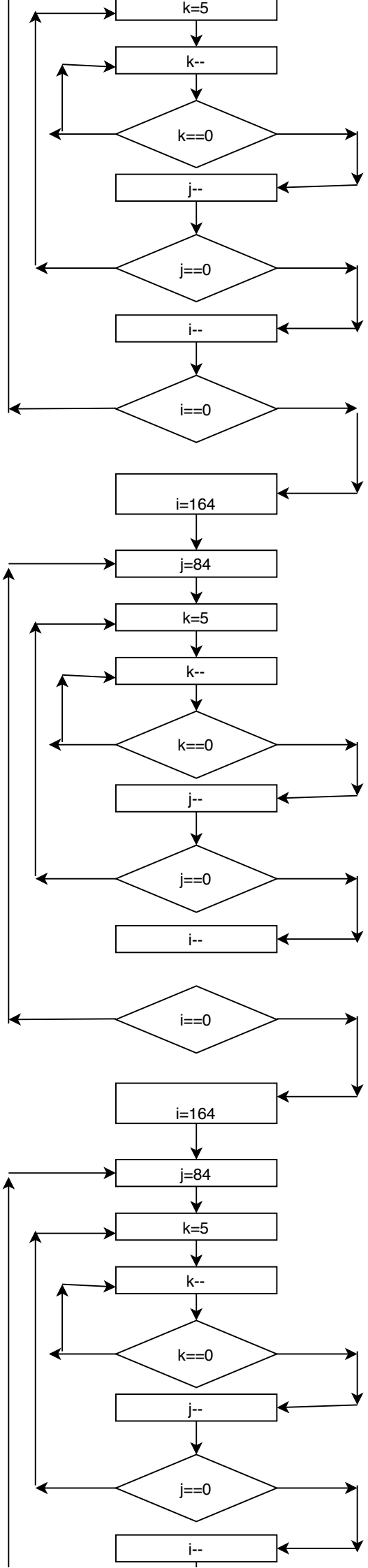
k=5
k--
k==0
j--
j==0
i--
i==0
i=164
j=84
k=5
k--
k==0
j--
j==0
i--
i==0
i=164
j=84
k=5
k--
k==0
j--
j==0
i--

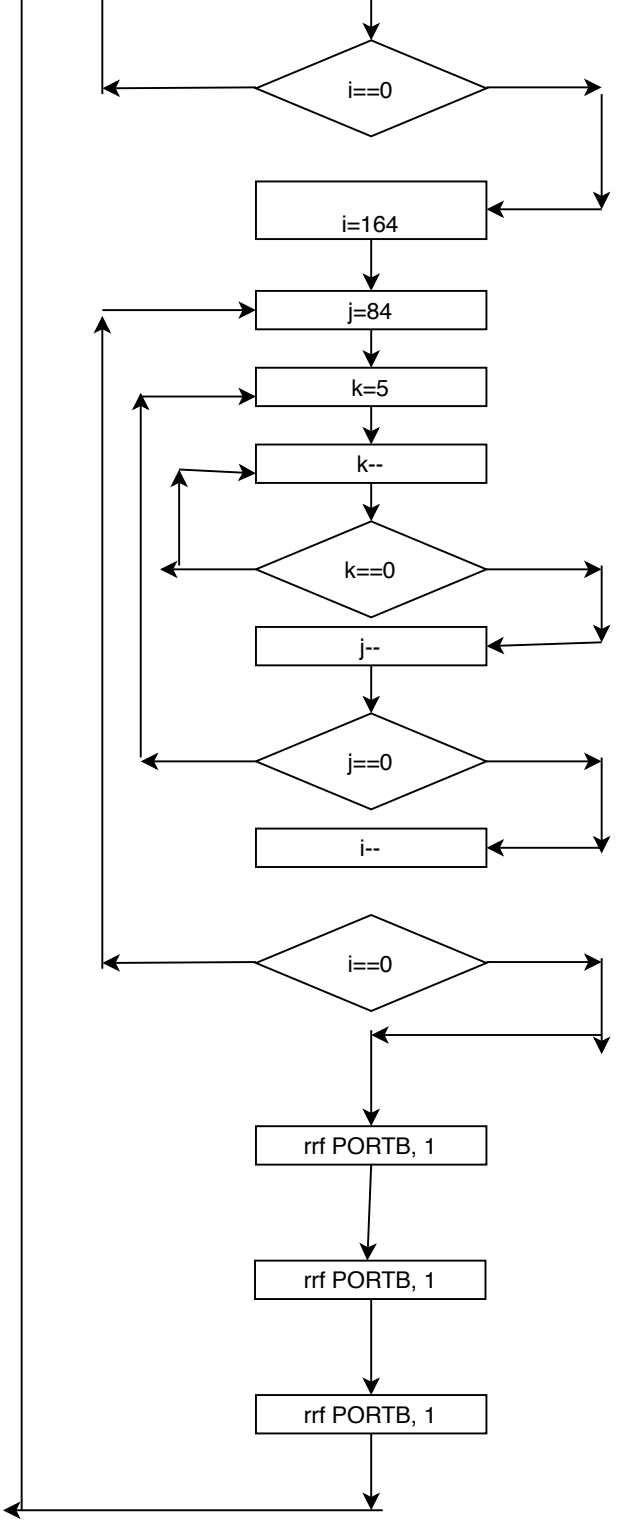
i==0
i=164
j=84
k=5
k--
k==0
j--
j==0
i--
i==0
rrf PORTB, 1
rrf PORTB, 1
rrf PORTB, 1