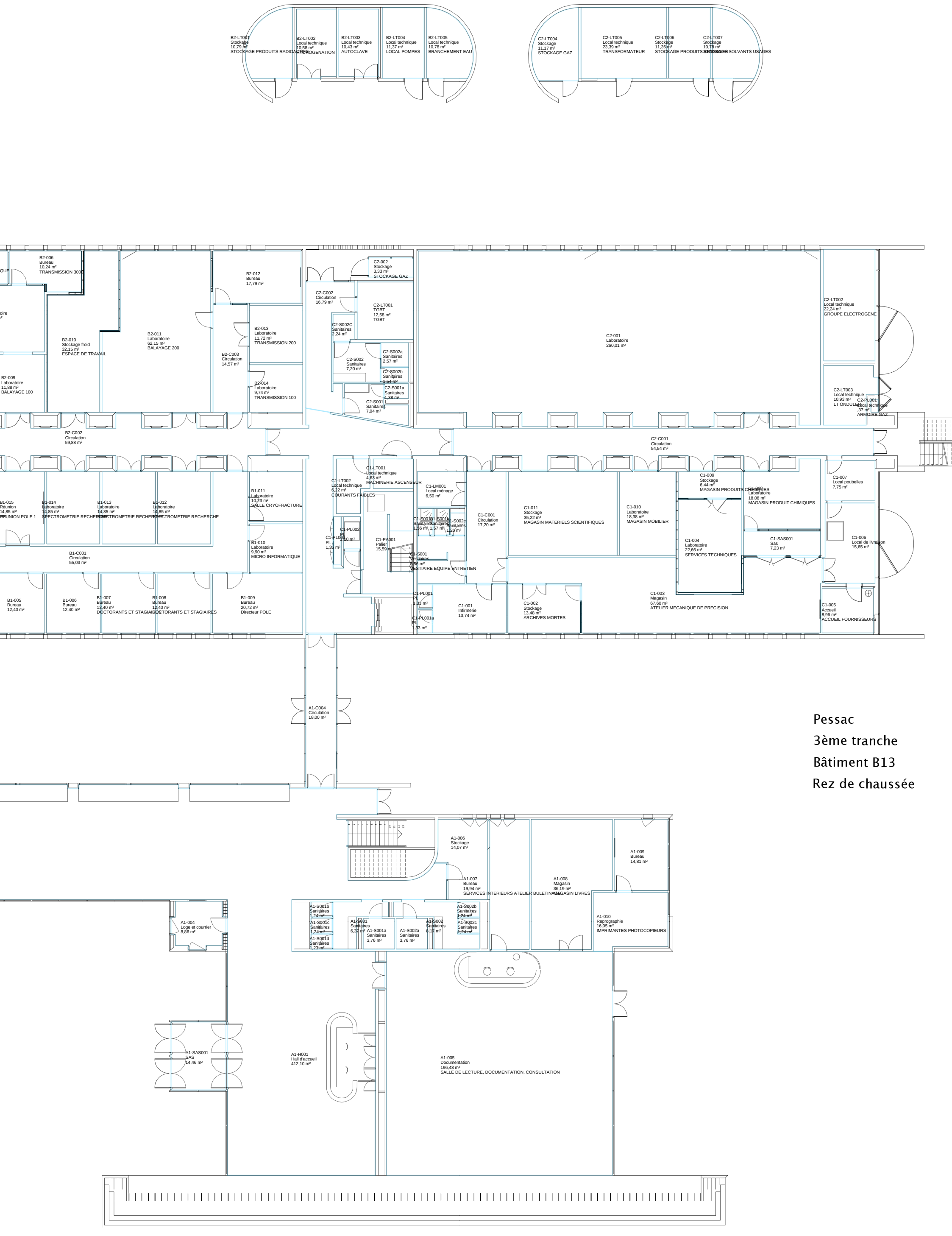

Pessac

3ème tranche

Bâtiment B13

Rez de chaussée