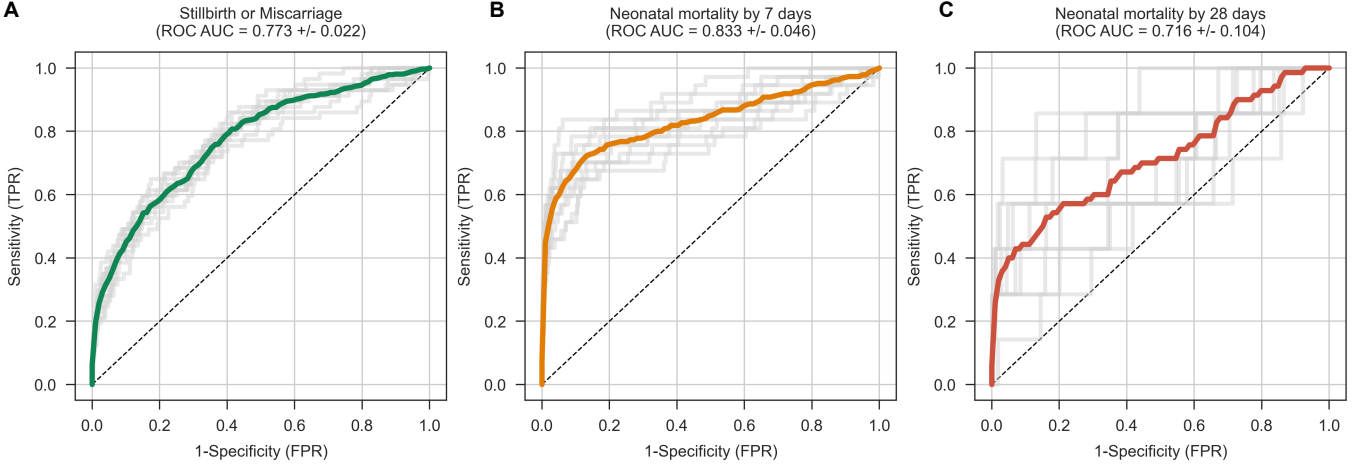
A
Stillbirth or Miscarriage
(ROC AUC = 0.773 +/- 0.022)
B
Neonatal mortality by 7 days
(ROC AUC = 0.833 +/- 0.046)
C
Neonatal mortality by 28 days
(ROC AUC = 0.716 +/- 0.104)
Sensitivity (TPR)
1-Specificity (FPR)
0.0
0.2
0.4
0.6
0.8
1.0