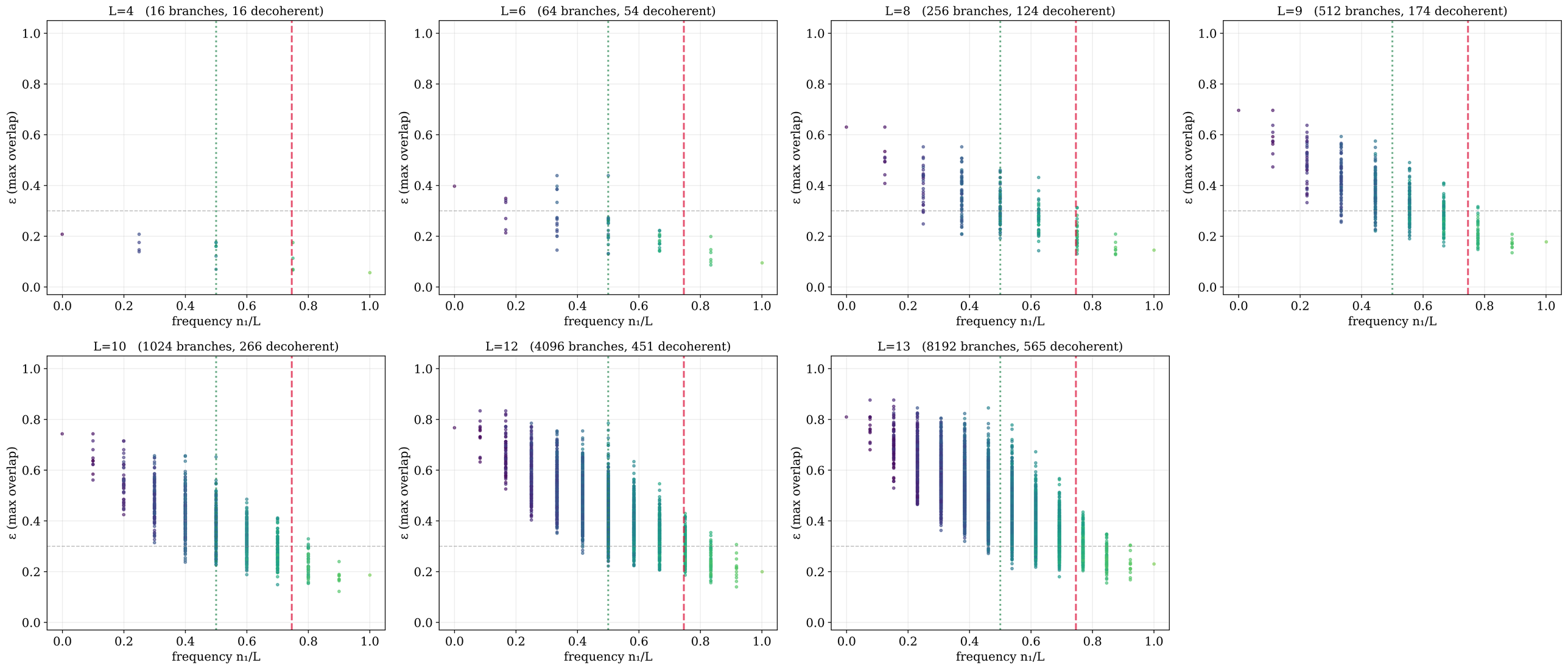
Branch decoherence — 9 qubits (D=512), p₁=0.746
Red = Born frequency, green = combinatorial peak, color = log₁₀ weight
L=4 (16 branches, 16 decoherent)
L=6 (64 branches, 54 decoherent)
L=8 (256 branches, 124 decoherent)
L=9 (512 branches, 174 decoherent)
L=10 (1024 branches, 266 decoherent)
L=12 (4096 branches, 451 decoherent)
L=13 (8192 branches, 565 decoherent)
ε (max overlap)
frequency n₁/L