Ubuntu Server and Desktop SSH

College of Technology

ITT-221

Deborah Haralson

January 11, 2026

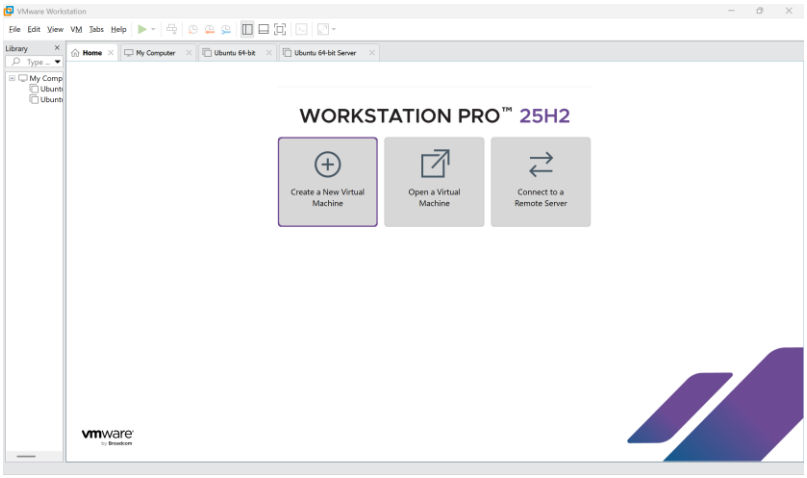	- Open VMware Workstation - Select Create a New Virtual Machine
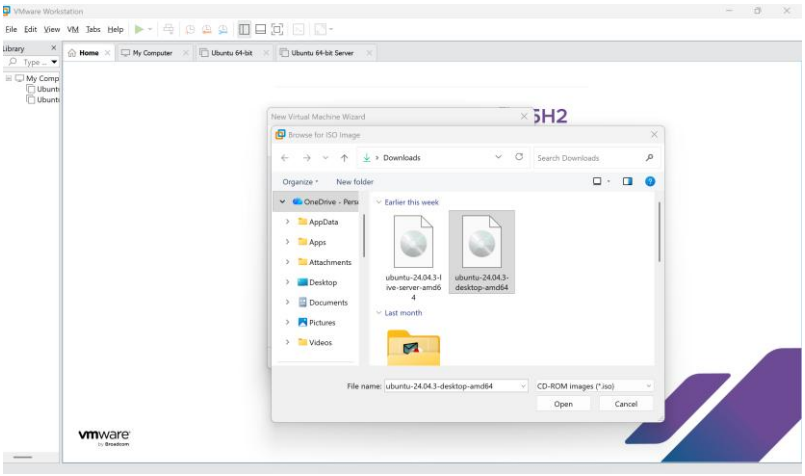	- Continue through typical setup - Select the Desktop ISO file
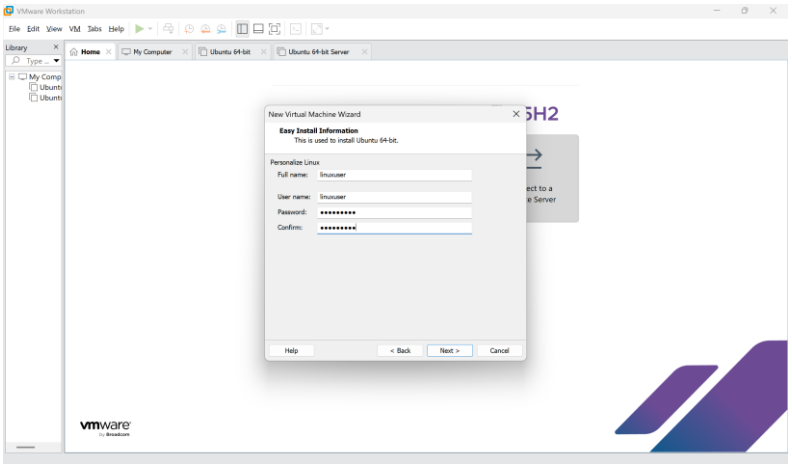	- Enter the Name and Username **linuxuser** - Enter the Password **Red.vine1** - Continue with default settings until startup - Return to Home tab

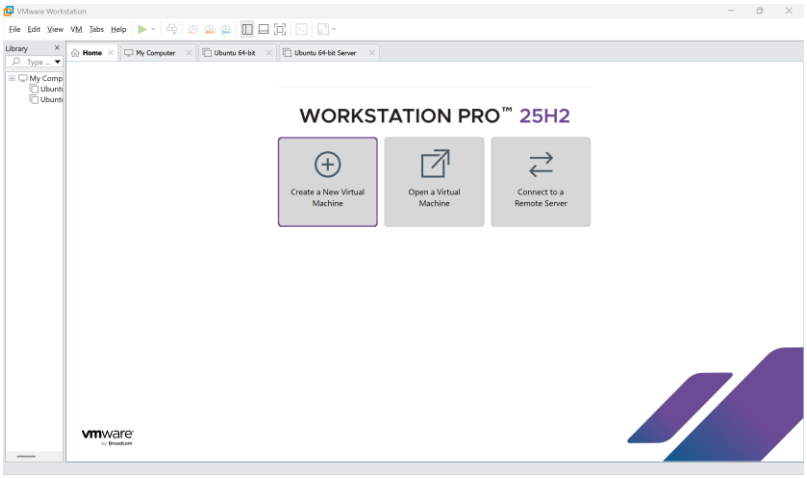	- Select Create a New Virtual Machine again
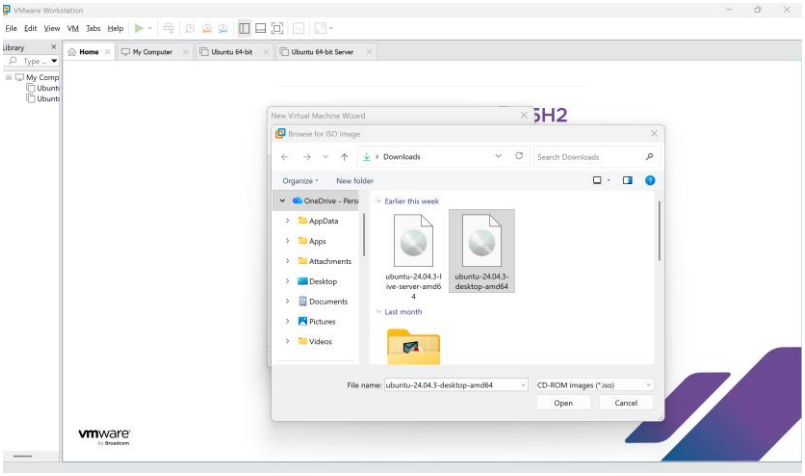	- Continue through typical setup - Select the Server ISO file
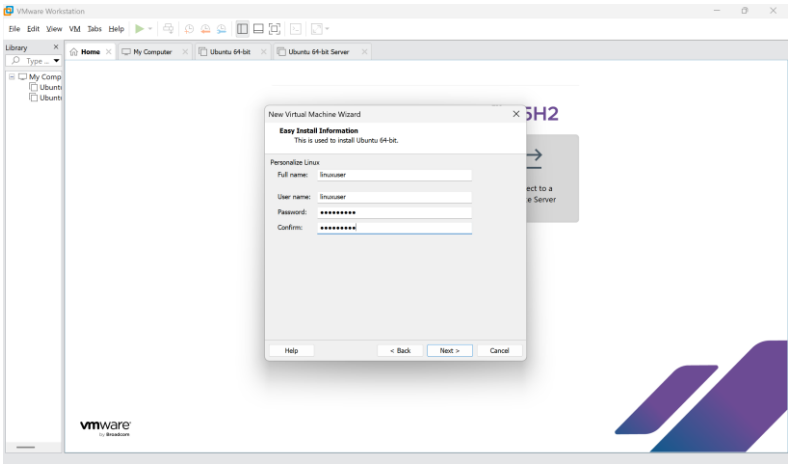	- Enter the Name and Username **linuxuser** - Enter the Password **Red.vine1** - Continue with default settings until startup

<table>
<tr>
<td>

```
linuxuser@linuxserver:~$ ifconfig
ens33: flags=4163<UP,BROADCAST,RUNNING,MULTICAST>  mtu 1500
        inet 192.168.243.131  netmask 255.255.255.0  broadcast 192.168.243.255
        inet6 fe80::20c:29ff:fee3:f1f8  prefixlen 64  scopeid 0x20<link>
        ether 00:0c:29:e3:f1:f8  txqueuelen 1000  (Ethernet)
        RX packets 434  bytes 567170 (567.1 KB)
        RX errors 0  dropped 0  overruns 0  frame 0
        TX packets 189  bytes 16744 (16.7 KB)
        TX errors 0  dropped 0 overruns 0  carrier 0  collisions 0

lo: flags=73<UP,LOOPBACK,RUNNING>  mtu 65536
        inet 127.0.0.1  netmask 255.0.0.0
        inet6 ::1  prefixlen 128  scopeid 0x10<host>
        loop  txqueuelen 1000  (Local Loopback)
        RX packets 106  bytes 9055 (9.0 KB)
        RX errors 0  dropped 0  overruns 0  frame 0
        TX packets 106  bytes 9055 (9.0 KB)
        TX errors 0  dropped 0 overruns 0  carrier 0  collisions 0

linuxuser@linuxserver:~$
```

</td>
<td>

- Once the setup is completed, type the command **ifconfig** to locate the device IP address
- In this case it would be 192.168.243.131/24

</td>
</tr>
<tr>
<td>

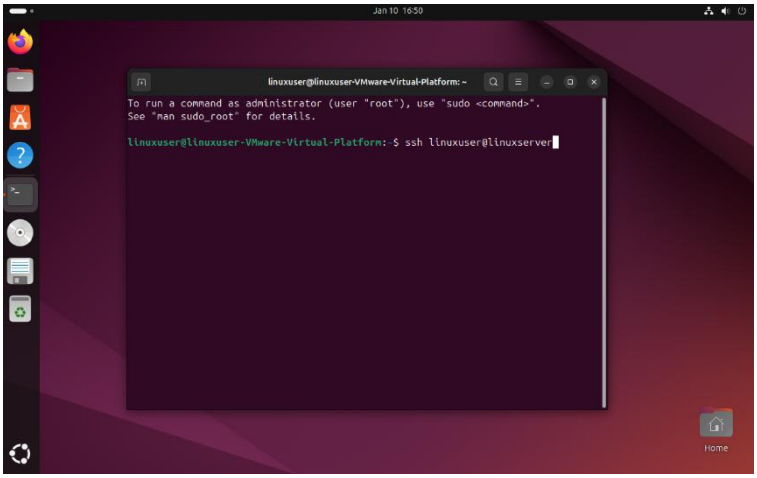

</td>
<td>

- On the desktop, open the terminal
- Type in the command **ssh linuxuser@myserver**
- Make sure to replace “myserver” with the IP address that you received from the server

</td>
</tr>
<tr>
<td>

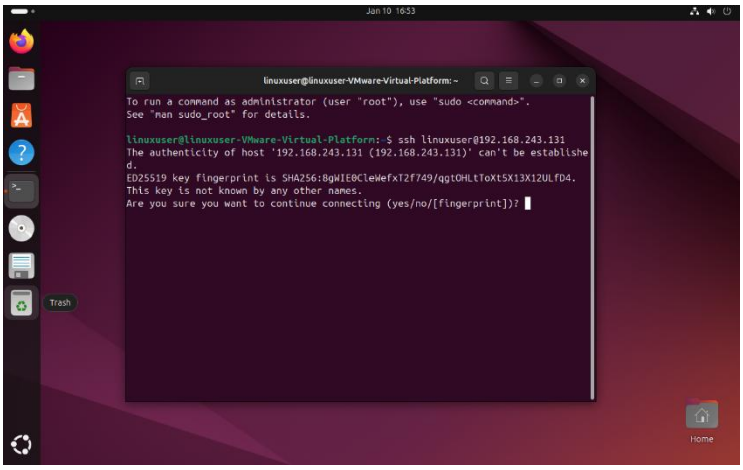

</td>
<td>

- Type **yes** to confirm the connection to the server

</td>
</tr>
</table>

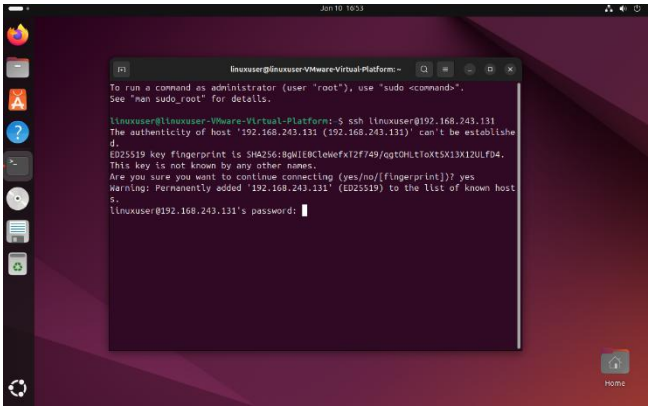

- Now, enter the password **Red.vine1**

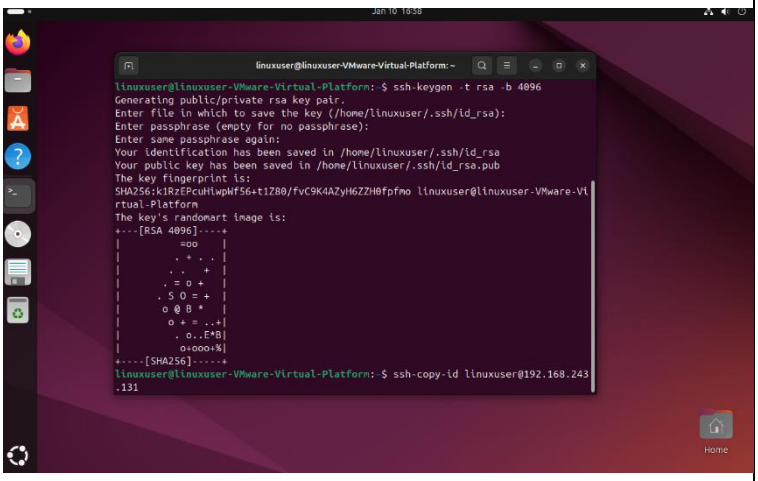

- Now, type in the command **ssh-keygen -t rsa -b 4096** and press Enter until a key is generated
- Then, type in the command ssh-copy-id linuxuser@myserver
- Make sure to replace “myserver” with the IP address that you received from the server
- Enter the password to confirm

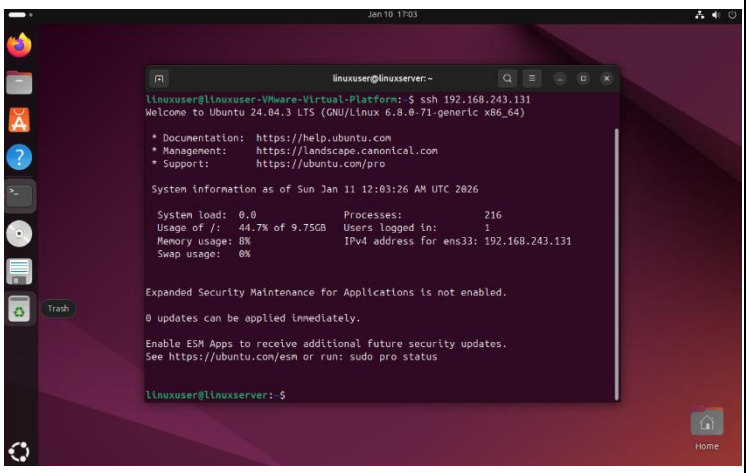

- Type **ssh myserver** to access the ubuntu server without a password
- Make sure to replace “myserver” with the IP address that you received from the server

Congratulations! You have successfully established an SSH connection.