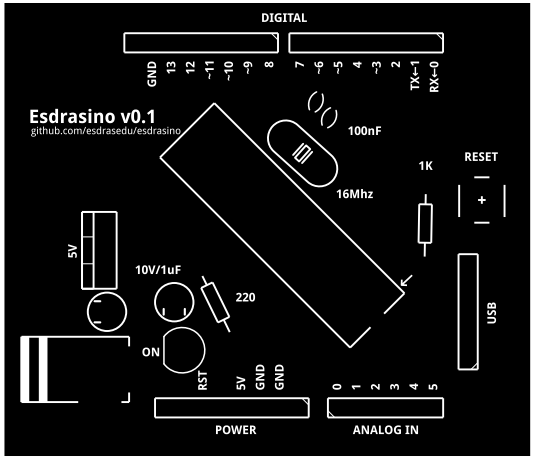
DIGITAL
GND 13 12 ~11 ~10 ~9 8 7 ~6 ~5 4 ~3 2 TX←1 RX←0
Esdrasino v0.1
github.com/esdrasedu/esdrasino
100nF
16Mhz
1K
RESET
5V
10V/1uF
220
ON
USB
RST 5V GND GND
POWER
0 1 2 3 4 5
ANALOG IN

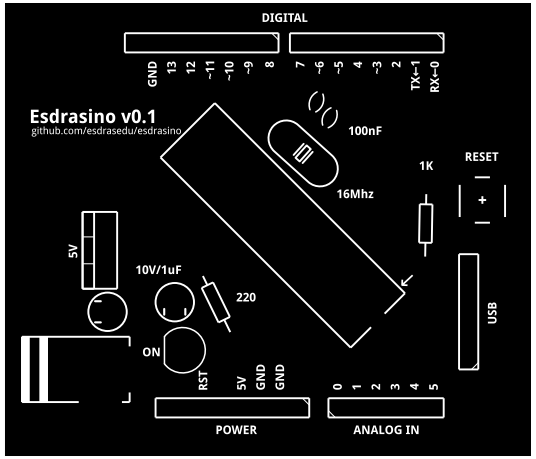
DIGITAL
GND 13 12 ~11 ~10 ~9 8 7 ~6 ~5 4 ~3 2 TX←1 RX←0
Esdrasino v0.1
github.com/esdrasedu/esdrasino
100nF
16Mhz
1K
RESET
5V
10V/1uF
220
ON
USB
RST 5V GND GND
POWER
0 1 2 3 4 5
ANALOG IN

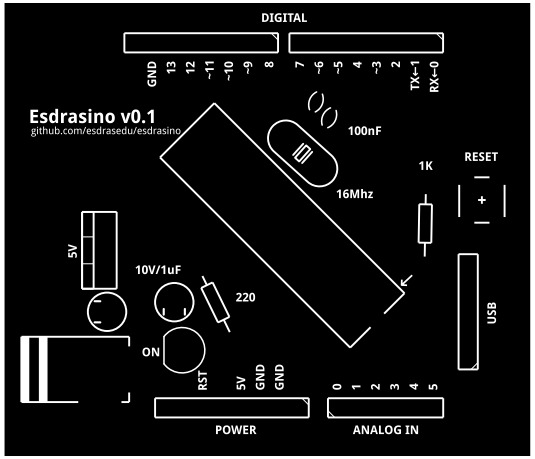
DIGITAL
GND 13 12 ~11 ~10 ~9 8 7 ~6 ~5 4 ~3 2 TX←1 RX←0
Esdrasino v0.1
github.com/esdrasedu/esdrasino
100nF
16Mhz
1K
RESET
5V
10V/1uF
220
ON
USB
RST 5V GND GND
POWER
0 1 2 3 4 5
ANALOG IN

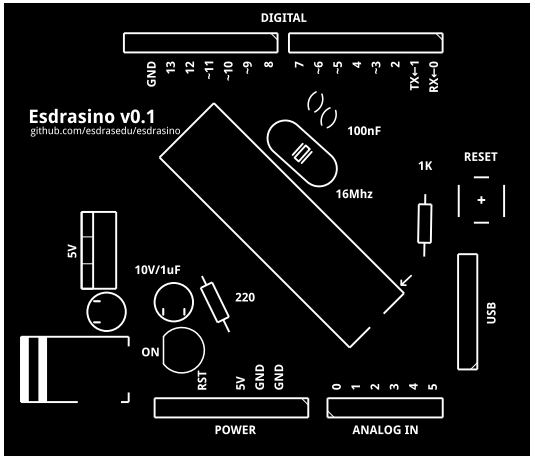
DIGITAL
GND 13 12 ~11 ~10 ~9 8 7 ~6 ~5 4 ~3 2 TX←1 RX←0
Esdrasino v0.1
github.com/esdrasedu/esdrasino
100nF
16Mhz
1K
RESET
5V
10V/1uF
220
ON
USB
RST 5V GND GND
POWER
0 1 2 3 4 5
ANALOG IN

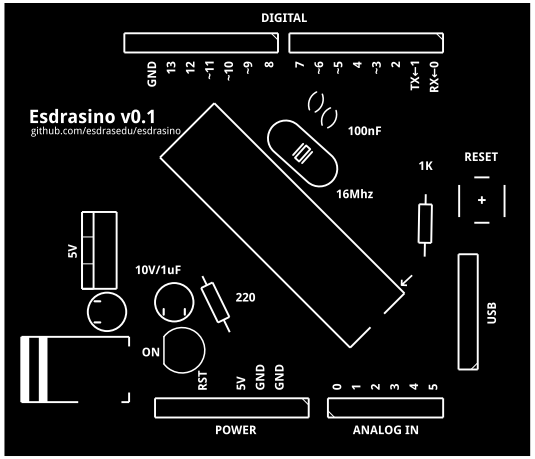
DIGITAL
GND 13 12 ~11 ~10 ~9 8 7 ~6 ~5 4 ~3 2 TX←1 RX←0
Esdrasino v0.1
github.com/esdrasedu/esdrasino
100nF
16Mhz
1K
RESET
5V
10V/1uF
220
ON
USB
RST 5V GND GND
POWER
0 1 2 3 4 5
ANALOG IN

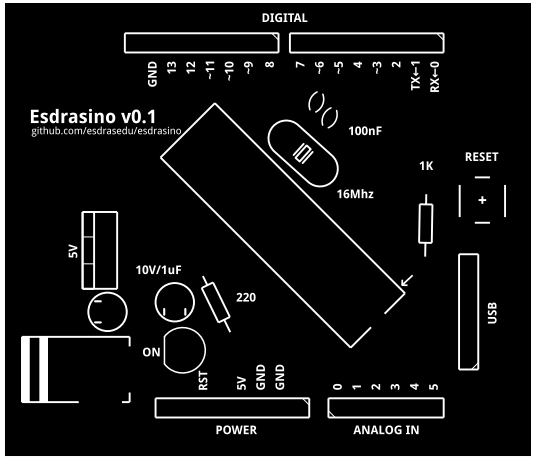
DIGITAL
GND 13 12 ~11 ~10 ~9 8 7 ~6 ~5 4 ~3 2 TX←1 RX←0
Esdrasino v0.1
github.com/esdrasedu/esdrasino
100nF
16Mhz
1K
RESET
5V
10V/1uF
220
ON
USB
RST 5V GND GND
POWER
0 1 2 3 4 5
ANALOG IN

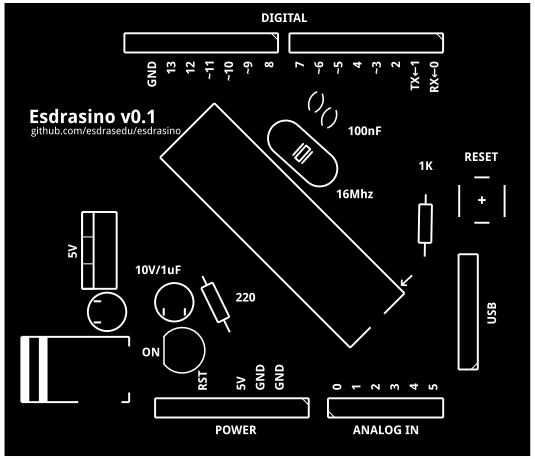
DIGITAL
GND 13 12 ~11 ~10 ~9 8 7 ~6 ~5 4 ~3 2 TX←1 RX←0
Esdrasino v0.1
github.com/esdrasedu/esdrasino
100nF
16Mhz
1K
RESET
5V
10V/1uF
220
ON
USB
RST 5V GND GND
POWER
0 1 2 3 4 5
ANALOG IN

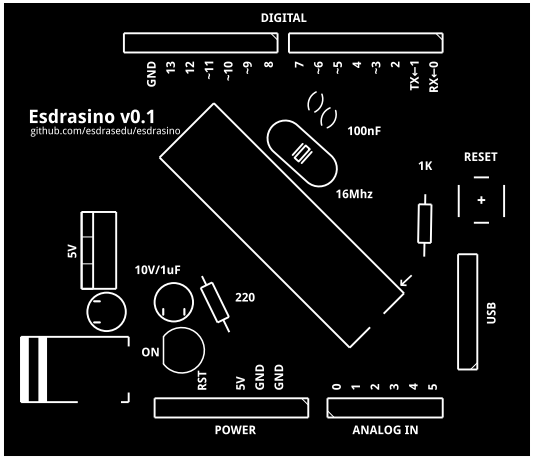
DIGITAL
GND 13 12 ~11 ~10 ~9 8 7 ~6 ~5 4 ~3 2 TX←1 RX←0
Esdrasino v0.1
github.com/esdrasedu/esdrasino
100nF
16Mhz
1K
RESET
5V
10V/1uF
220
ON
USB
RST 5V GND GND
POWER
0 1 2 3 4 5
ANALOG IN

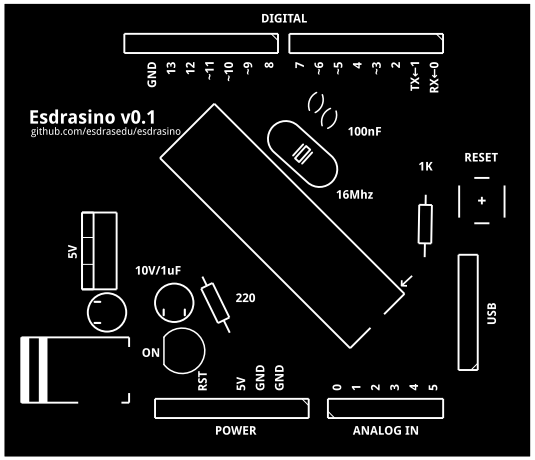
DIGITAL
GND 13 12 ~11 ~10 ~9 8 7 ~6 ~5 4 ~3 2 TX←1 RX←0
Esdrasino v0.1
github.com/esdrasedu/esdrasino
100nF
16Mhz
1K
RESET
5V
10V/1uF
220
ON
USB
RST 5V GND GND
POWER
0 1 2 3 4 5
ANALOG IN

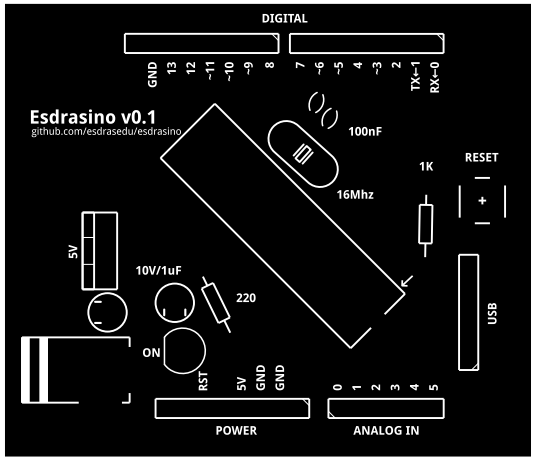
DIGITAL
GND 13 12 ~11 ~10 ~9 8 7 ~6 ~5 4 ~3 2 TX←1 RX←0
Esdrasino v0.1
github.com/esdrasedu/esdrasino
100nF
16Mhz
1K
RESET
5V
10V/1uF
220
ON
USB
RST 5V GND GND
POWER
0 1 2 3 4 5
ANALOG IN

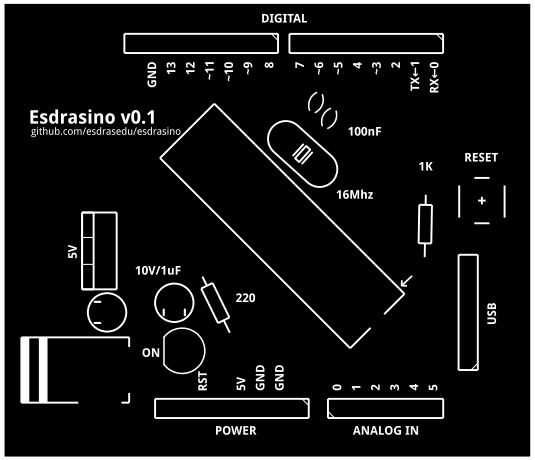
DIGITAL
GND 13 12 ~11 ~10 ~9 8 7 ~6 ~5 4 ~3 2 TX←1 RX←0
Esdrasino v0.1
github.com/esdrasedu/esdrasino
100nF
16Mhz
1K
RESET
5V
10V/1uF
220
ON
USB
RST 5V GND GND
POWER
0 1 2 3 4 5
ANALOG IN

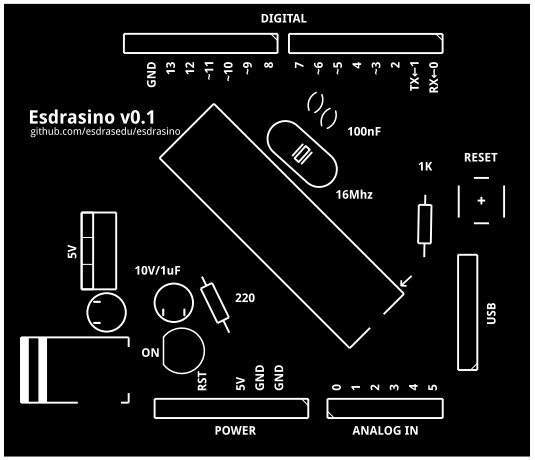
DIGITAL
GND 13 12 ~11 ~10 ~9 8 7 ~6 ~5 4 ~3 2 TX←1 RX←0
Esdrasino v0.1
github.com/esdrasedu/esdrasino
100nF
16Mhz
1K
RESET
5V
10V/1uF
220
ON
USB
RST 5V GND GND
POWER
0 1 2 3 4 5
ANALOG IN