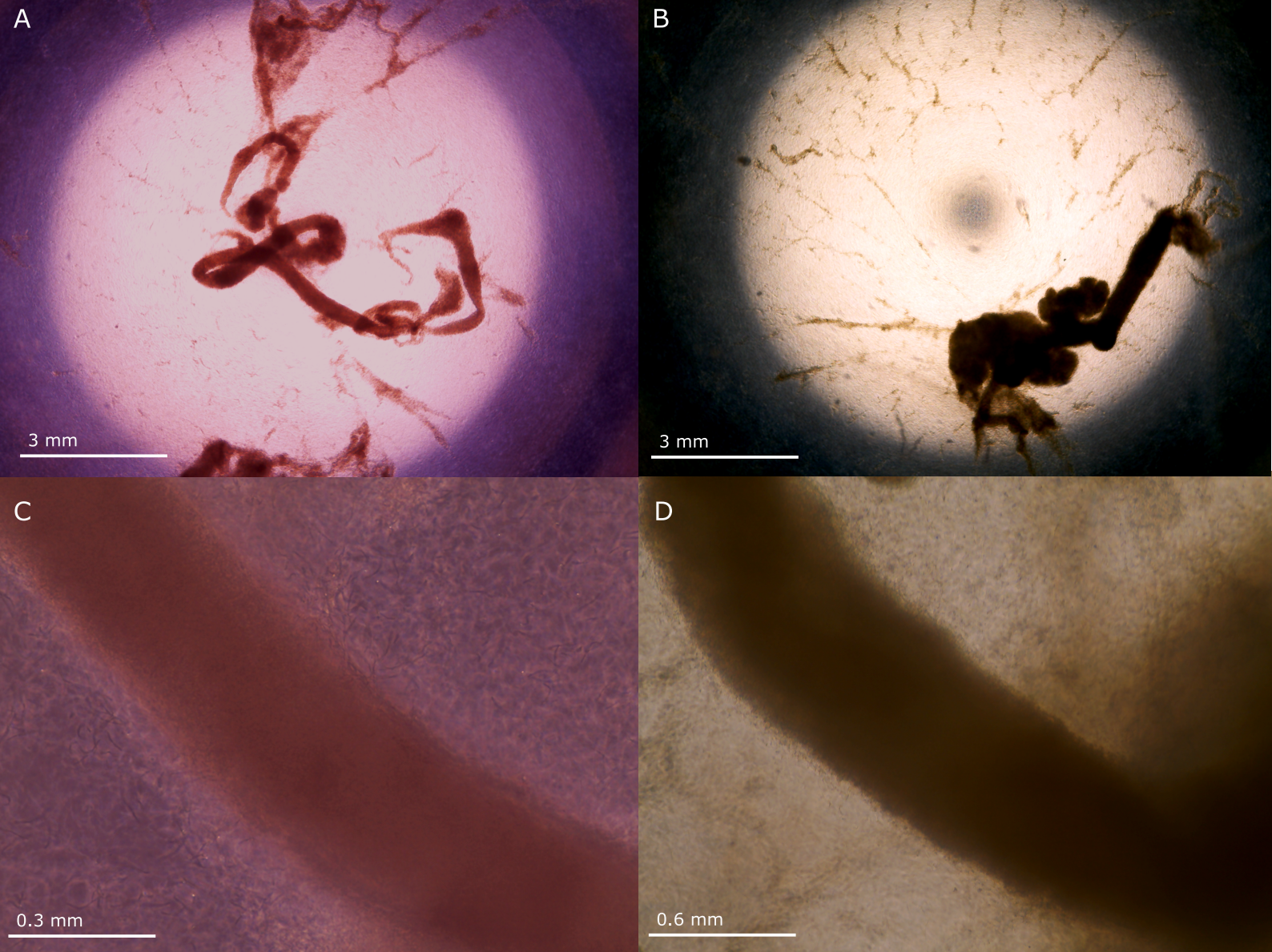
A
3 mm
B
3 mm
C
0.3 mm
D
0.6 mm