Middle

# Sherry (BV's)
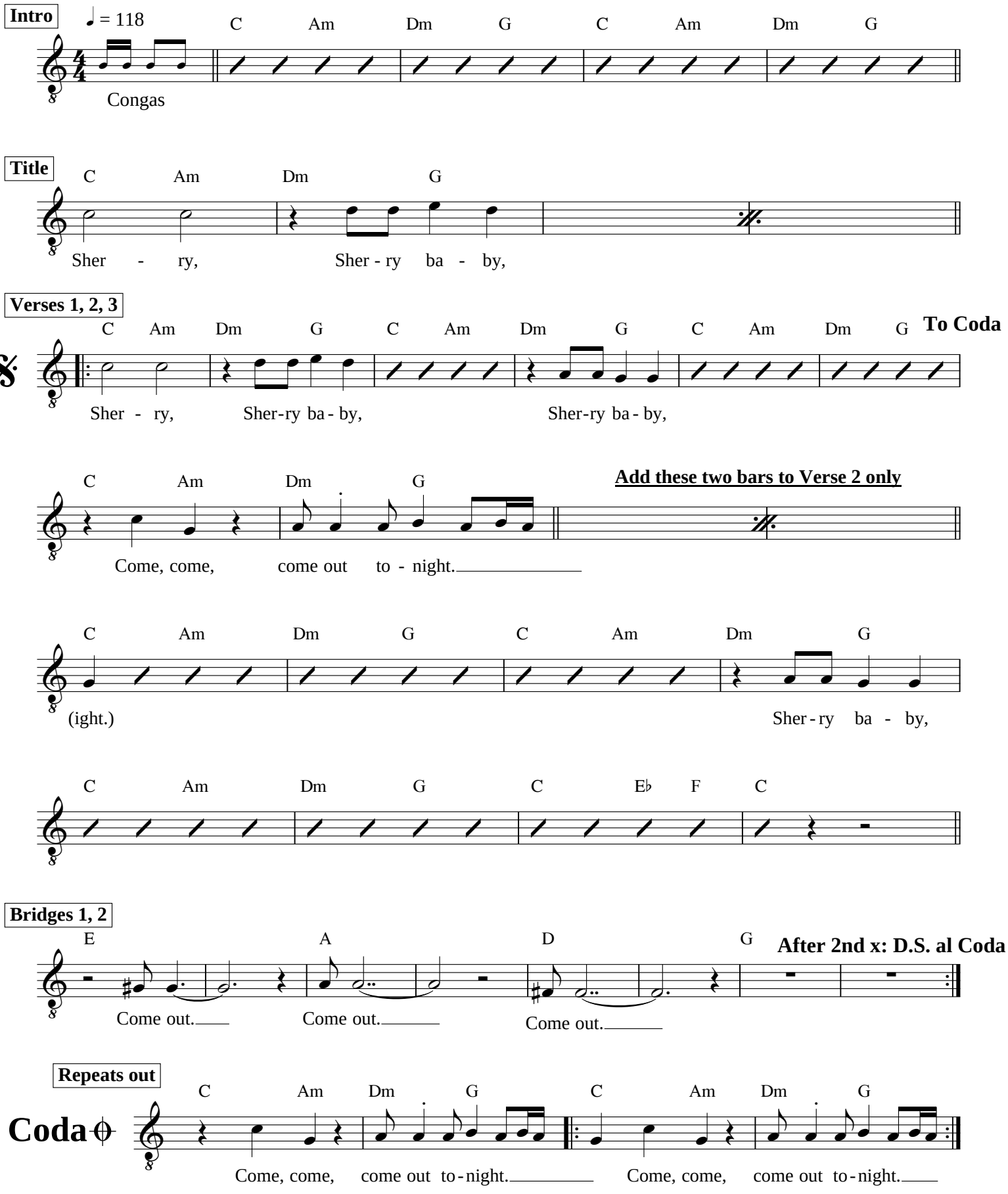
Bob Gaudio
As performed by The Four Seasons