Explainability summary of the hierarchical positive inverter

Latent probe recovery by feature family

Branch ablation of the unified inverter

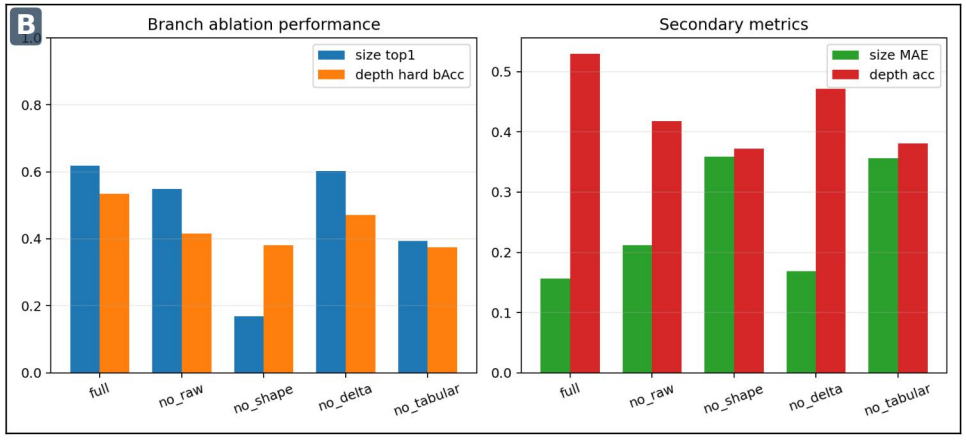

Hard-pair examples: deep-large vs shallow-small

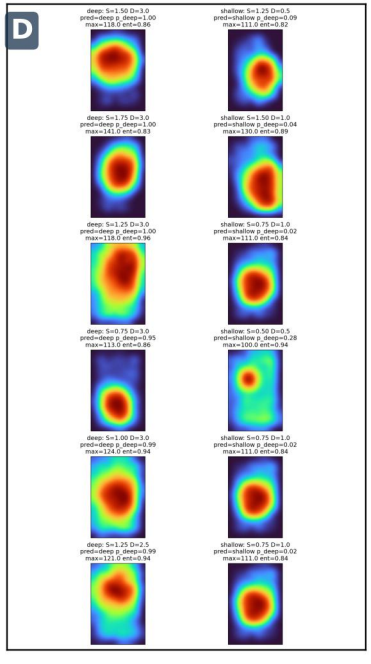
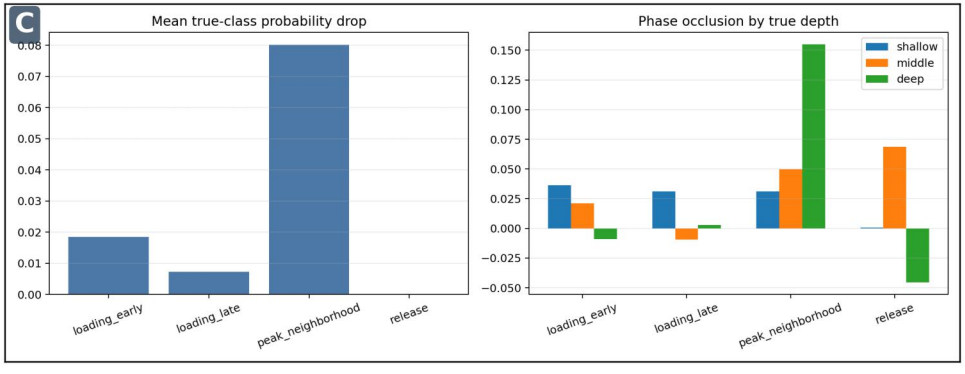
Phase occlusion analysis