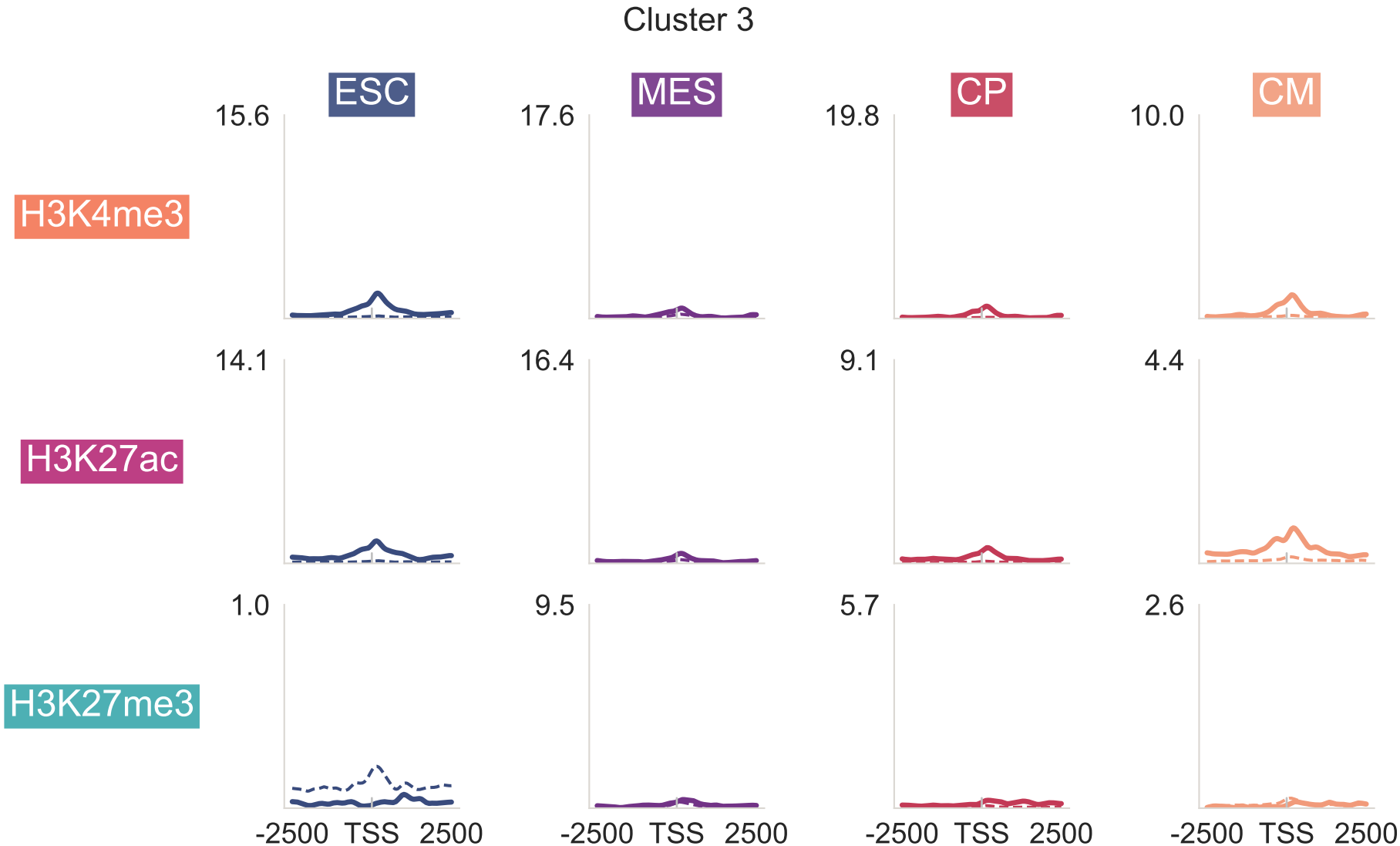
Cluster 3
ESC
MES
CP
CM
H3K4me3
H3K27ac
H3K27me3
15.6
17.6
19.8
10.0
14.1
16.4
9.1
4.4
1.0
9.5
5.7
2.6
-2500 TSS 2500
-2500 TSS 2500
-2500 TSS 2500
-2500 TSS 2500