MISSION 2

Table des matières

A. Configuration du PFSENSE : 2
B. Configuration du routeur : 3
C. Accès au PFSENSE depuis Proxmox : 4
D. Accès au PFSENSE depuis la vm workstation : 5
E. Création du certificat avec le rôle : 6
Connexion avec un compte 8

A. Configuration du PFSENSE :

J'ai configuré l'IP 172.20.112.253/24 à l'interface wan (em0)

J'ai configuré l'IP 172.18.121.1/30 à l'interface lan (em1)

B. Configuration du routeur :

```
interface GigabitEthernet0/1.121
 encapsulation dot1Q 121
 ip address 192.168.121.254 255.255.255.0
 ip helper-address 172.16.121.2
 ip policy route-map ERO12
!
interface GigabitEthernet0/1.122
 encapsulation dot1Q 122
 ip address 192.168.122.254 255.255.255.0
 ip helper-address 172.16.121.2
 ip policy route-map ERO12
!
interface GigabitEthernet0/1.123
 encapsulation dot1Q 123
 ip address 192.168.123.254 255.255.255.0
 ip helper-address 172.16.121.2
 ip policy route-map ERO12
!
interface GigabitEthernet0/1.124
 encapsulation dot1Q 124
 ip address 192.168.124.254 255.255.255.0
 ip helper-address 172.16.121.2
 ip policy route-map ERO12
!
interface GigabitEthernet0/1.125
 encapsulation dot1Q 125
 ip address 192.168.125.254 255.255.255.0
 ip helper-address 172.16.121.2
 ip policy route-map ERO12
!
interface GigabitEthernet0/1.126
 encapsulation dot1Q 126
 ip address 192.168.126.254 255.255.255.0
 ip helper-address 172.16.121.2
 ip policy route-map ERO12
!
interface GigabitEthernet0/1.127
 encapsulation dot1Q 127
 ip address 192.168.127.254 255.255.255.0
 ip helper-address 172.16.121.2
 ip policy route-map ERO12
!
interface GigabitEthernet0/1.212
 encapsulation dot1Q 212
 ip address 172.18.121.2 255.255.255.252
 ip helper-address 172.16.121.2
 ip policy route-map ERO12
!
interface GigabitEthernet0/1.412
 encapsulation dot1Q 412
 ip address 172.16.121.254 255.255.255.0
 ip helper-address 172.16.121.2
 ip policy route-map ERO12
```

```
route-map ERO12 permit 12
 match ip address 12
 set ip next-hop 172.18.121.253
!
!
access-list 10 permit 192.168.111.0 0.0.0.255
access-list 10 permit 172.16.111.0 0.0.0.255
access-list 12 permit 192.168.121.0 0.0.0.255
access-list 12 permit 172.16.121.0 0.0.0.255
!
```

c. Accès au PFSENSE depuis Proxmox :

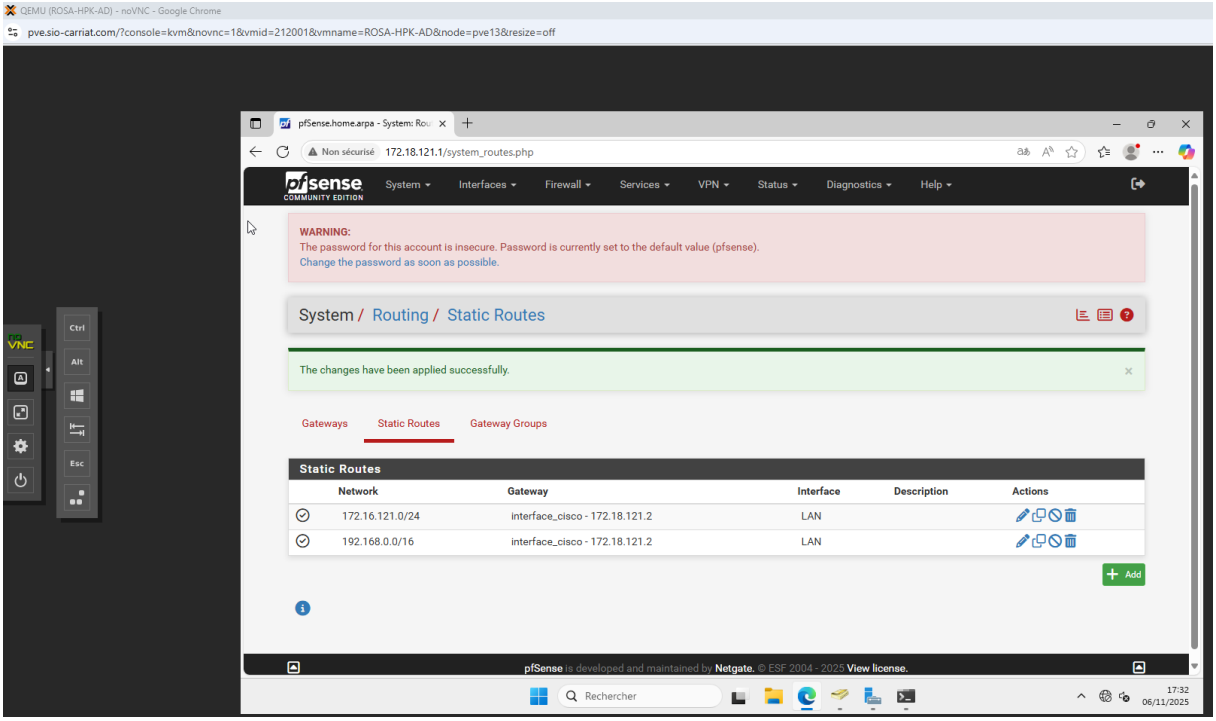

Création des routes statiques pour vlan :

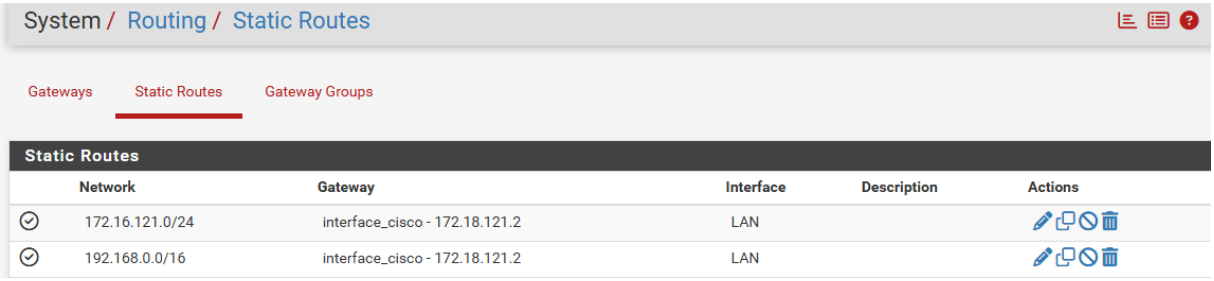

D. Accès au PFSENSE depuis la vm workstation :

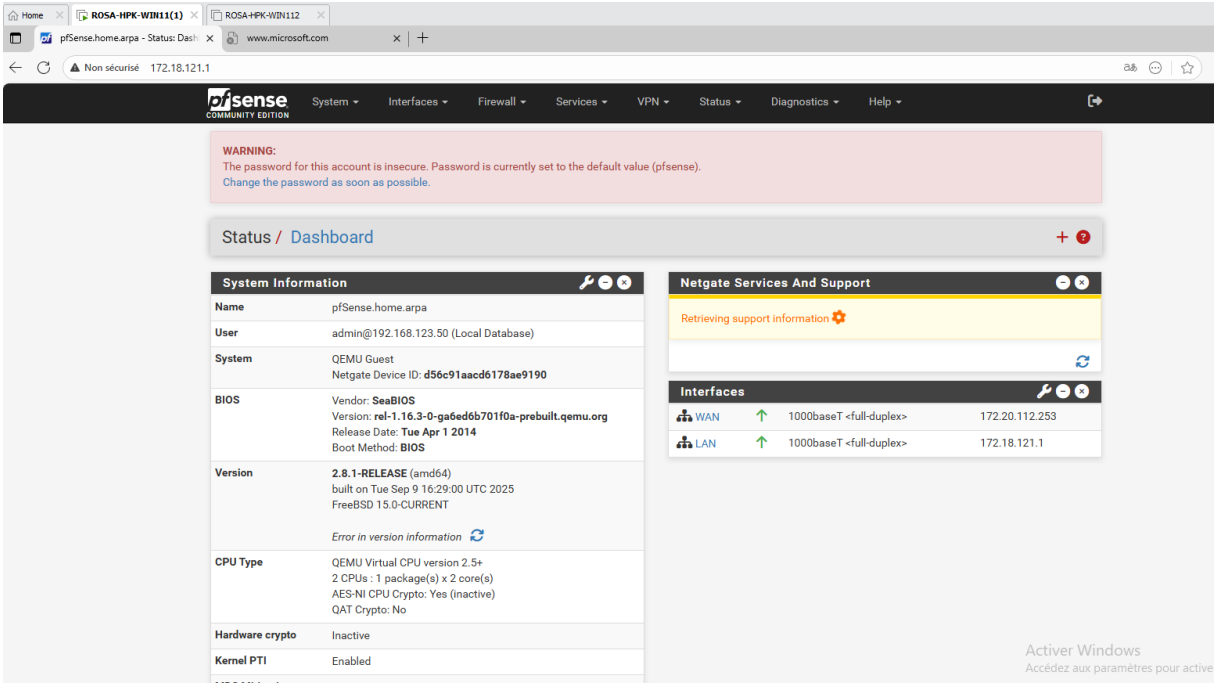

Port 3389 vers 172.16.121.1 depuis pc eleve :

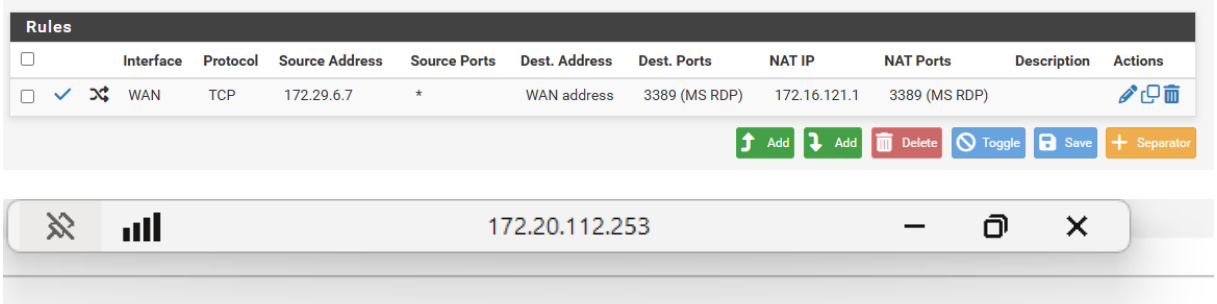

E. Création du certificat avec le rôle :

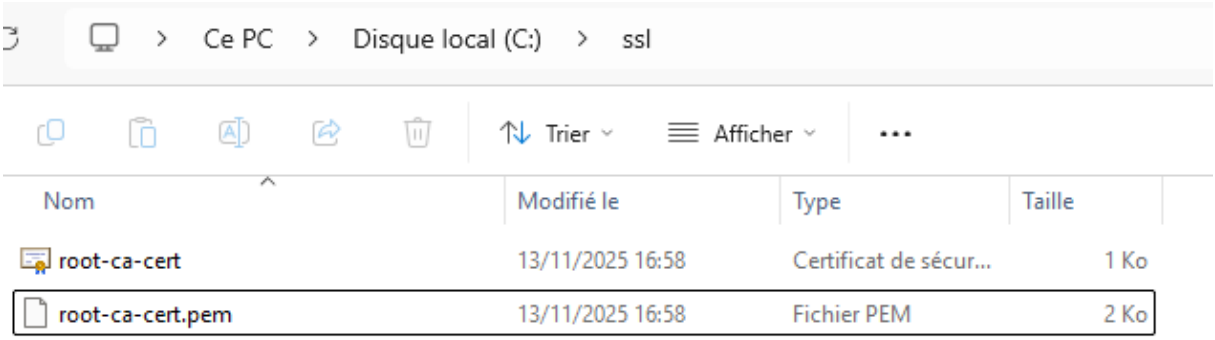

Importation du certificat sur pfsense :

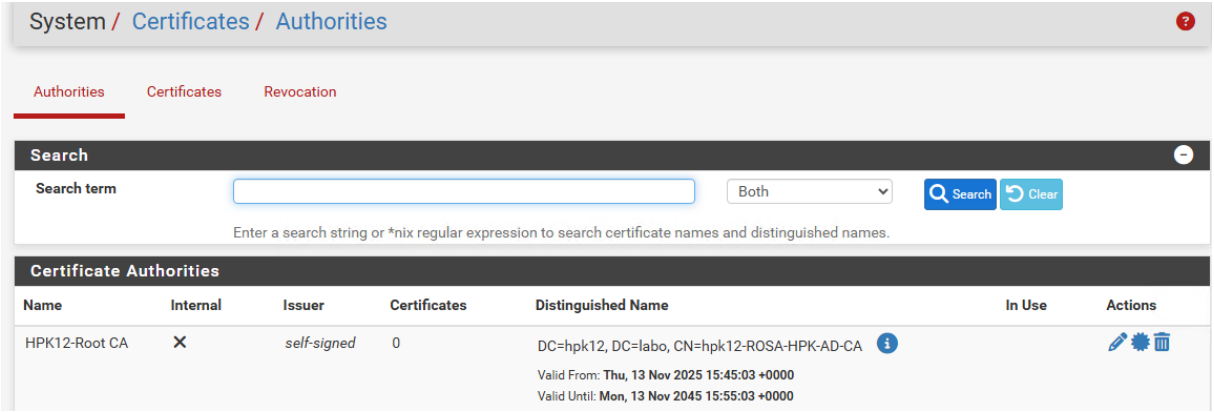

Résolution dns :

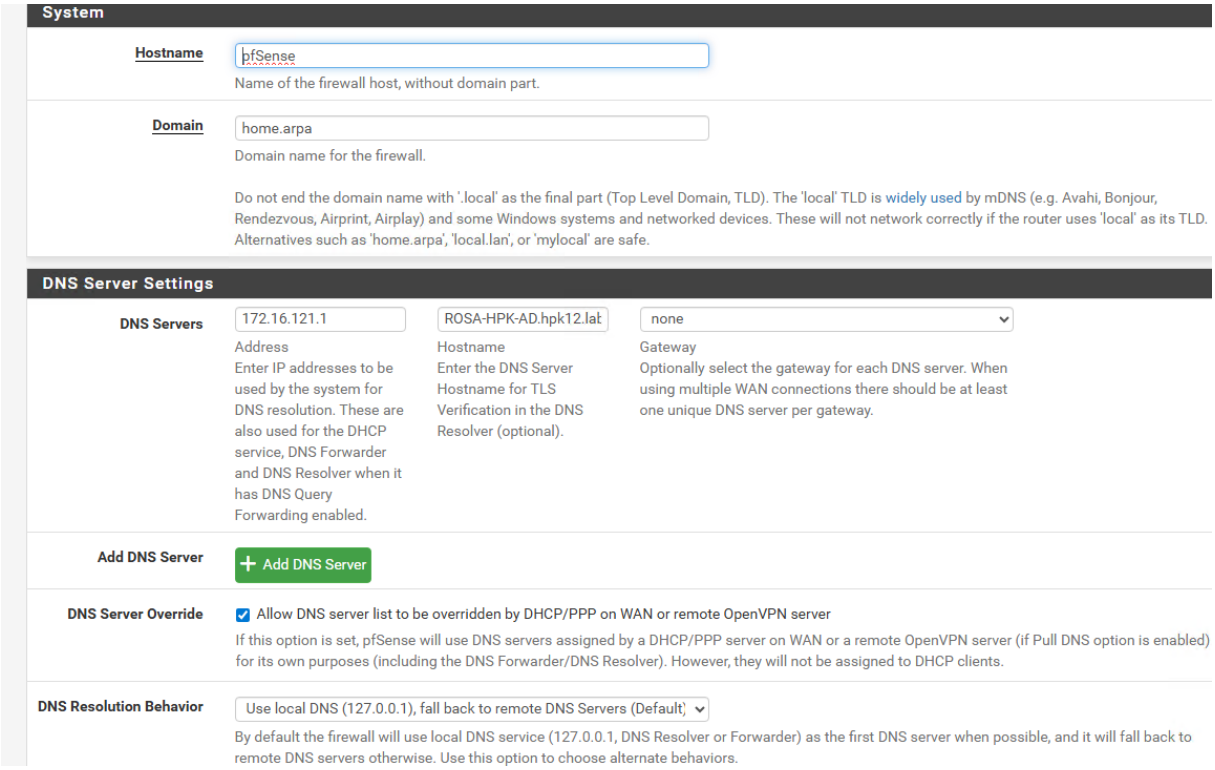

Host Overrides

Host	Parent domain of host	IP to return for host	Description	Actions
ROSA-HPK-AD	hpk12.labo	172.16.121.1	AD hpk12	

Test ping :

Diagnostics / Ping

Ping

Hostname	rosa-hpk-ad.hpk12.labo
IP Protocol	IPv4
Source address	Automatically selected (default) Select source address for the ping.
Maximum number of pings	3 Select the maximum number of pings.
Seconds between pings	1 Select the number of seconds to wait between pings.

Ping

Results

```
PING ROSA-HPK-AD.hpk12.labo (172.16.121.1): 56 data bytes
64 bytes from 172.16.121.1: icmp_seq=0 ttl=127 time=0.730 ms
64 bytes from 172.16.121.1: icmp_seq=1 ttl=127 time=0.733 ms
64 bytes from 172.16.121.1: icmp_seq=2 ttl=127 time=0.735 ms

--- ROSA-HPK-AD.hpk12.labo ping statistics ---
3 packets transmitted, 3 packets received, 0.0% packet loss
round-trip min/avg/max/stddev = 0.730/0.733/0.735/0.002 ms
```

VPN :

Installation du package OPENVPN

OpenVPN / Client Export Utility

Server | Client | Client Specific Overrides | Wizards | Client Export

Importation de la config pour le client openvpn :

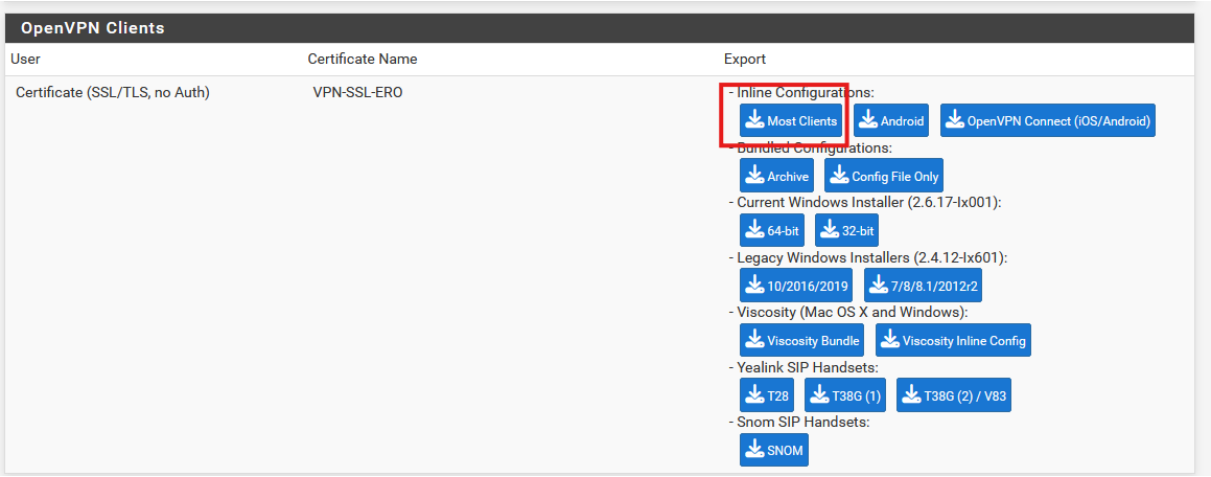

Connexion avec un compte

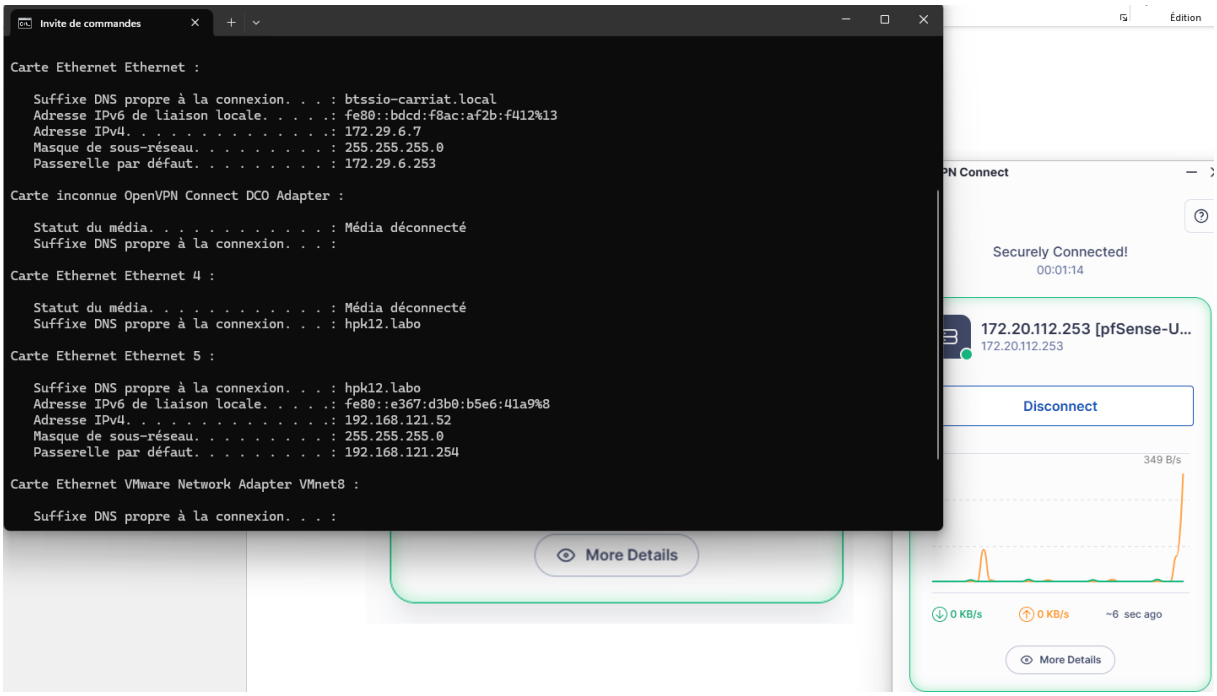

Connexion établie avec dhcp sur le vlan121