3/5/26

Category review: Chips

Retail Analytics Report

Prepared for: Julia

Ethan Johnson

quantium

Classification: Confidential

Our 17 year history assures best practice in privacy, security and the ethical use of data

Privacy

- We have built our business based on privacy by design principles for the past 17 years
- Quantium has strict protocols around the receipt and storage of personal information
- All information is de-identified using an irreversible tokenisation process with no ability to re-identify individuals.

Security

- We are ISO27001 certified - internationally recognised for our ability to uphold best practice standards across information security
- We use 'bank grade' security to store and process our data
- Comply with 200+ security requirements from NAB, Woolworths and other data partners
- All partner data is held in separate restricted environments
- All access to partner data is limited to essential staff only
- Security environment and processes regularly audited by our data partners.

Ethical use of data

Applies to all facets of our work, from the initiatives we take on, the information we use and how our solutions impact individuals, organisations and society.

We all have a responsibility to use data for good

Quantium believes in using data for progress, with great care and responsibility. As such please respect the commercial in confidence nature of this document.

quantium

Executive summary

01 **Task 1**

- Older Families (Budget), Young Singles/Couples (Mainstream), and Retirees (Mainstream) are the key sales-driving segments
- Family segments purchase the most units per customer, supporting larger-pack or multi-buy strategies
- Young Singles/Couples and Retirees have especially large customer bases
    - Recommendation: Focus category strategy on Older Families, Young Singles/Couples, and Retirees through targeted promotions, larger-pack offers, and multi-buy deals.

02 **Task 2**

- Trial stores were benchmarked against matched control stores
- Store 86 showed clear uplift during the trial period
- Results across the three trial stores suggest the new layout improved chip sales.
    - Recommendation: roll out the new layout to additional stores and continue monitoring sales performance.

quantium

Classification: Confidential

01

Customer Segments Analysis

quantium

Classification: Confidential

Older Families (Budget), Young Singles/Couples (Mainstream), and Retirees (Mainstream) are the key sales-driving segments

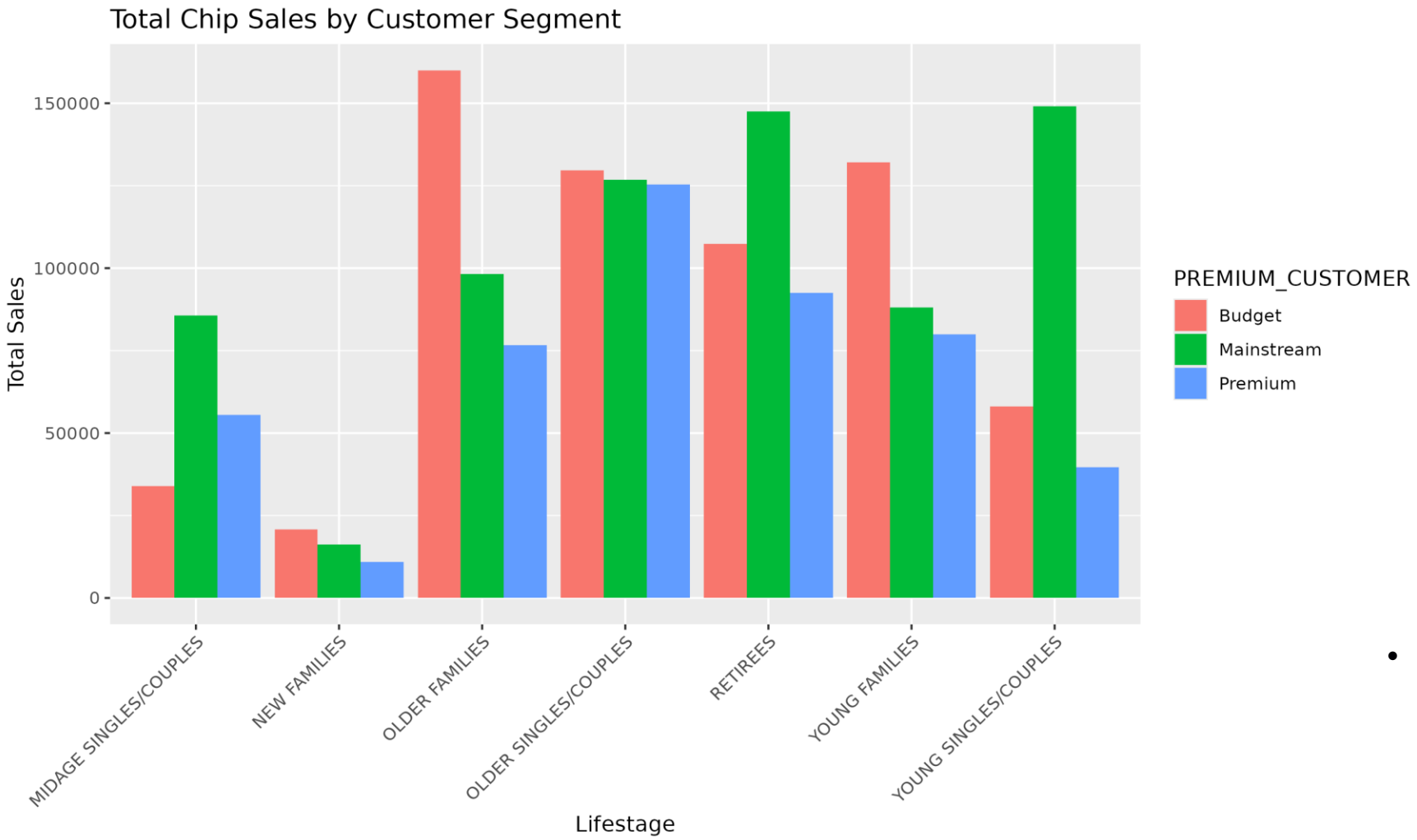

- These segments should be prioritized in future category targeting and promotional planning.

quantium

Classification: Confidential

Family segments purchase the highest number of units per customer

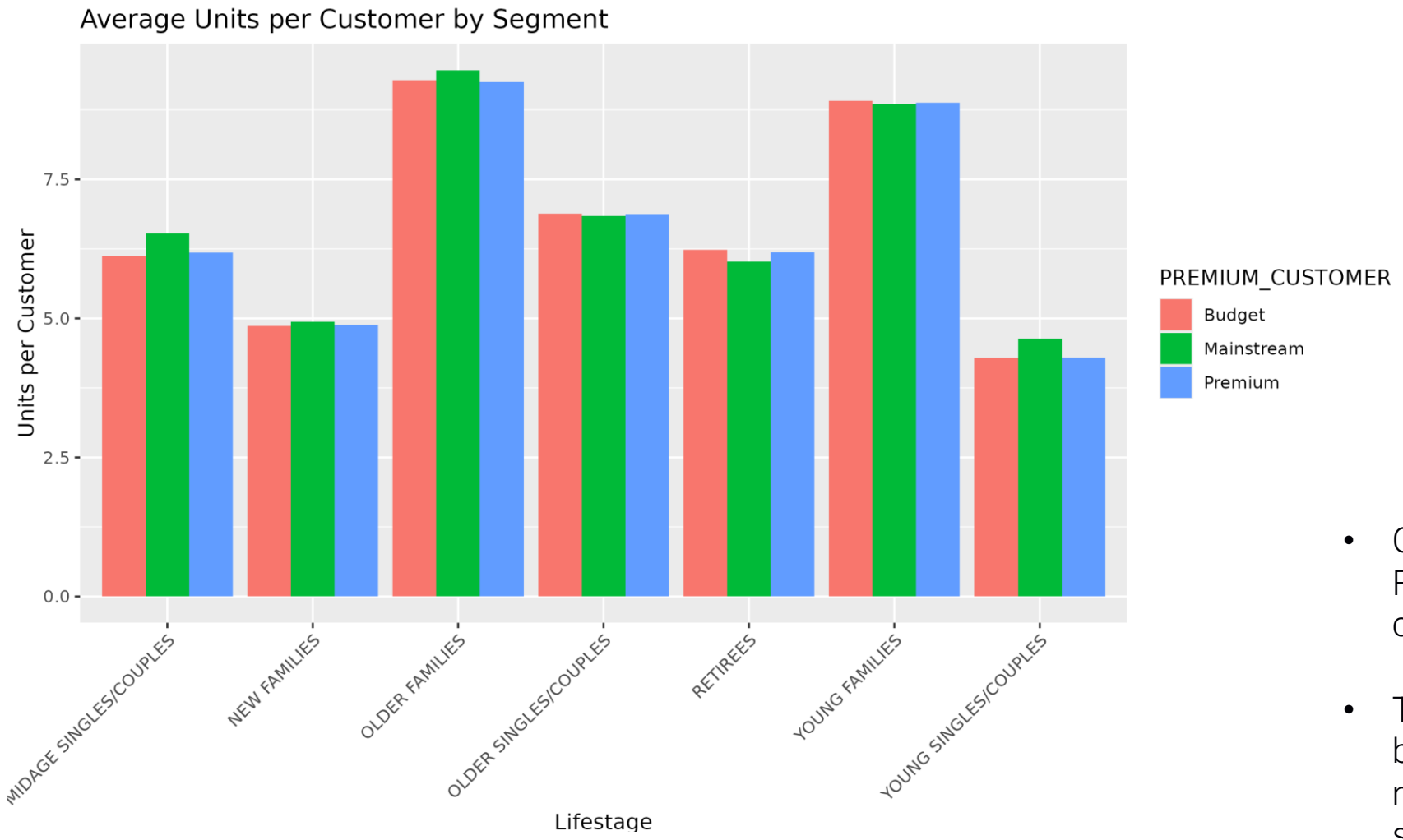

- Older Families and Young Families buy the most units per customer.
- This suggests these customers buy in larger quantities, making multi-buy deals or larger pack sizes effective strategies.

quantium

Classification: Confidential

Young Singles/Couples (Mainstream) and Retirees (Mainstream) have the largest customer bases

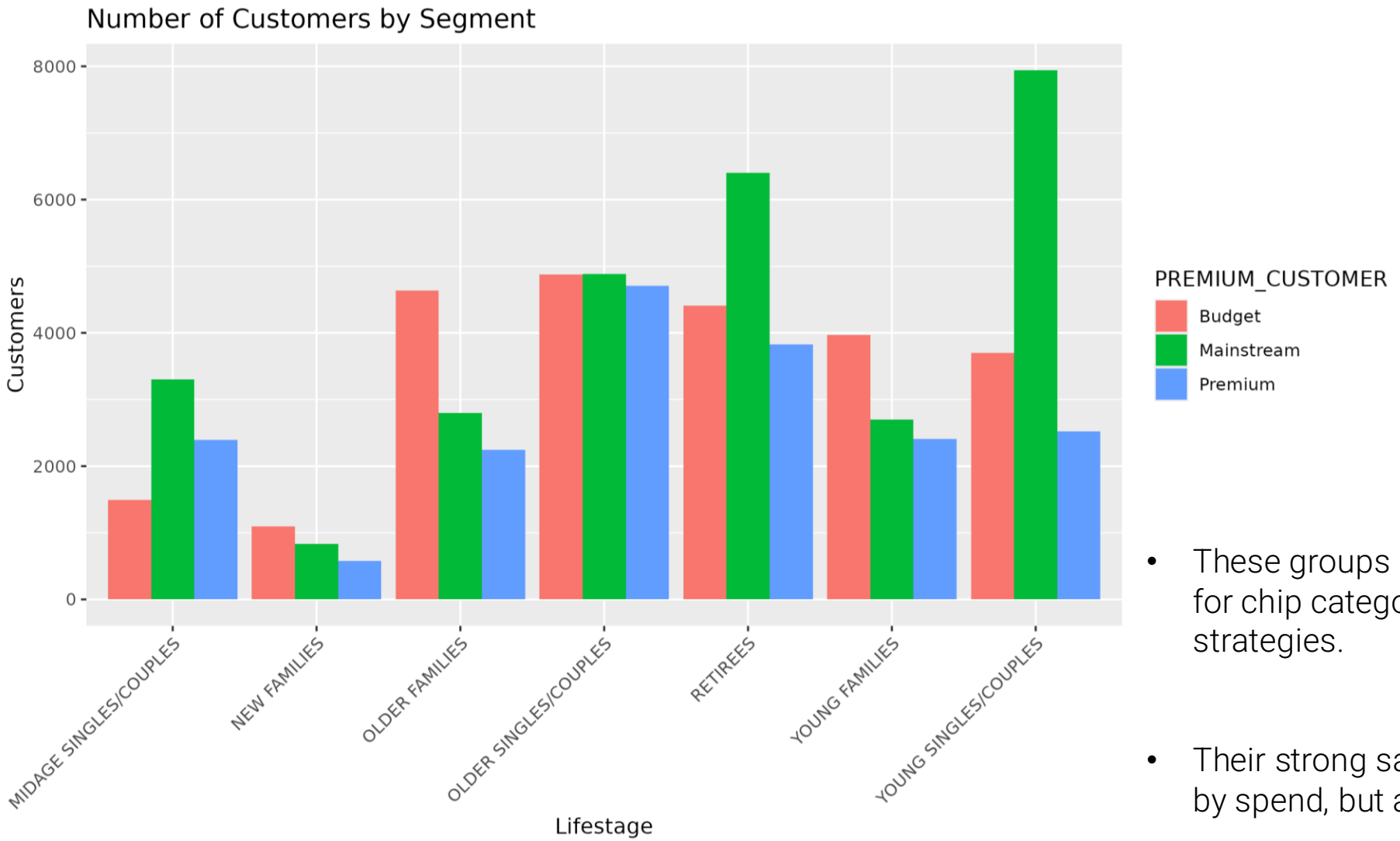

- These groups should be key targets for chip category marketing strategies.
- Their strong sales are driven not just by spend, but also by customer count.

quantium

Classification: Confidential

02

Trial Store Performance

quantium

Classification: Confidential

Approach

Trial stores were compared with control stores that had similar historical performance.

Control stores were selected based on similarity in:

- Monthly sales
- Number of customers
- Transactions per customer

quantium

Classification: Confidential

Store 86 and control store 155 showed similar pre-trial sales trends

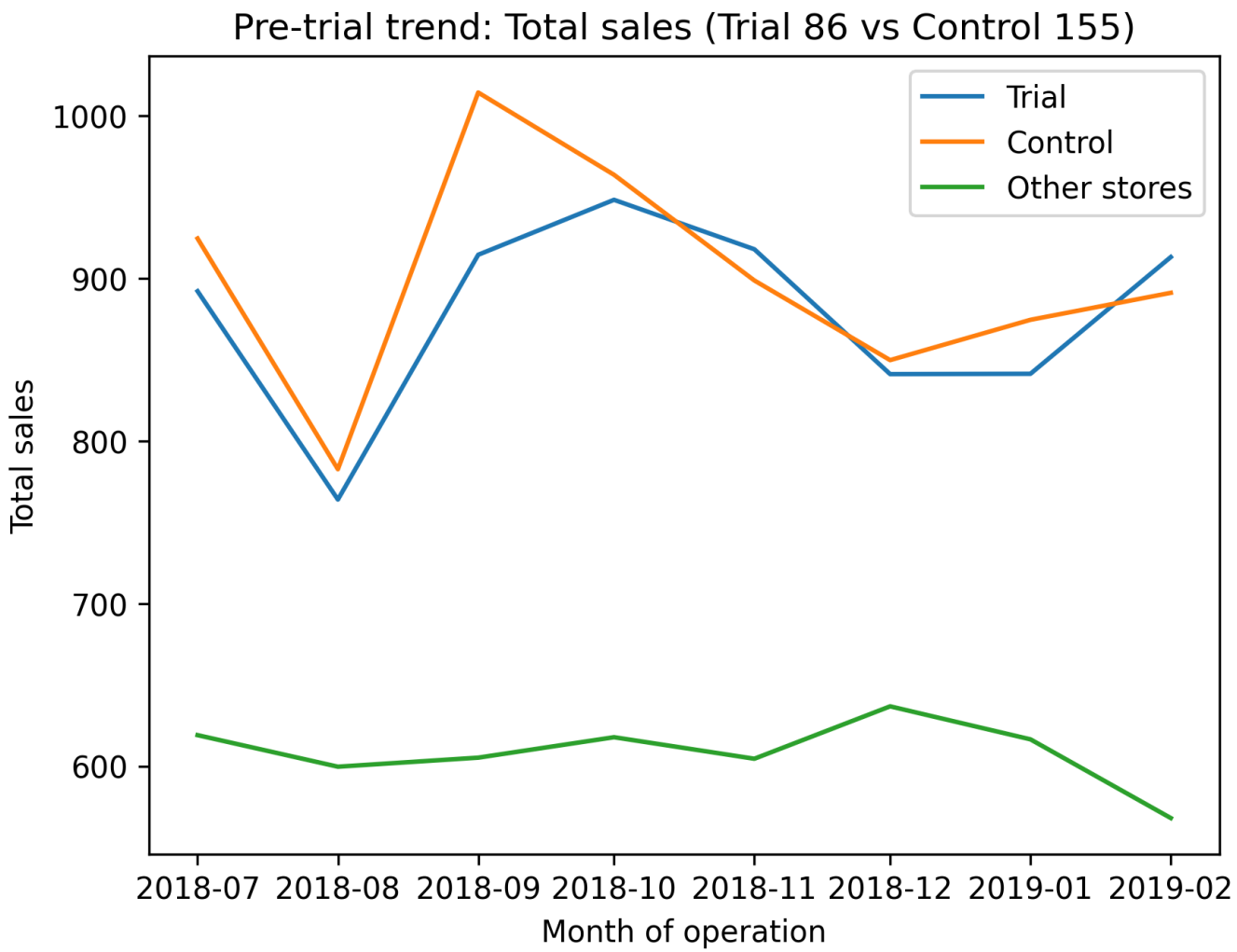

- Before the trial period, store 86 and store 155 showed similar sales trends.
- This makes store 155 a suitable benchmark for measuring the impact of the new layout.
- Takeaway: Similar pre-trial performance means changes during the trial period can be more confidently attributed to the new layout.

quantium

Classification: Confidential

The new layout drove positive sales uplift across trial stores

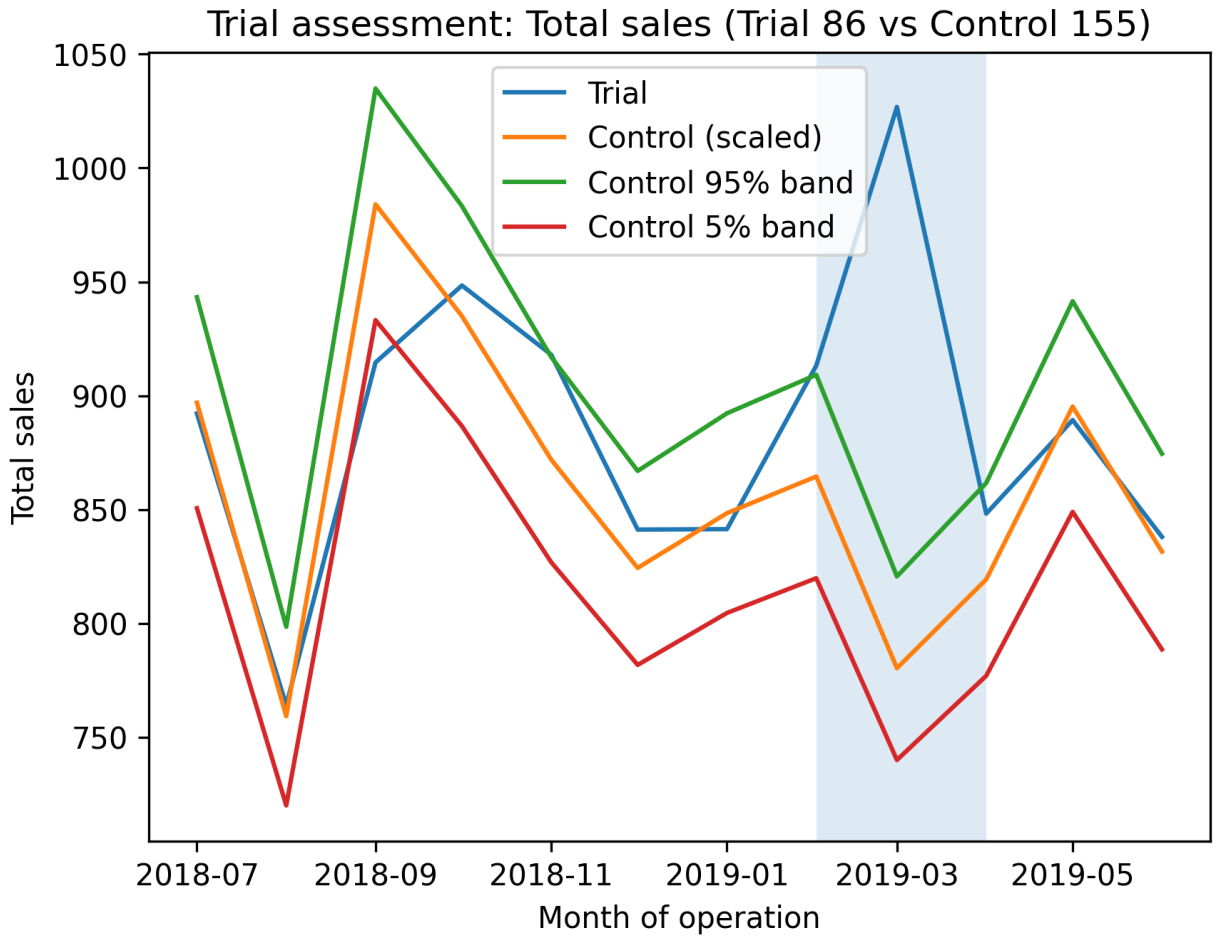

- During the trial period, store 86 outperformed its control store, showing the clearest sales uplift.
- Store 77 also recorded positive uplift relative to its control.
- Store 88 showed positive uplift during the trial period.
- Recommendation: expand the new layout to additional stores and continue monitoring performance.

quantium

Classification: Confidential

Disclaimer: This document comprises, and is the subject of intellectual property (including copyright) and confidentiality rights of one or multiple owners, including The Quantium Group Pty Limited and its affiliates (**Quantium**) and where applicable, its third-party data owners (**Data Providers**), together (**IP Owners**). The information contained in this document may have been prepared using raw data owned by the Data Providers. The Data Providers have not been involved in the analysis of the raw data, the preparation of, or the information contained in the document. The IP Owners do not make any representation (express or implied), nor give any guarantee or warranty in relation to the accuracy, completeness or appropriateness of the raw data, nor the analysis contained in this document. None of the IP Owners will have any liability for any use or disclosure by the recipient of any information contained in, or derived from this document. To the maximum extent permitted by law, the IP Owners expressly disclaim, take no responsibility for and have no liability for the preparation, contents, accuracy or completeness of this document, nor the analysis on which it is based. This document is provided in confidence, may only be used for the purpose provided, and may not be copied, reproduced, distributed, disclosed or made available to a third party in any way except strictly in accordance with the applicable written terms and conditions between you and Quantium, or otherwise with Quantium's prior written permission

quantium