Nila
RESIDENCES

HERITAGE FORGED IN STONE

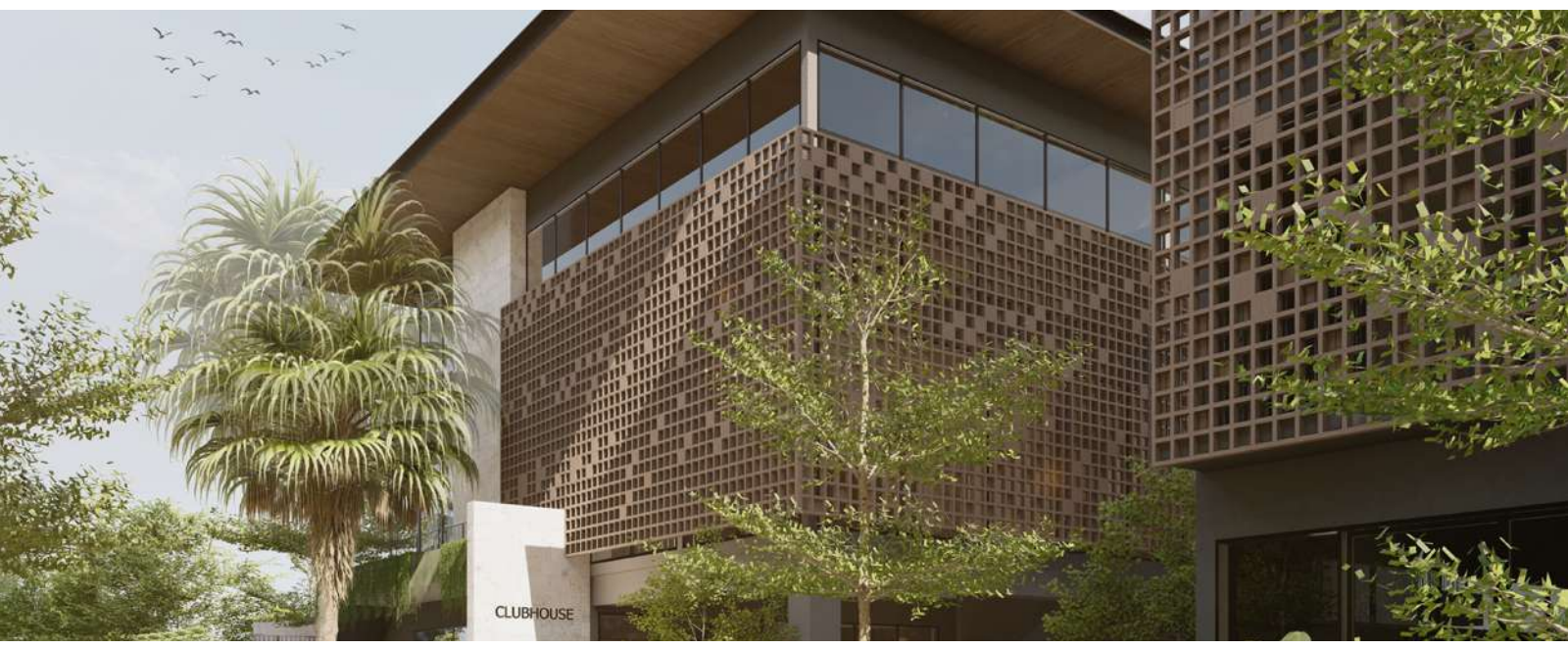

> The bahay na bato is a living testament to the Philippines' rich cultural tapestry, one that continues to inspire and influence the archipelago's built environment today.
>
> — BluPrint Magazine on Filipino Heritage

Where History Meets Home

The bahay na bato ("house of stone") is a historic Filipino architectural form that flourished during the Spanish colonial period. It was a symbol of affluence, status, and Filipino craftsmanship. It served as the home of the ilustrado and mestizo families, hosting gatherings that shaped Philippine society. Today, these structures are treasured as living links to the nation's past, with the historic town of Vigan recognized as a UNESCO World Heritage Site.

Quema House
Vigan, Ilocos Sur

HOW NILA EMBRACES THE BAHAY NA BATO

01
STRENGTH OF STONE FOUNDATIONS

Just as the bahay na bato drew strength from its stone lower level, Nila is built on a foundation of enduring quality and permanence, a modern anchor of stability and timelessness.

02
WOVEN IN WOOD

Nila incorporates wood-inspired finishes and warm materials, evoking the warmth and craftsmanship that defined ancestral homes.

03
TROPICAL WISDOM

The bahay na bato provided solutions for ventilation and flood protection. Nila translates this by prioritizing airflow, natural light, and connection to the outdoors.

04
MULTIGENERATIONAL GATHERING

Nila honors the bahay na bato tradition of multigenerational living with family-sized units and communal spaces.

A PROJECT BY:
MONT
PROPERTY GROUP
An 8990 Housing Development Corporation owned company

ask@montpropertygroup.com
www.nila.ph
(0916) 680 9000
@nilaresidences