ROI 3: Celtic Sea (Blue team)

Description

The Celtic Sea, lying south of Ireland and west of Great Britain, is a vital maritime region for biodiversity, fisheries, and coastal economies. It supports traditional industries like fishing and shipping, while emerging as a hub for renewable energy projects. These waters underpin food security, tourism, and cultural heritage, and play a role in climate resilience through influence on regional weather and carbon cycling. Optically, the celtic sea is representative of a mid-latitude shelf sea environment with seasonal stratification and nutrient-driven blooms.

Region

Date start	2025-06-19T00:00:00.000Z
Date end	2025-06-20T00:00:00.000Z
West	-3.50
East	-2.00
South	48.50
North	50.00

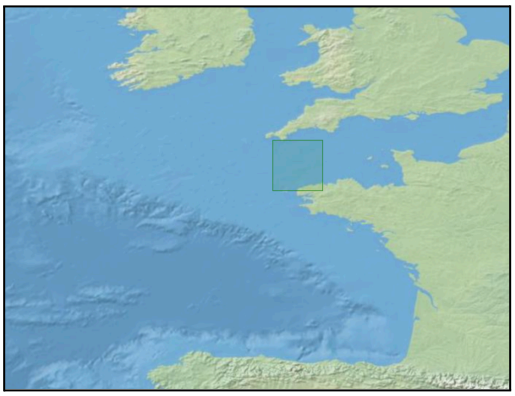

Data download specifics

Sentinel-2 L1 collection	S2MSI1C
Sentinel-2 L2 collection	S2MSI2A
Sentinel-2 tile	T30UWV
Sentinel-2 relative orbit	R137

Sentinel-3 L1 collection	EO:EUM:DAT:0409
Sentinel-3 L2 collection	EO:EUM:DAT:0407
Sentinel-3 overlap	1.0
Sentinel-3 flag coverage	0.2; L1: [“bright”], L2: [“CLOUD”]

PACE L2 collection	BGC, IOP
PACE L4 collection	MOANA

CMEMS OLCI collection(s)	cmems_obs-oc_(*glo/atl*)_bgc-(*plankton/optics/transp*)_(*my/nrt*)_l3-olci-300m_P1D
CMEMS multi collection(s)	cmems_obs-oc_(*glo/atl*)_bgc-(*plankton/optics/transp*)_(*my/nrt*)_l3-multi-(*4/1*)km_P1D