An der Wolga.

Polka-Mazurka Op. 425

Violino I

Johann Strauss Fils

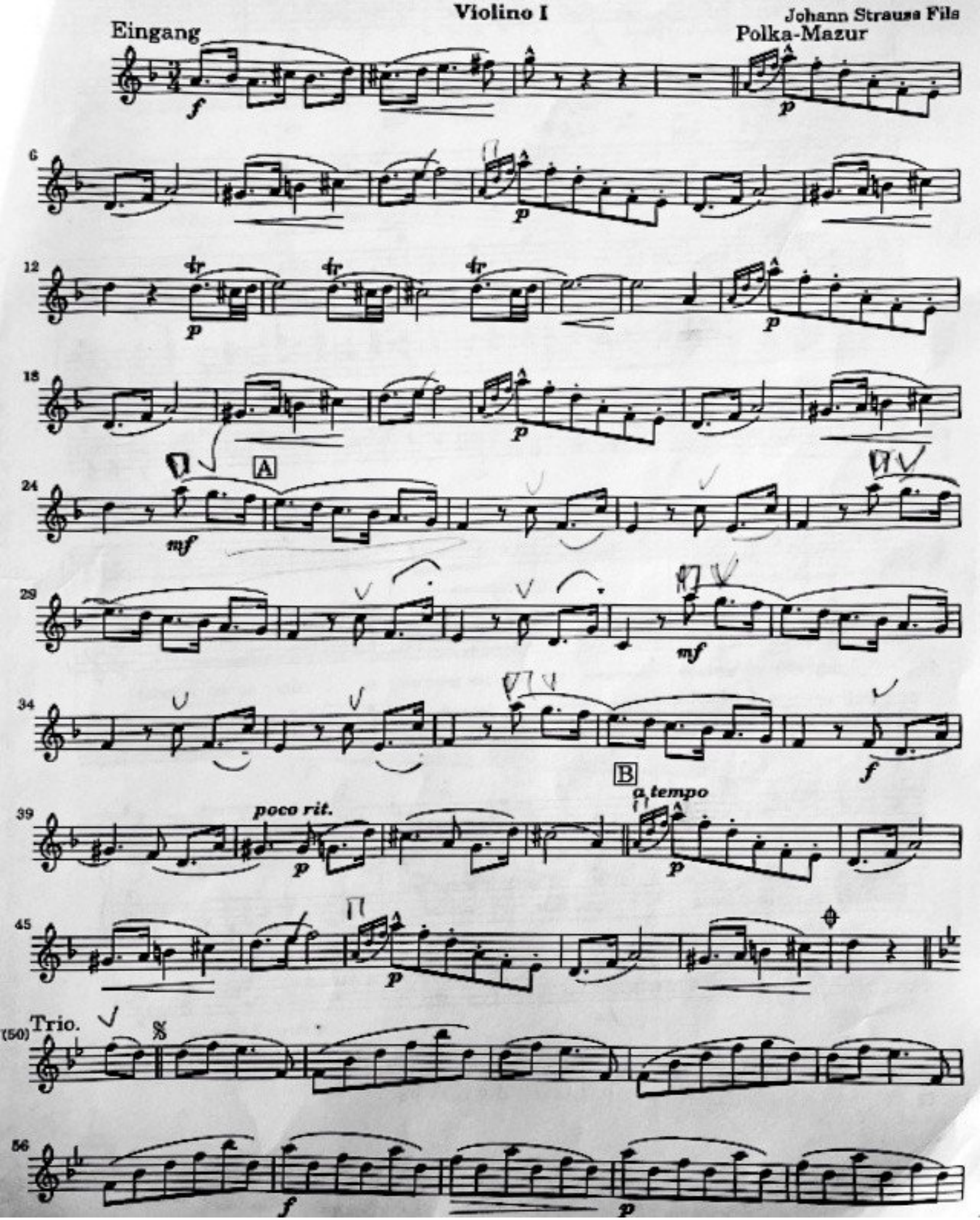

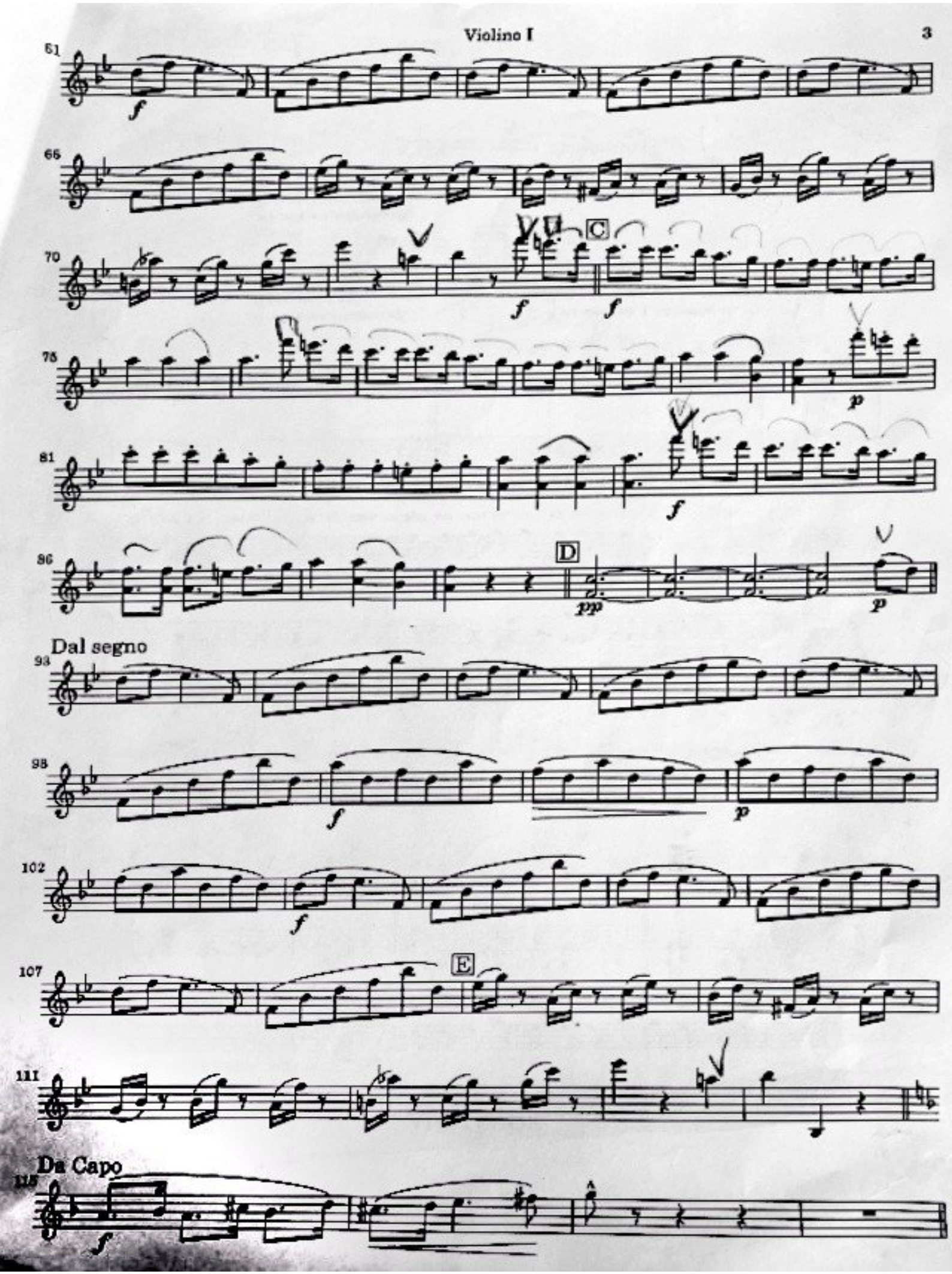
61
66
70
C
75
81
86
D
Dal segno
93
98
102
107
E
111
Da Capo
115

Violino I

119 p p

124 tr tr tr p

131 p p

137 F mf

142 mf

147

152 poco rit. f p G a tempo p

158 p

Schluss.

164 f tr fz