Linux

Ubuntu Server 16.04 LTS

Configuração do Proxy Manual no Ubuntu Server

Professor:
Éwerton Rômulo
ewerton.castro@ifpb.edu.br

Agosto/2016

Sumário

1 1-Configuração do Proxy Manual no Servidor Linux

1.1- Configuração do servidor Proxy Manual

1.1- Configuração do servidor Proxy Manual

```
Hit http://br.archive.ubuntu.com trusty/universe Sources
Hit http://br.archive.ubuntu.com trusty/multiverse Sources
Hit http://br.archive.ubuntu.com trusty/main amd64 Packages
Hit http://br.archive.ubuntu.com trusty/restricted amd64 Packages
Hit http://br.archive.ubuntu.com trusty/universe amd64 Packages
Hit http://br.archive.ubuntu.com trusty/multiverse amd64 Packages
Hit http://br.archive.ubuntu.com trusty/main i386 Packages
Hit http://br.archive.ubuntu.com trusty/restricted i386 Packages
Hit http://br.archive.ubuntu.com trusty/universe i386 Packages
Hit http://br.archive.ubuntu.com trusty/multiverse i386 Packages
Hit http://br.archive.ubuntu.com trusty/main Translation-en
Hit http://br.archive.ubuntu.com trusty/multiverse Translation-en
Get:30 http://security.ubuntu.com trusty-security/multiverse i386 Packages [5,17
8 B]
Get:31 http://security.ubuntu.com trusty-security/main Translation-en [287 kB]
Hit http://br.archive.ubuntu.com trusty/restricted Translation-en
Hit http://br.archive.ubuntu.com trusty/universe Translation-en
Get:32 http://security.ubuntu.com trusty-security/multiverse Translation-en [2,5
70 B]
Get:33 http://security.ubuntu.com trusty-security/restricted Translation-en [3,2
06 B]
Get:34 http://security.ubuntu.com trusty-security/universe Translation-en [80.8
kB]
Ign http://br.archive.ubuntu.com trusty/main Translation-en_US
Ign http://br.archive.ubuntu.com trusty/multiverse Translation-en_US
Ign http://br.archive.ubuntu.com trusty/restricted Translation-en_US
Ign http://br.archive.ubuntu.com trusty/universe Translation-en_US
Fetched 5,726 kB in 33s (173 kB/s)
Reading package lists... Done
root@ubuntu:/home/ubuntu#
```

1.1- Configuração do servidor Proxy Manual

1.1- Configuração do servidor Proxy Manual

```
root@ubuntu:/home/ubuntu# apt-get install squid3
Reading package lists... Done
Building dependency tree
Reading state information... Done
The following extra packages will be installed:
  libecap2 libltdl7 libmnl0 libnetfilter-conntrack3 squid-langpack
  squid3-common ssl-cert
Suggested packages:
  squidclient squid-cgi squid-purge smbclient winbindd openssl-blacklist
The following NEW packages will be installed:
  libecap2 libltdl7 libmnl0 libnetfilter-conntrack3 squid-langpack squid3
  squid3-common ssl-cert
0 upgraded, 8 newly installed, 0 to remove and 86 not upgraded.
Need to get 2,396 kB of archives.
After this operation, 9,461 kB of additional disk space will be used.
Do you want to continue? [Y/n] Y_
```

1.1- Configuração do servidor Proxy Manual

```
root@ubuntu:/home/ubuntu# nano /etc/squid/squid.conf
```

1.1- Configuração do servidor Proxy Manual

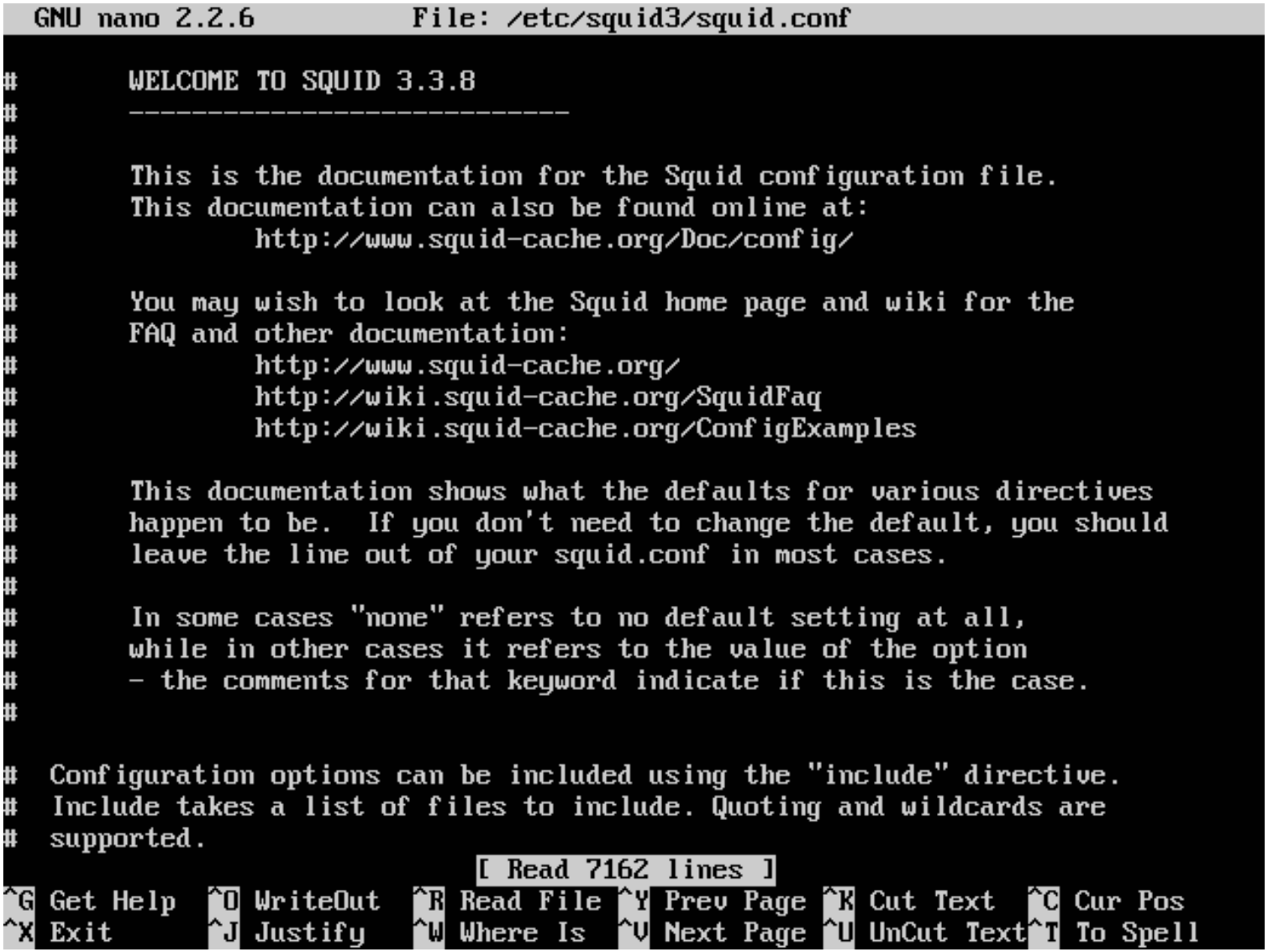

1.1- Configuração do servidor Proxy Manual

```
root@ubuntu:/home/ubuntu# rm /etc/squid/squid.conf
```

1.1- Configuração do servidor Proxy Manual

```
root@ubuntu:/home/ubuntu# nano /etc/squid/squid.conf
```

1.1- Configuração do servidor Proxy Manual

1.1- Configuração do servidor Proxy Manual

1.1- Configuração do servidor Proxy Manual

```
root@ubuntu:/home/ubuntu# squid -z_
```

1.1- Configuração do servidor Proxy Manual

```
root@ubuntu:/home/ubuntu# squid -z
2016/08/31 09:32:52| Squid is already running!  Process ID 19485
root@ubuntu:/home/ubuntu# _
```

1.1- Configuração do servidor Proxy Manual

1.1- Configuração do servidor Proxy Manual

```
root@ubuntu:/home/ubuntu# service squid restart
root@ubuntu:/home/ubuntu# _
```

1.1- Configuração do servidor Proxy Manual

```
 GNU nano 2.5.3                File: /etc/rc.local

#!/bin/sh -e
#
# rc.local
#
# This script is executed at the end of each multiuser runlevel.
# Make sure that the script will "exit 0" on success or any other
# value on error.
#
# In order to enable or disable this script just change the execution
# bits.
#
# By default this script does nothing.

#Habilita o NAT
modprobe iptable_nat

#Faz o encaminhamento dos pacotes para o compartilhamento
echo 1 > /proc/sys/net/ipv4/ip_forward

#Habilita a interface de Internet (enp0s3) para o compartilhamento
iptables -t nat -A POSTROUTING -o enp0s3 -j MASQUERADE



exit 0
```

1.1- Configuração do servidor Proxy Manual

```
 GNU nano 2.5.3                File: /etc/rc.local                     Modified

#!/bin/sh -e
#
# rc.local
#
# This script is executed at the end of each multiuser runlevel.
# Make sure that the script will "exit 0" on success or any other
# value on error.
#
# In order to enable or disable this script just change the execution
# bits.
#
# By default this script does nothing.

#Habilita o NAT
modprobe iptable_nat

#Faz o encaminhamento dos pacotes para o compartilhamento
echo 1 > /proc/sys/net/ipv4/ip_forward

#Habilita a interface de Internet (enp0s3) para o compartilhamento
iptables -t nat -A POSTROUTING -o enp0s3 -j MASQUERADE

#Habilita navegacao nas maquinas clientes apenas com a configuracao do proxy ativado
iptables -t nat -A PREROUTING -i enp0s8 -p tcp --dport 80 -j DNAT --to-destination 192.168.13.1:3128

iptables -t nat -A PREROUTING -i enp0s8 -p tcp --dport 443 -j DNAT --to-destination 192.168.13.1:31$



exit 0
```

1.1- Configuração do servidor Proxy Manual

```
root@ubuntu:/home/ubuntu# iptables -t nat -A PREROUTING -i enp0s8 -p tcp --dport 80 -j DNAT --to-des
tination 192.168.13.1:3128
root@ubuntu:/home/ubuntu# iptables -t nat -A PREROUTING -i enp0s8 -p tcp --dport 443 -j DNAT --to-de
stination 192.168.13.1:3128
```

1.1- Configuração do servidor Proxy Manual

1.2- Teste de funcionamento

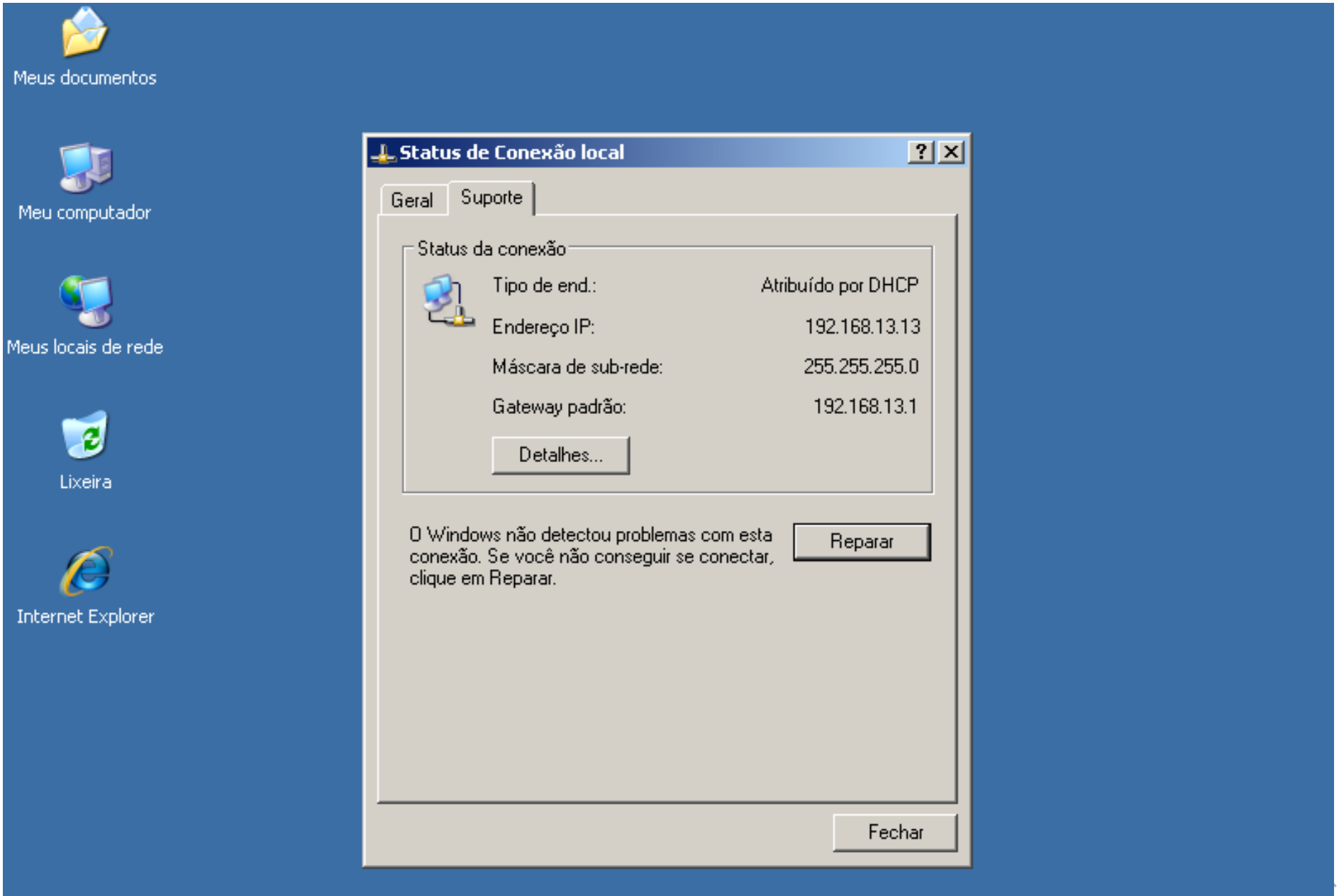

1.2- Teste de funcionamento

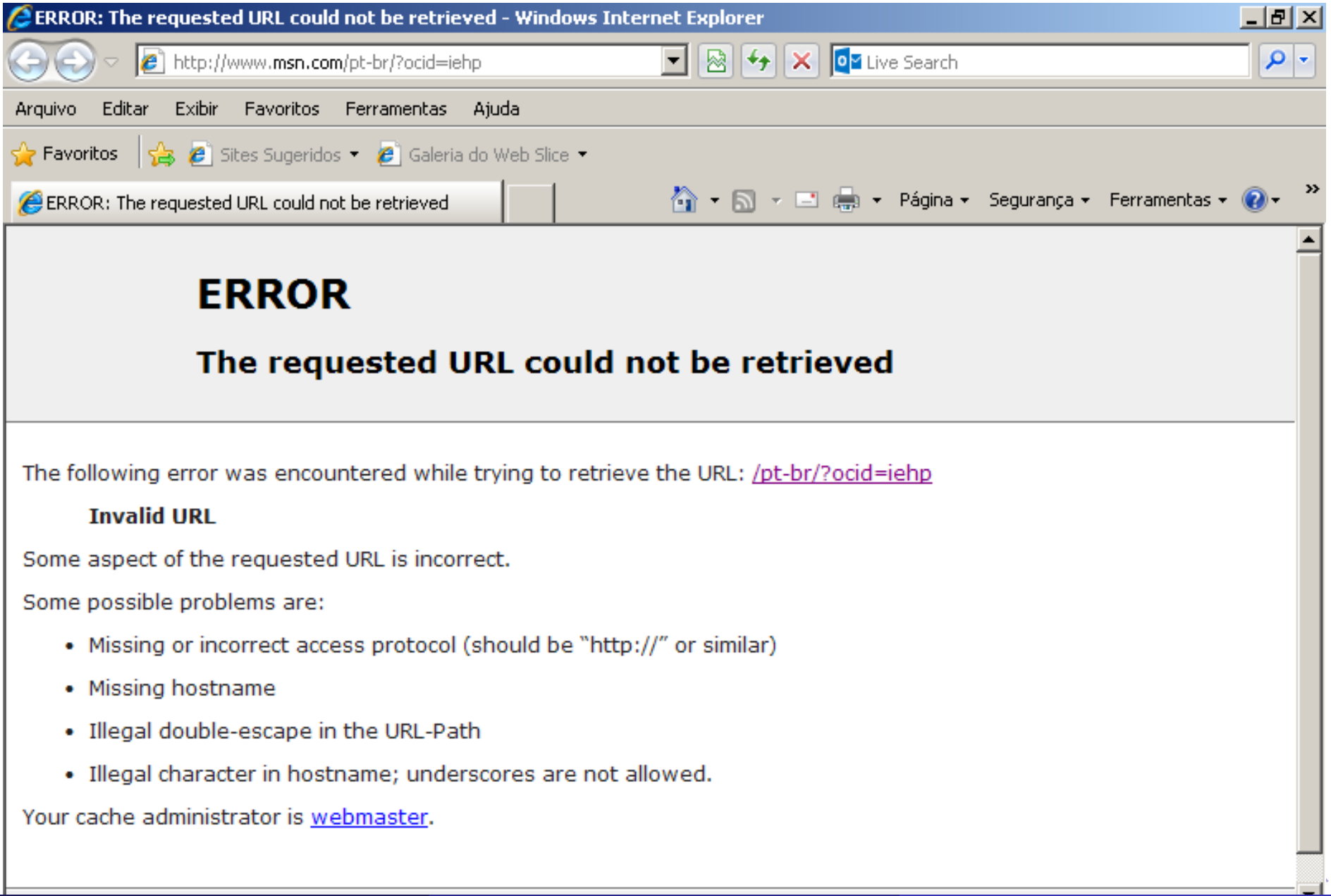

1.2- Teste de funcionamento

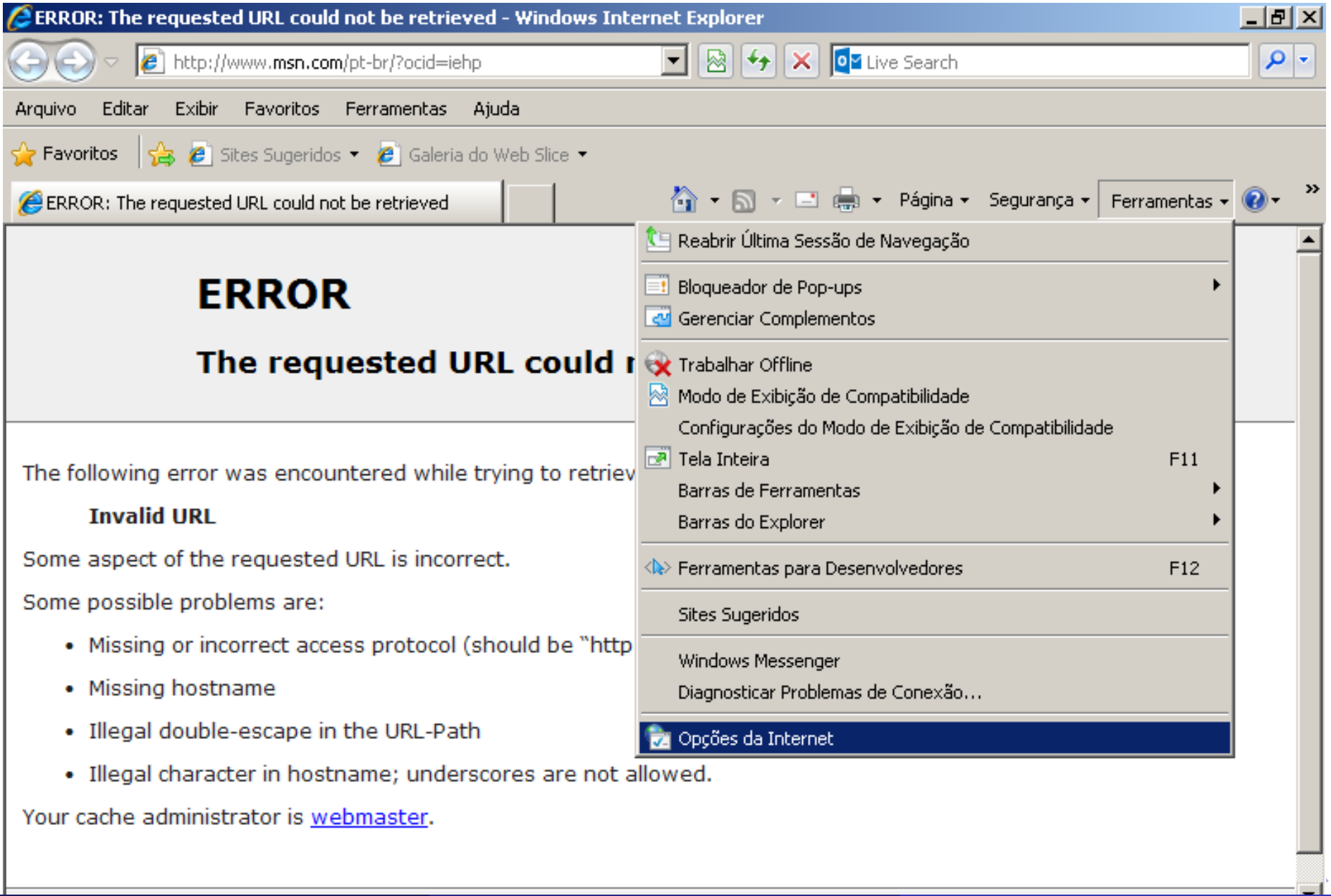

1.2- Teste de funcionamento

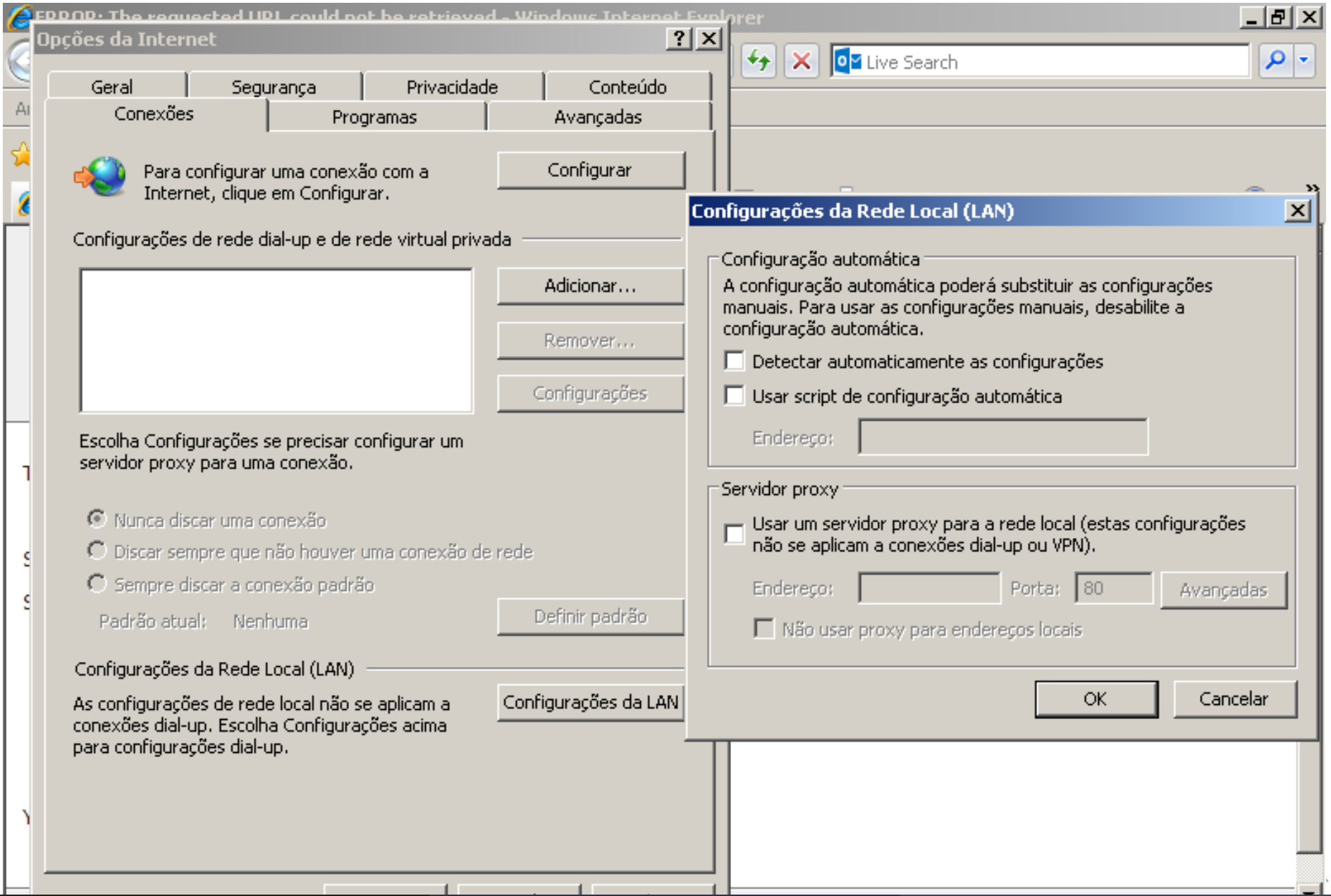

1.2- Teste de funcionamento

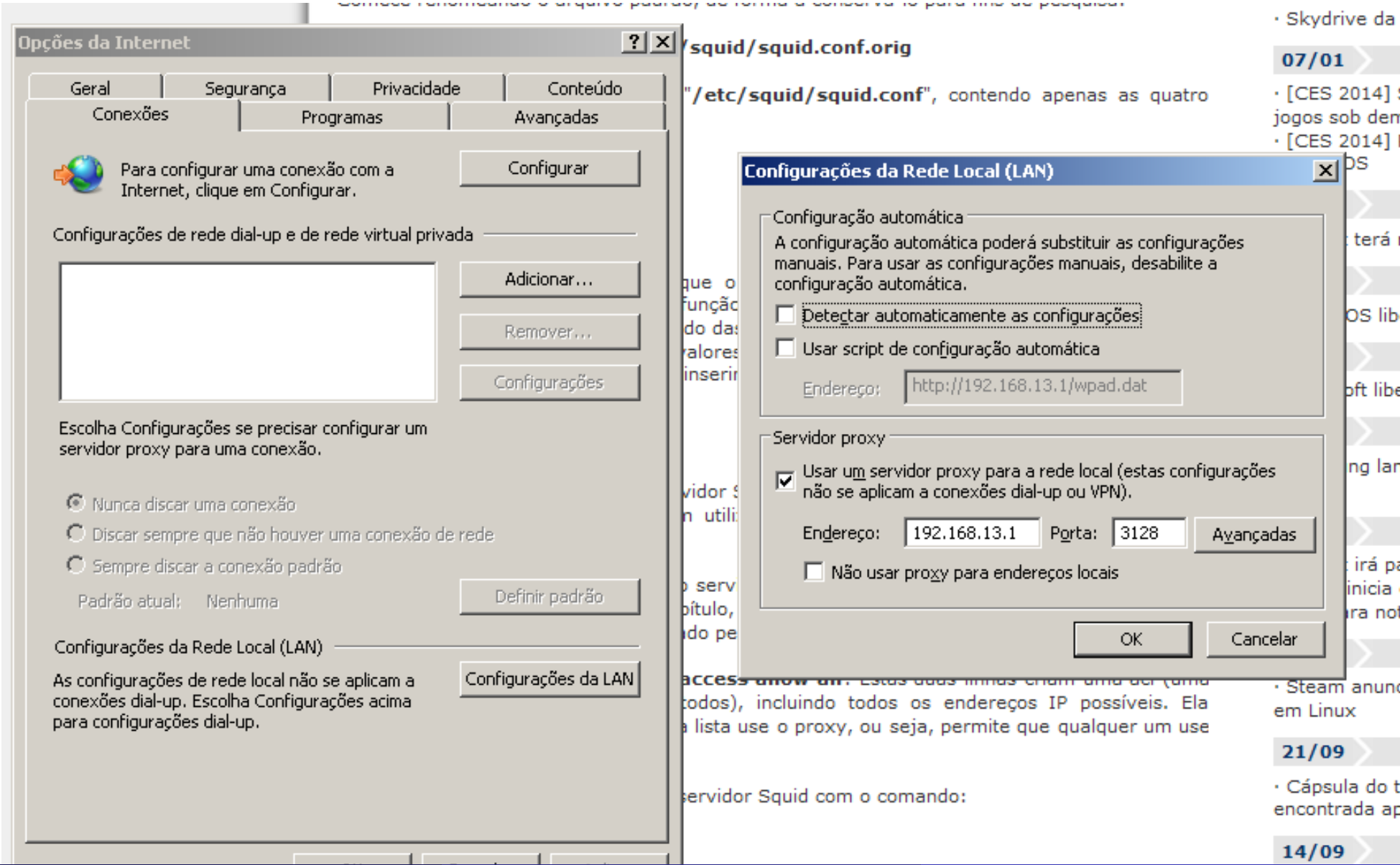

1.2- Teste de funcionamento

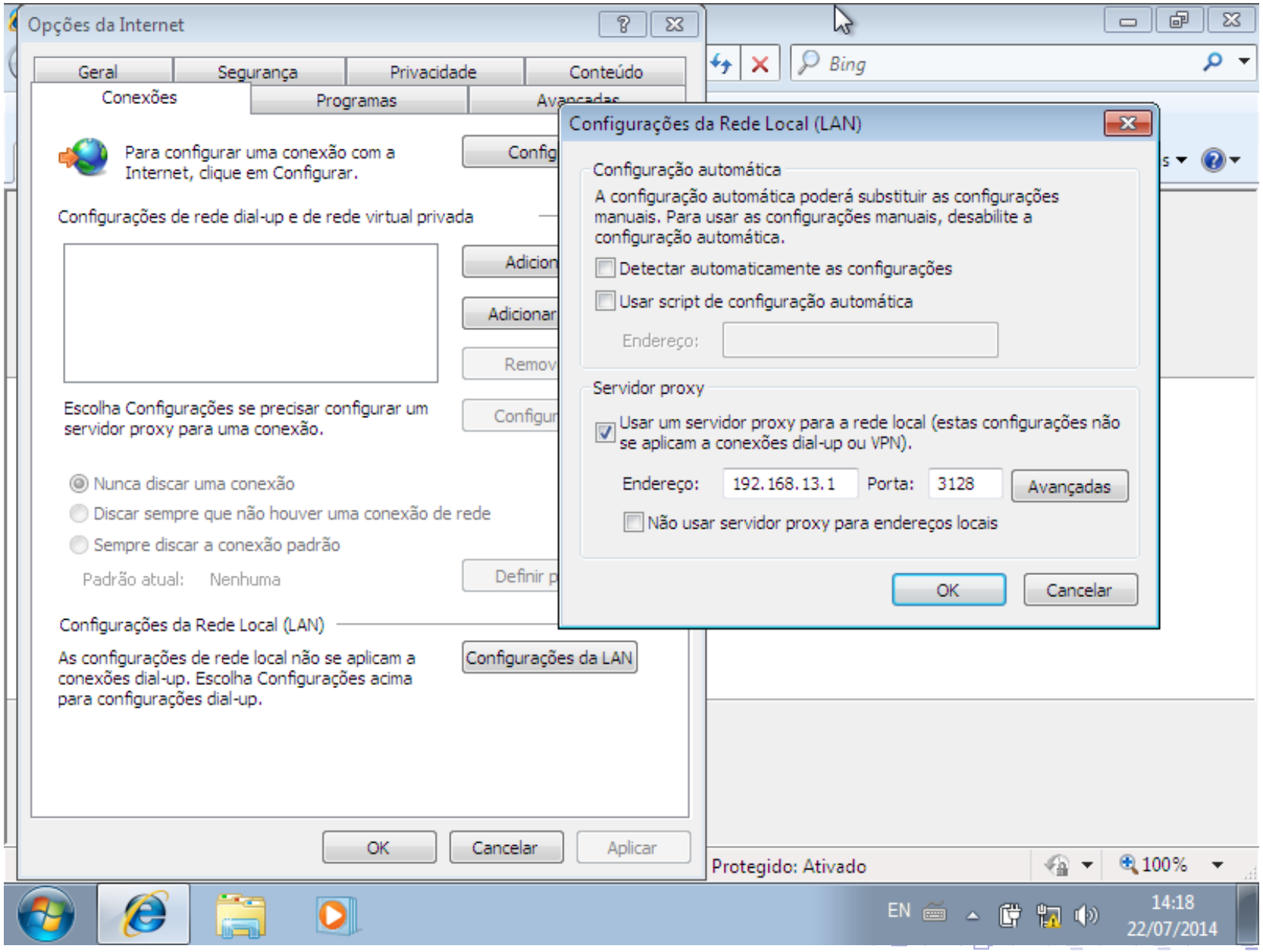

1.2- Teste de funcionamento

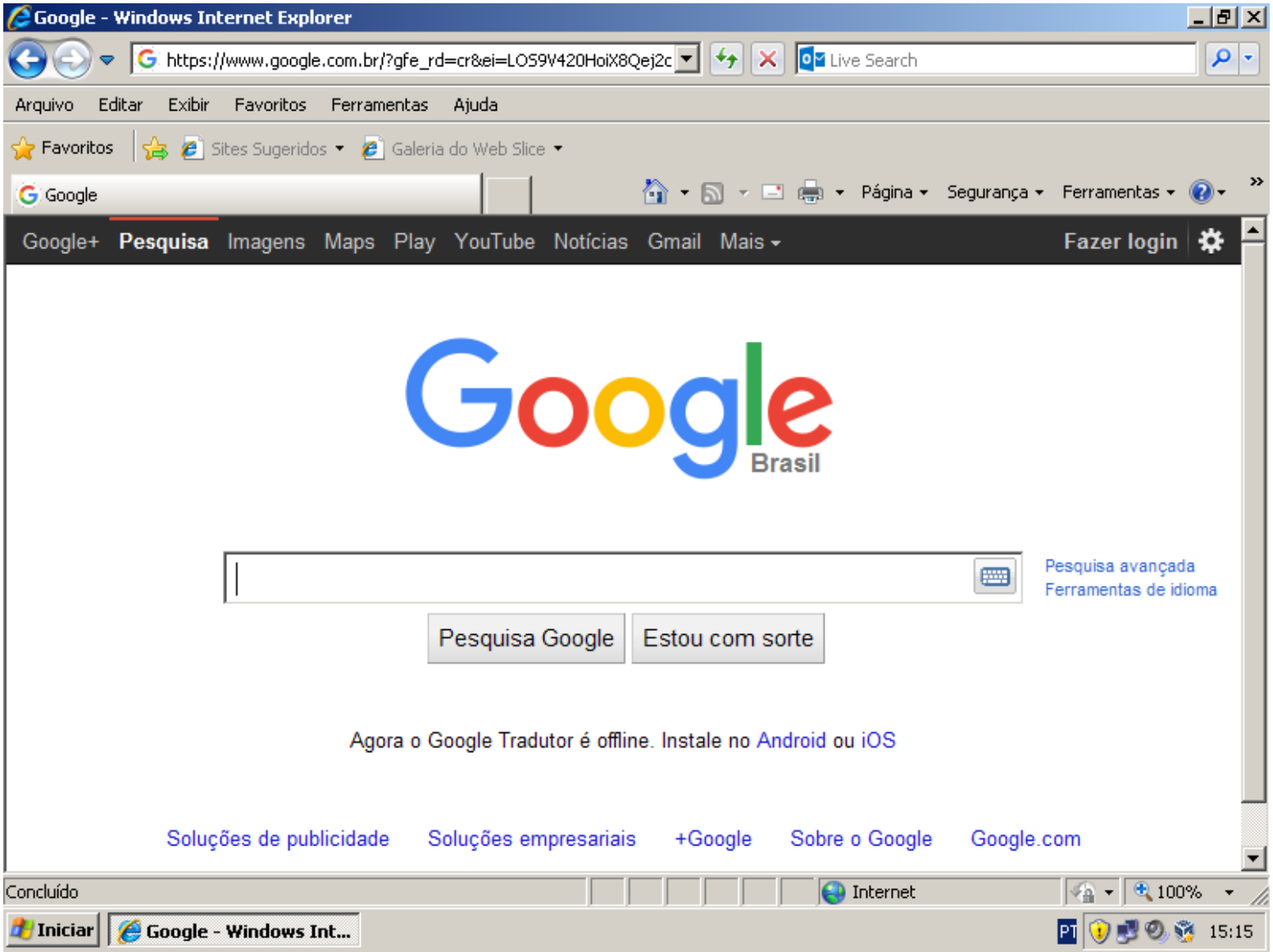

Contato

Éwerton Rômulo S. Castro

ewerton.castro@ifpb.edu.br