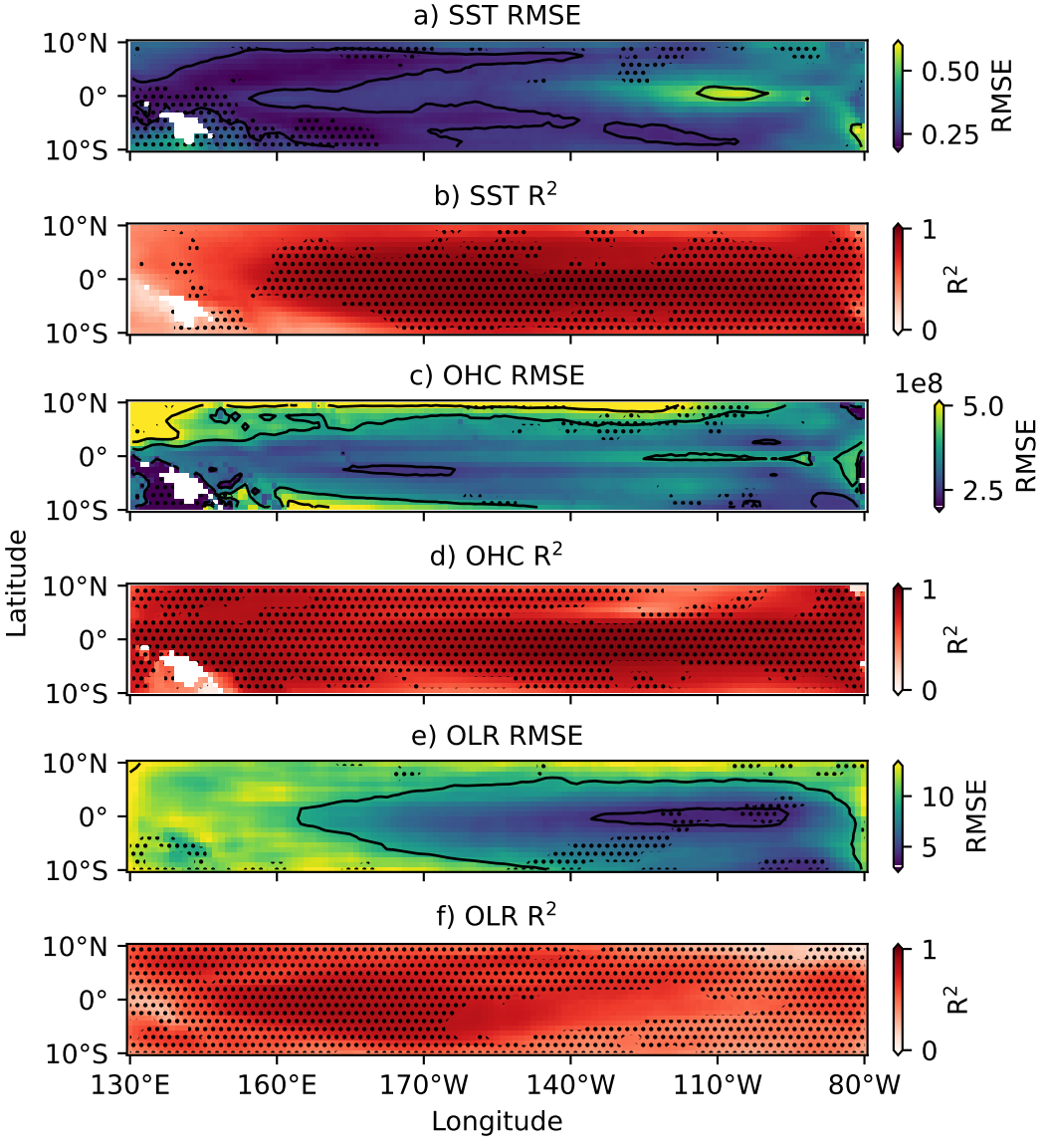
a) SST RMSE
b) SST R2
c) OHC RMSE
d) OHC R2
e) OLR RMSE
f) OLR R2
10°N
0°
10°S
Latitude
130°E
160°E
170°W
140°W
110°W
80°W
Longitude
0.50
0.25
RMSE
1
0
R2
1e8
5.0
2.5
10
5