Personal Portfolio Web Application

Assignment 4

Eyad Alkhalifa
Software Engineering Student

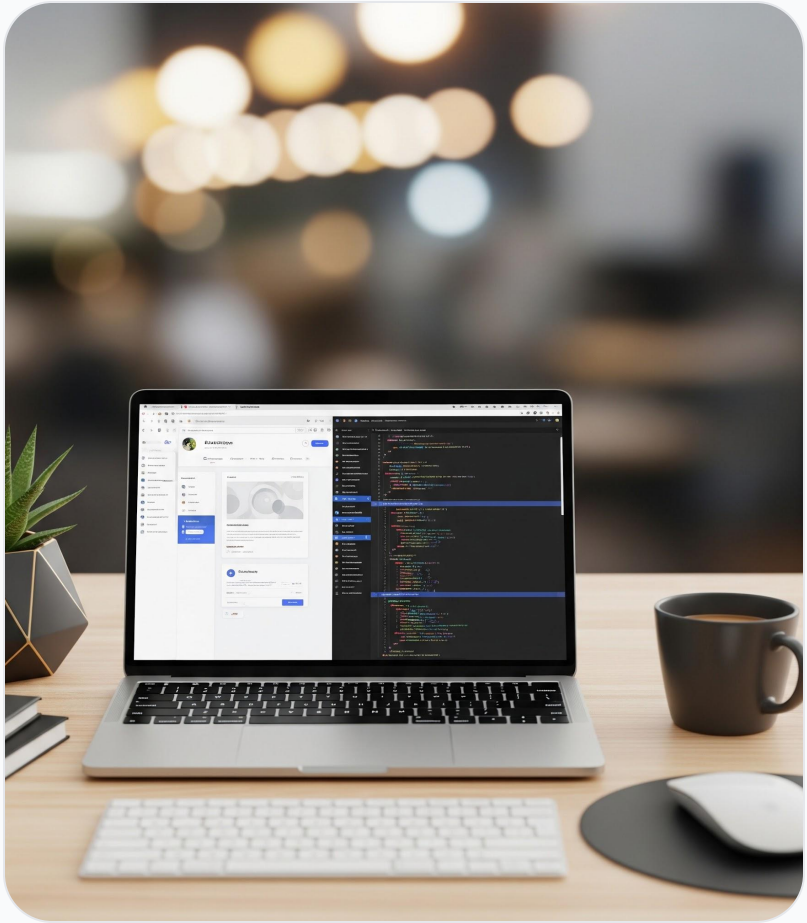

2 — Overview

- Personal portfolio website
- Built using HTML, CSS, JavaScript
- Developed across Assignments 1–4
- Focus on interactivity and user experience

3 — Features

- Responsive design
- Dark/Light theme (localStorage)
- Dynamic greeting system
- Project filtering system
- GitHub API integration
- Contact form validation

4 — Technologies

- HTML5
- CSS3
- JavaScript
- GitHub API
- localStorage

5 — Demo

- Homepage layout
- GitHub projects section
- Project filtering
- Interactive features

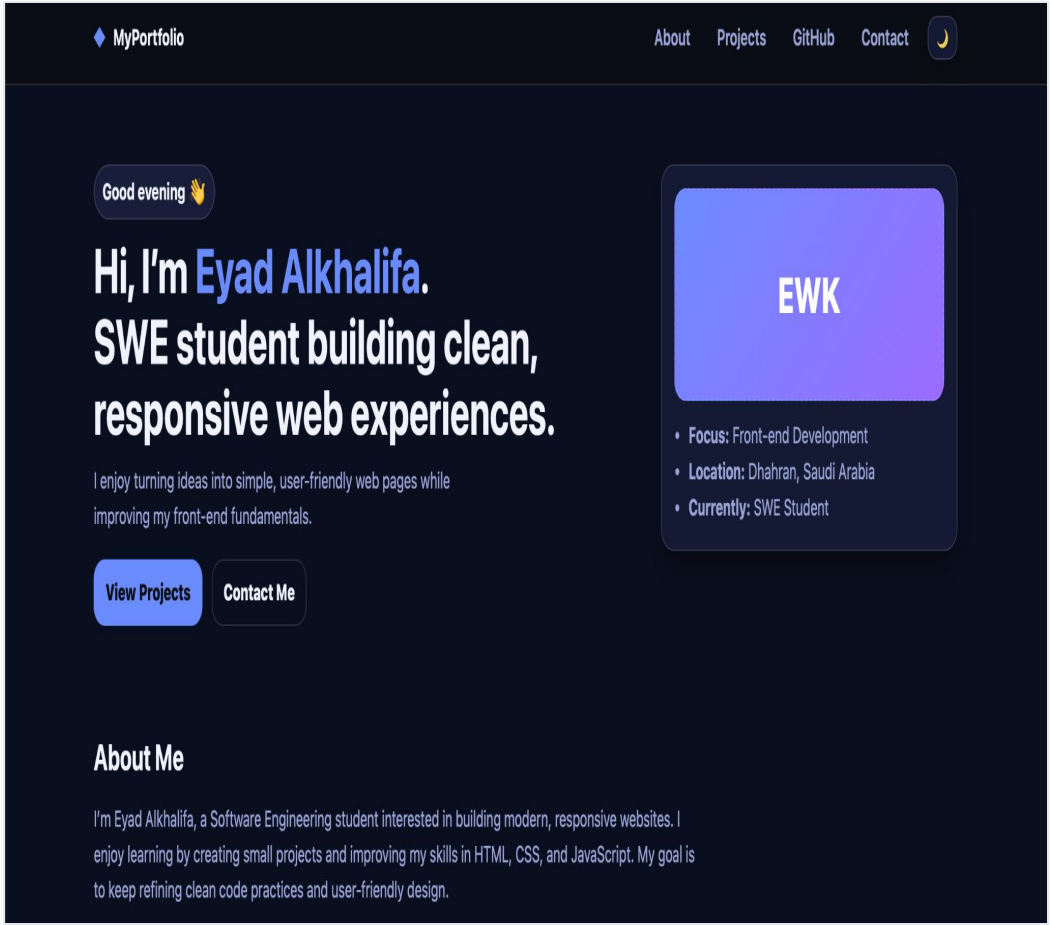

6 — Challenges

- API integration using fetch()
- Managing multiple features together
- Ensuring smooth user experience

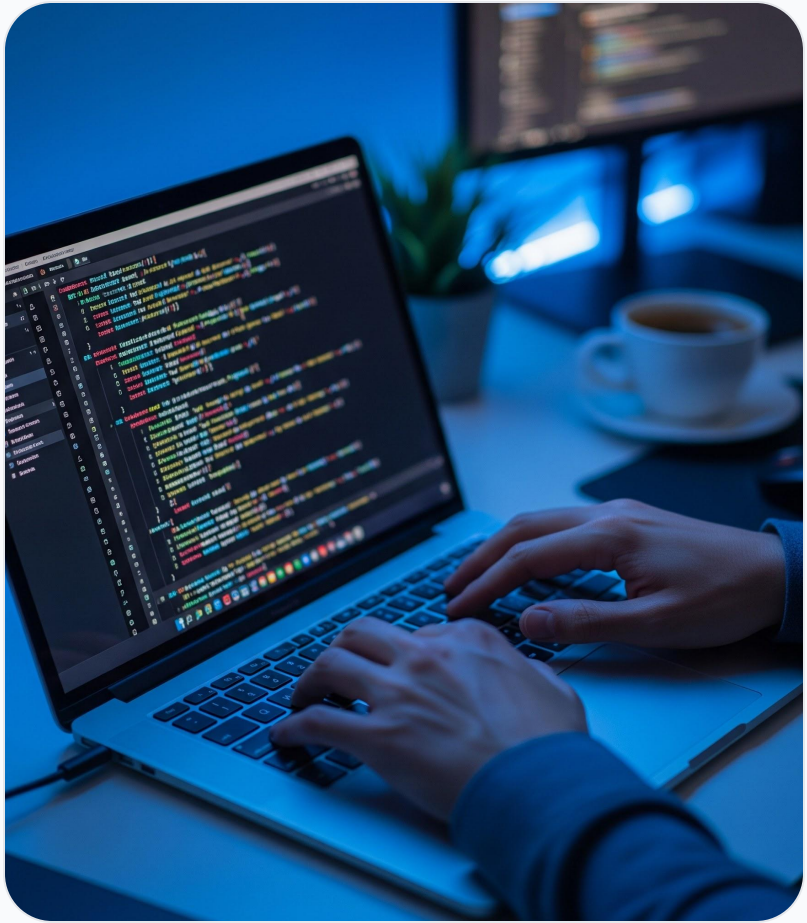

7 — Conclusion

- Built a complete web application
- Applied real-world concepts
- Future work: backend integration