openexpo
excentia
Tu mejora, nuestra motivación
¡BIENVENIDOS!
#OpenExpo2017
1 junio 2017
LA N@VE - Madrid Campus de la Innovación

Return to List Linux Kernel twl6030-regulator.c

```
442                 if (min_uV == 0)
443                         vsel = 0;
444                 else if ((min_uV >= 700000) && (min_uV <= 1420000)) {
445                         vsel = DIV_ROUND_UP(min_uV - 700000, 12500);
446                         vsel++;
447                 }
448                 /* Values 1..57 for vsel are linear and can be calculated
449                  * values 58..62 are non linear.
450                  */
451                 else if ((min_uV > 1900000) && (min_uV <= 2100000))
452                         vsel = 62;
453                 else if ((min_uV > 1800000) && (min_uV <= 1900000))
454                         vsel = 61;
455                 else if ((min_uV > 1500000) && (min_uV <= 1800000))
456                         vsel = 60;
457                 else if ((min_uV > 1350000) && (min_uV <= 1500000))
458                         vsel = 59;
459                 else if ((min_uV > 1300000) && (min_uV <= 1350000))
```

If the 1st condition is false then the 2nd one can not be true. 'vsel' will never be set to 58.

Review the data-flow - This condition might always evaluate to "false". 9 days ago

Bug Major Open Not assigned 15min effort Comment cert, c

```
460                         vsel = 58;
461                 else
462                         return -EINVAL;
```

Jueves 5 de Octubre

ATLASSIAN VLC Day

¡Regístrate!

ATLASSIAN VLC Day 2017

ITI, Valencia - Jueves, 05 de octubre

09:00 - 09:30	Registro
09:30 - 10:00	Bienvenida
10:00 - 10:30	La nueva Atlassian
10:30 - 11:00	Peopleware y gestión de equipos
11:00 - 11:30	Usuarios, desarrollo y TI, mejor juntos
11:30 - 12:00	Desayuno
12:00 - 12:30	Construyendo una cultura DevOps
12:30 - 13:00	Casos de éxito
13:00 -13:30	Conclusiones y preguntas

excentia

Tu mejora, nuestra motivación

ATLASSIAN VLC Day

excentia

Tu mejora, nuestra motivación

ATLASSIAN

Gold
Solution Partner

Madrid

- 29 de Noviembre de 2017 -

excentia
Tu mejora, nuestra motivación

#VLCTESTING17

29 y 30 de noviembre 2017

Ciudad Politécnica
de la Innovación

excentia®
Tu mejora, nuestra motivación

Consulta el programa

excentia®
Tu mejora, nuestra motivación

ITI
INSTITUTO TECNOLÓGICO
DE INFORMÁTICA

excentia®

Tu mejora, nuestra motivación

5 razones por las que asistir al

#VLC TESTING17

excentia®

Tu mejora, nuestra motivación

Novedades importantes en sonarsource

sonarsource
Partner oficial en Latinoamérica
Partner oficial y exclusivo en España

excentia®
Tu mejora, nuestra motivación

Community Edition

Used and loved by 85,000 companies

- ✓ SonarQube & 60+ plugins
- ✓ SonarLint
- ✓ 9 languages ⓘ

Free & Open Source

VIEW MORE

Developer Edition

Built for developers by developers

- ✓ Branch analysis
- ✓ SonarLint notifications
- ✓ 16 languages ⓘ

Recommended for

~ 1 Million LOCs

3,000€/year

VIEW MORE

Enterprise Edition

Designed for the Enteprise that values Quality

- ✓ Portfolio management
- ✓ Executive reporting
- ✓ 20 languages ⓘ

Recommended for

~ 10 Million LOCs

37,500€/year

VIEW MORE

Data Center Edition

Designed for High Availability

- ✓ Component redundancy
- ✓ Data integrity

Recommended for

50+ Million LOCs

150,000€/year

VIEW MORE

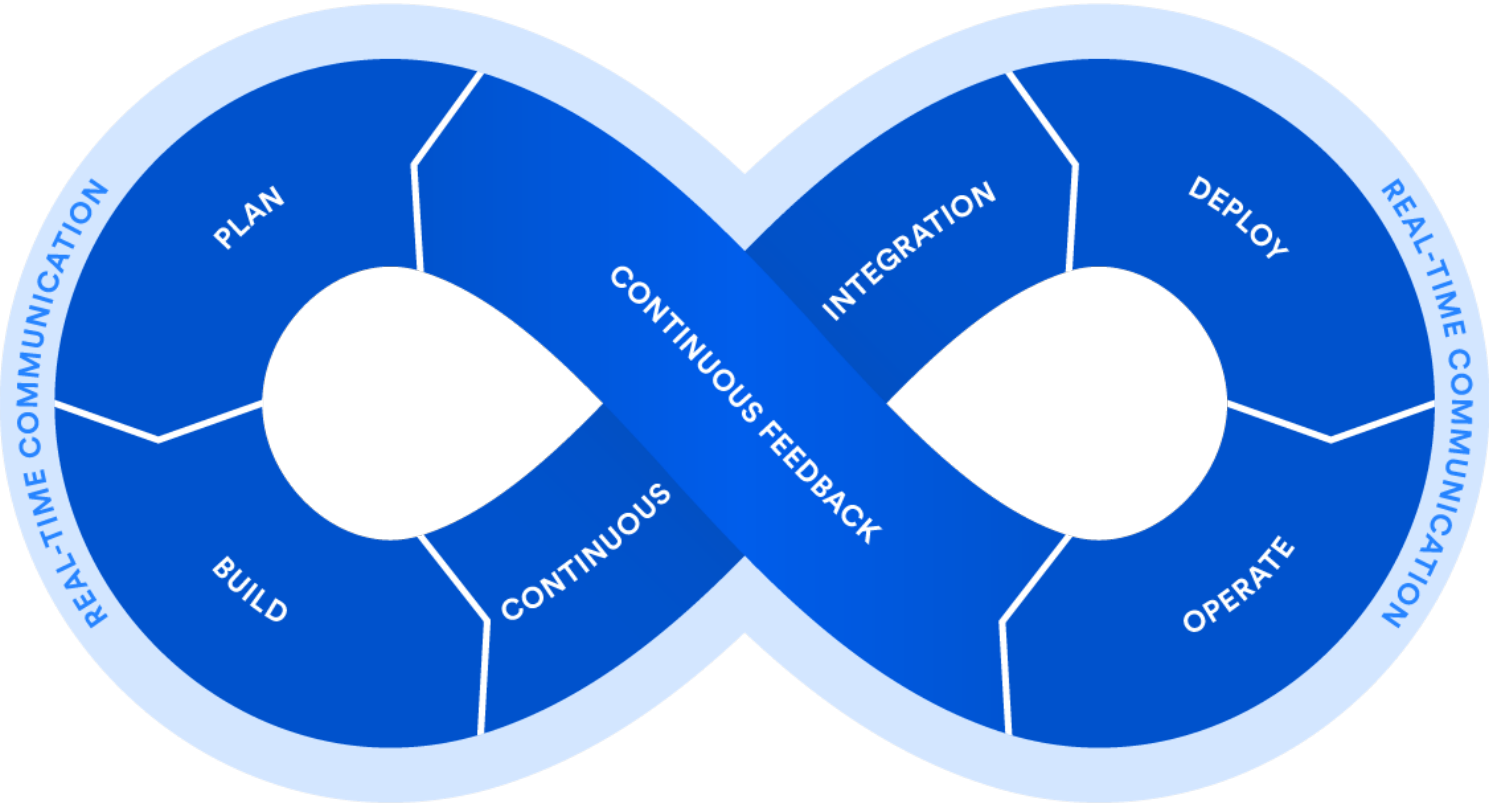
REAL-TIME COMMUNICATION
PLAN
BUILD
CONTINUOUS
CONTINUOUS FEEDBACK
INTEGRATION
DEPLOY
OPERATE
REAL-TIME COMMUNICATION

¿Qué es DevOps?

#excentiaDevOps

excentia®
Tu mejora, nuestra motivación

Las principales tendencias tecnológicas

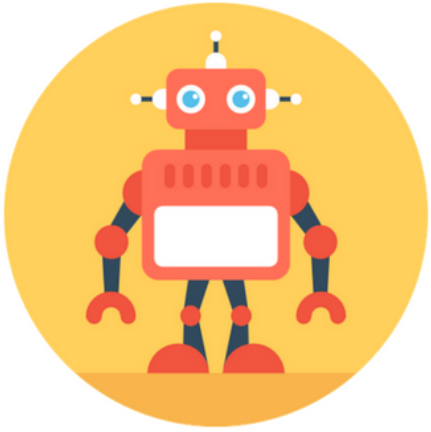

excentia®
Tu mejora, nuestra motivación

Resumen SonarSource City Tour 2017

Integración continua, automatización, entrega continua...El vocabulario clave en DevOps

#excentiaDevOps

excentia®
Tu mejora, nuestra motivación

La calidad del producto software

excentia®
Tu mejora, nuestra motivación

La inspección continua como modelo de calidad de código

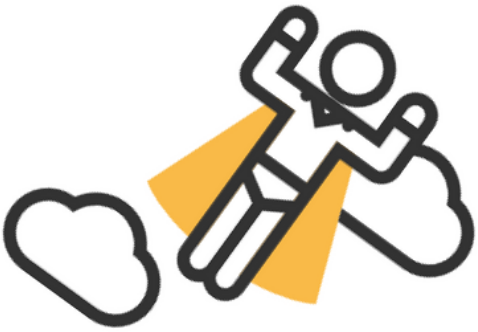

excentia®
Tu mejora, nuestra motivación

- Instalación y configuración
- On-boarding de proyectos
- Análisis estado actual y línea base

- Definición del perfil de calidad
- Definición de métricas de referencia
- Cultura de calidad

- Definición de requisitos de calidad y umbrales (sello de calidad)
- Elaboración del plan de calidad y estrategia de mejora continua

- Seguimiento y tendencias
- Soporte y acompañamiento (*SonarQube Experts 360º*)

excentia®
Tu mejora, nuestra motivación

sonarlint

- Vista instantánea
- Detección automática
- Educación inteligente
- Notificaciones Push

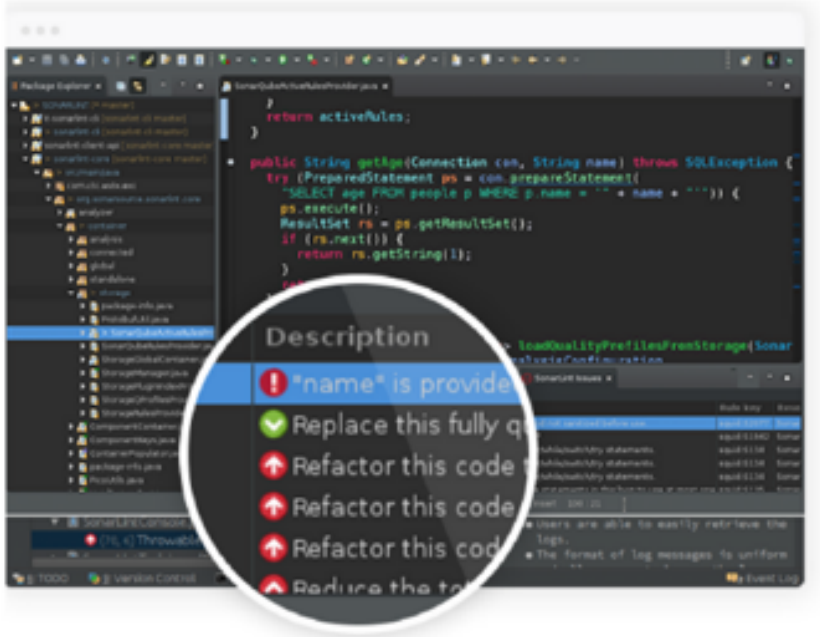

sonarsource
Partner oficial en Latinoamérica
Partner oficial y exclusivo en España

excentia®
Tu mejora, nuestra motivación

Automatización de pruebas

excentia®
Tu mejora, nuestra motivación

ChatOps: pieza fundamental del ciclo DevOps.

#excentiaDevOps

excentia®
Tu mejora, nuestra motivación

Transformación Digital

Parte I

excentia®
Tu mejora, nuestra motivación

¿Gamificamos?

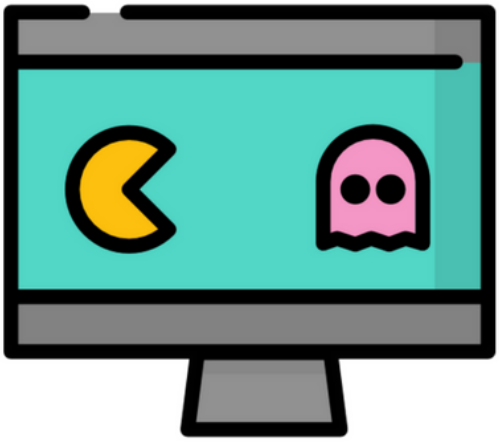

excentia®
Tu mejora, nuestra motivación

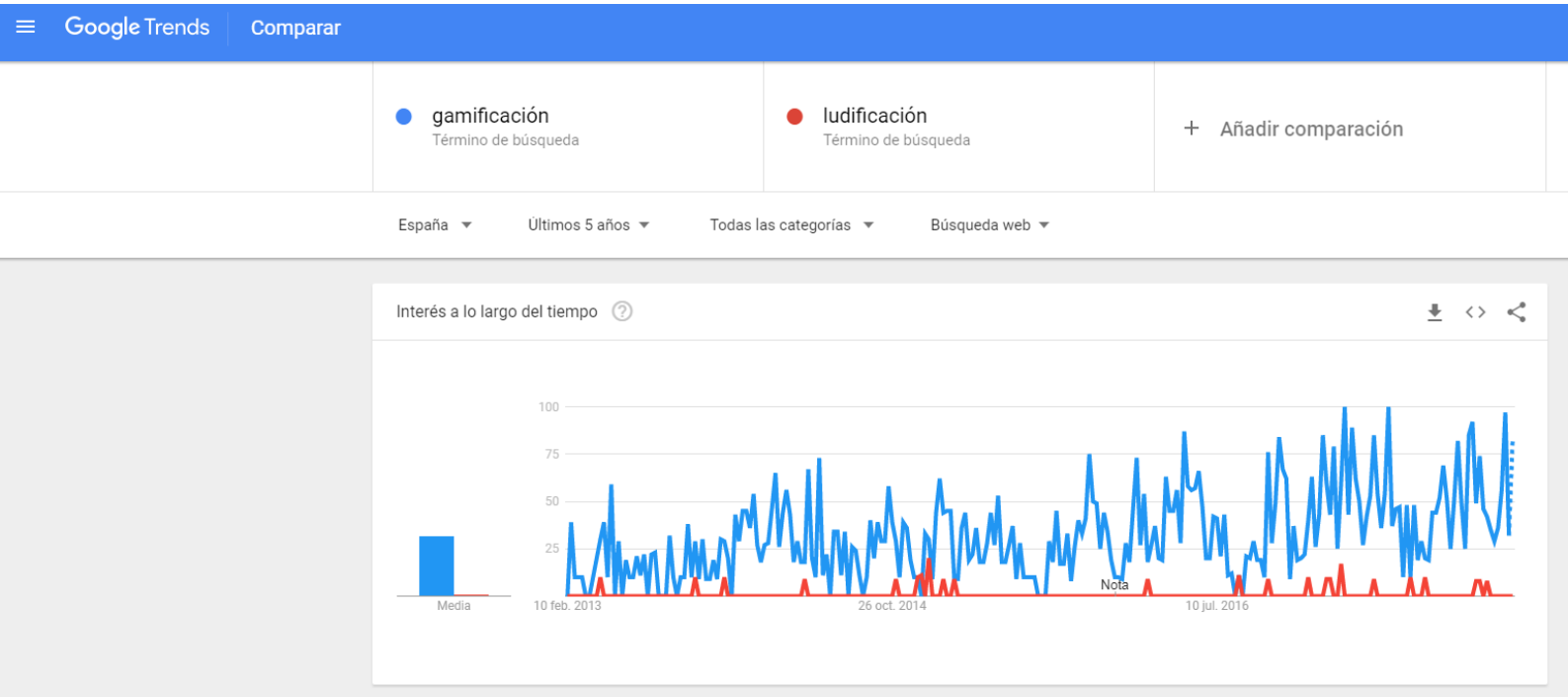
Google Trends
Comparar
gamificación
Término de búsqueda
ludificación
Término de búsqueda
Añadir comparación
España
Últimos 5 años
Todas las categorías
Búsqueda web
Interés a lo largo del tiempo
100
75
50
25
Media
10 feb. 2013
26 oct. 2014
Nota
10 jul. 2016

Beneficios de adoptar DevOps

#excentiaDevOps

excentia®
Tu mejora, nuestra motivación

Transformación Digital

Parte II

excentia®
Tu mejora, nuestra motivación

Mejorar nuestra deuda técnica día a día

excentia®

Tu mejora, nuestra motivación

Desktop Support

Created	Key	P	Time to resolution	Summary
12/May/15	IT-753		-18:31	Retina display monitor
12/May/	IT-750		11:27	Three laptops for demo
12/May	IT-752		11:27	Replacement laptop
12/May	IT-751		24:00	Desktop PC
12/May/	IT-754		24:00	Wireless keyboard
12/May/15	IT-755		-8:25	USB cable

1-6 of **6**

SD Project / SP-1

What am I looking at?

Edit | Comment | Assign | More | Respond to customer | In progress | Workflow | Admin

Details

Type:	Service Request	Status:	WAITING FOR SUPP... (View Workflow)
Priority:	Blocker	Resolution:	Unresolved
Component/s:	None		
Labels:	None		

SLAs

-8min Time to first response within 20min

7h 31m Time to resolution within 8h

Description

- You are now looking at an issue in one of your preset queues. This is where your agents work on your end users' requests.
- On your left hand side are the queues where you can easily see all requests coming from your end users.
- You can also see what this issue looks like in the Customer Portal by selecting the **View customer request** link to the right.

Got it? Now click **Resolve this issue** and add a comment to complete this request.

People

Assignee:	Unassigned Assign to me
Reporter:	Alberto Alós
Request participants:	None
Organizations:	None
Votes:	0
Watchers:	0 Start watching this issue

Attachments

Drop files to attach, or browse.

Service Desk request

Request type:	Get IT help
Customer status:	Waiting for support
Channel:	Portal

View customer request

Activity

All | **Comments** | Work Log | History | Activity

There are no comments yet on this issue.

10:09	Queda más de una hora para incumplir el SLA
0:48	Queda menos de una hora para incumplir el SLA
0:23	Quedan menos de 30 minutos para incumplir el SLA
-17	Se ha incumplido el SLA. El tiempo se muestra con un signo negativo.

17 ✔	SLA completado con éxito
-24 ✖	SLA completado e incumplido

Work week

Monday	09	:	00	to	17	:	00	Add

Monday	09:00	17:00	Delete
Tuesday	09:00	17:00	Delete
Wednesday	09:00	17:00	Delete
Thursday	09:00	17:00	Delete
Friday	09:00	17:00	Delete

Time to resolution

Time will be measured between the **Start** and **Stop** conditions below.

Start

Begin counting time when

Issue Created

Resolution: Cleared

→

Pause on (Optional)

Time is not counted during

Status: Waiting for customer

→

Stop

Finish counting time when

Resolution: Set

Goals

Issues will be checked against this list, top to bottom, and assigned a time target based on the first matching JQL statement.

Issues (JQL)	**Goal**	**Calendar**
issuetype = Incident	4h	Default 24/7 calendar
issuetype in ("Service Request", "Service Request with Approvals")	8h	Default 24/7 calendar
All remaining issues	40h	Sample 9-5 Calendar

SLAs

-68:44 Time waiting for support within 24 hours

3:15 Time to resolution within 96 hours

Bamboo
Jenkins
amazon web services
puppet
Lucidchart
Confluence
VictorOps
Jira Software
Bitbucket
git
New Relic.
sonarlint
sonarqube
Hipchat
docker
TC
#excentiaDevOps
excentia®
Tu mejora, nuestra motivación

ISO 25000

La calidad del producto software

International
Organization for
Standardization

excentia®
Tu mejora, nuestra motivación

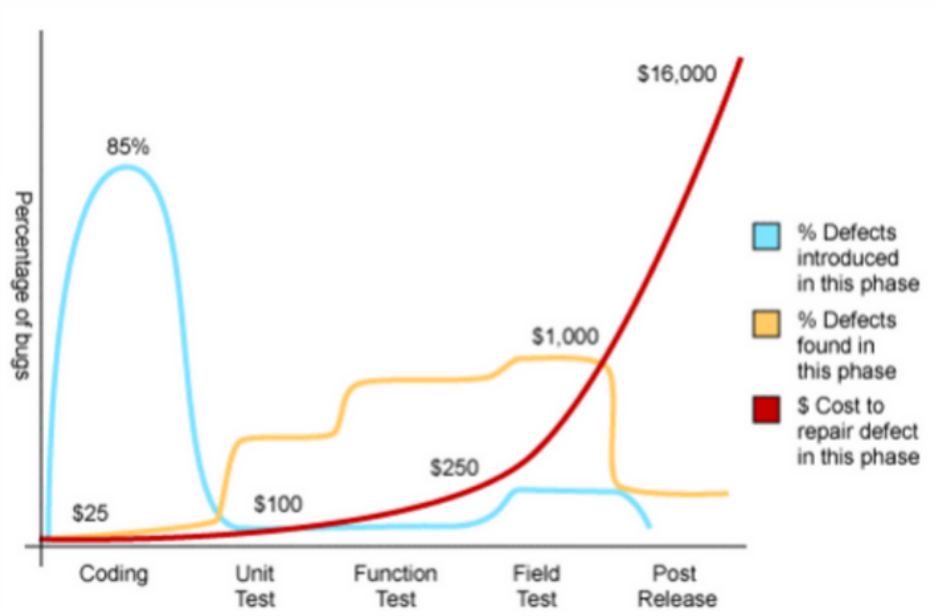

sonarsource

excentia®
Tu mejora, nuestra motivación

El 85 % de los defectos, se producen en la fase de codificación, y es ahí donde nos costaría menos solucionarlos.

ATLASSIAN Marketplace

Mantenimiento de Atlassian Apps, ¿cómo lo hacemos?

excentia®

Tu mejora, nuestra motivación

5 tendencias que estamos viendo en el agilismo open-source

ATLASSIAN

adaptación y traducción por:

excentia®
Tu mejora, nuestra motivación

excentia®

Tu mejora, nuestra motivación

Conferencias y Eventos

DCS 2018

Desafía la calidad y
seguridad de tu código

Security Knowledge Framework
Don't just tell me.
SHOW ME.
#DCS18
excentia
Gold
Solution Partner
Desata el potencial de tus equipos con
ATLASSIAN
Trello
Hipchat
Confluence
Stride
Jira Software
Jira Core
Jira Service Desk
Bitbucket
Bamboo
excentia
ITI
INSTITUTO TECNOLÓGICO DE INFORMÁTICA
INNOVANDO
en TIC para
las empresas
www.iti.es
sonarsource
Partner oficial en Latinoamérica
Partner oficial y exclusivo en España
sonarqube
sonarlint
Mejora la calidad de tu código y
mantén la deuda técnica bajo control
excentia
Tu mejora, nuestra motivación
INSPECCIÓN CONTINUA DEL CÓDIGO
Resolvemos los problemas a los que se enfrenta virtualmente toda compañía que desarrolle software
Medir
Normalizar
Certificar
Supervisar
www.excentia.es
www.sonarsource.com

ATLASSIAN

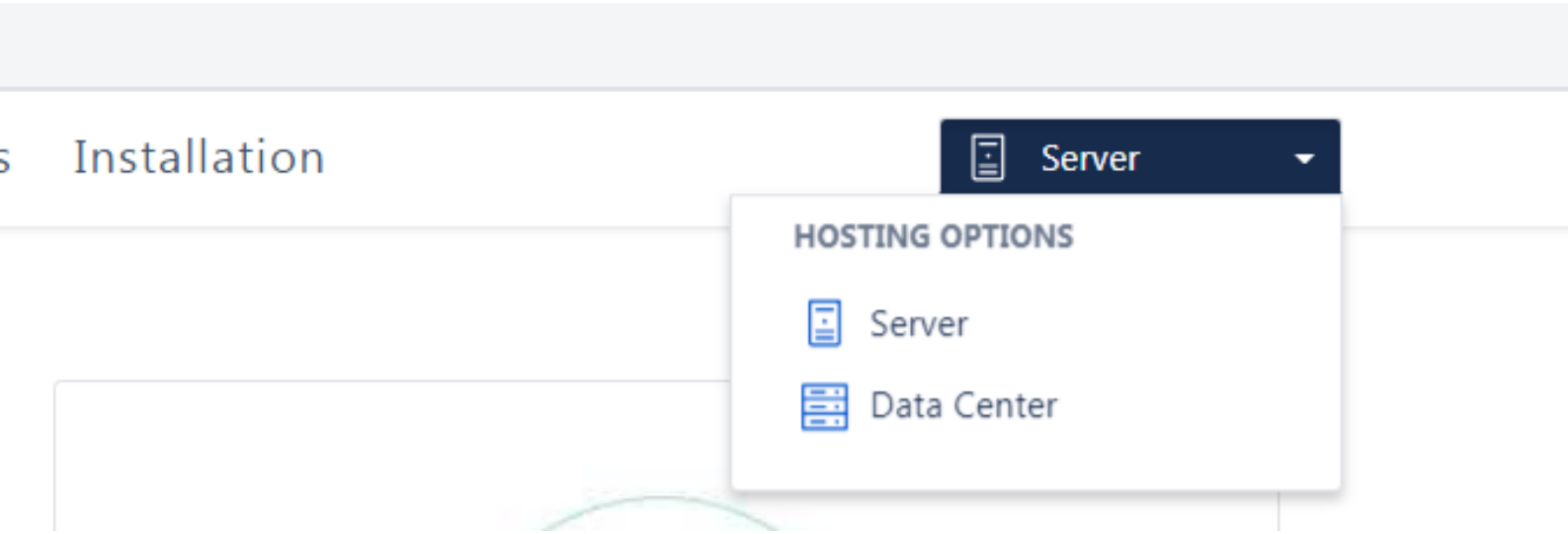
s
Installation
Server
HOSTING OPTIONS
Server
Data Center

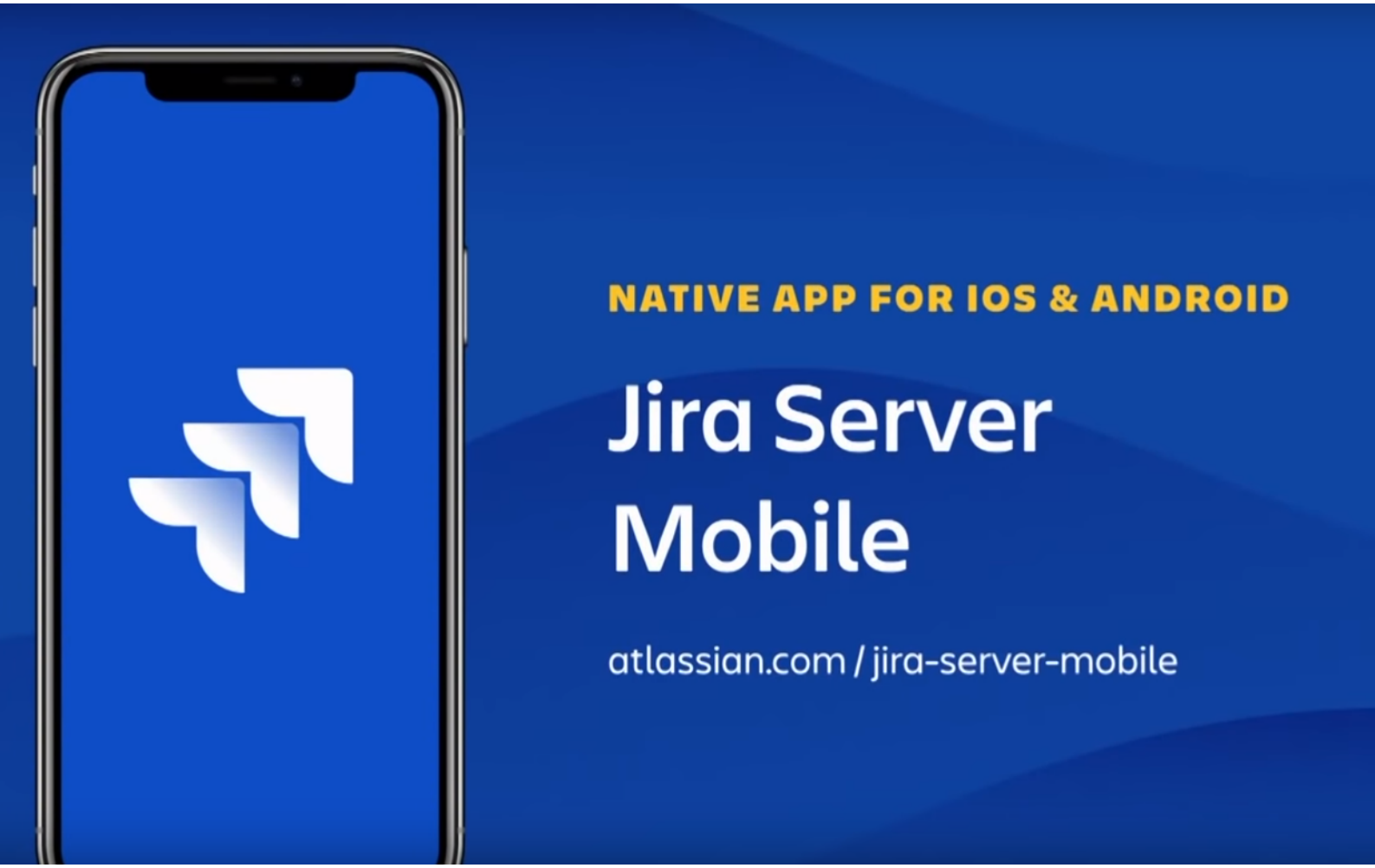
NATIVE APP FOR IOS & ANDROID
Jira Server Mobile
atlassian.com / jira-server-mobile

DON'T BE
A DUMMY
#VLC TESTING18
Save the date!
28 y 29 de noviembre
excentia®
Tu mejora, nuestra motivación

Builds

Pipeline #10 for bellingard/improve-code-quality

bellingard/improve-code-quality

19 minutes ago

SonarCloud

1 Open Issue

19 minutes ago

Close

#2 OPEN | bellingard/improve-code… → master | Merge | Edit | Decline

Overview | Commits | Activity

Author Fabrice Bellingard

1 of 2 failed

Stop watching

Reviewers *No reviewers*

Description Try to improve code

Code Quality ● SonarCloud found issues: 1 Bugs
0 Vulnerabilities 0 Code Smells
See all issues on SonarCloud

#8 master has passed a4f4767 Revert the l... 2 months ago by Fabrice Belli...

My Finance App Passed

Last analysis:
May 15, 2018, 4:08 PM

2 C Bugs	0 A Vulnerabilities	0 A Code Smells
0.0% Coverage	0.0% Duplications	24 XS JavaScript

Edit README

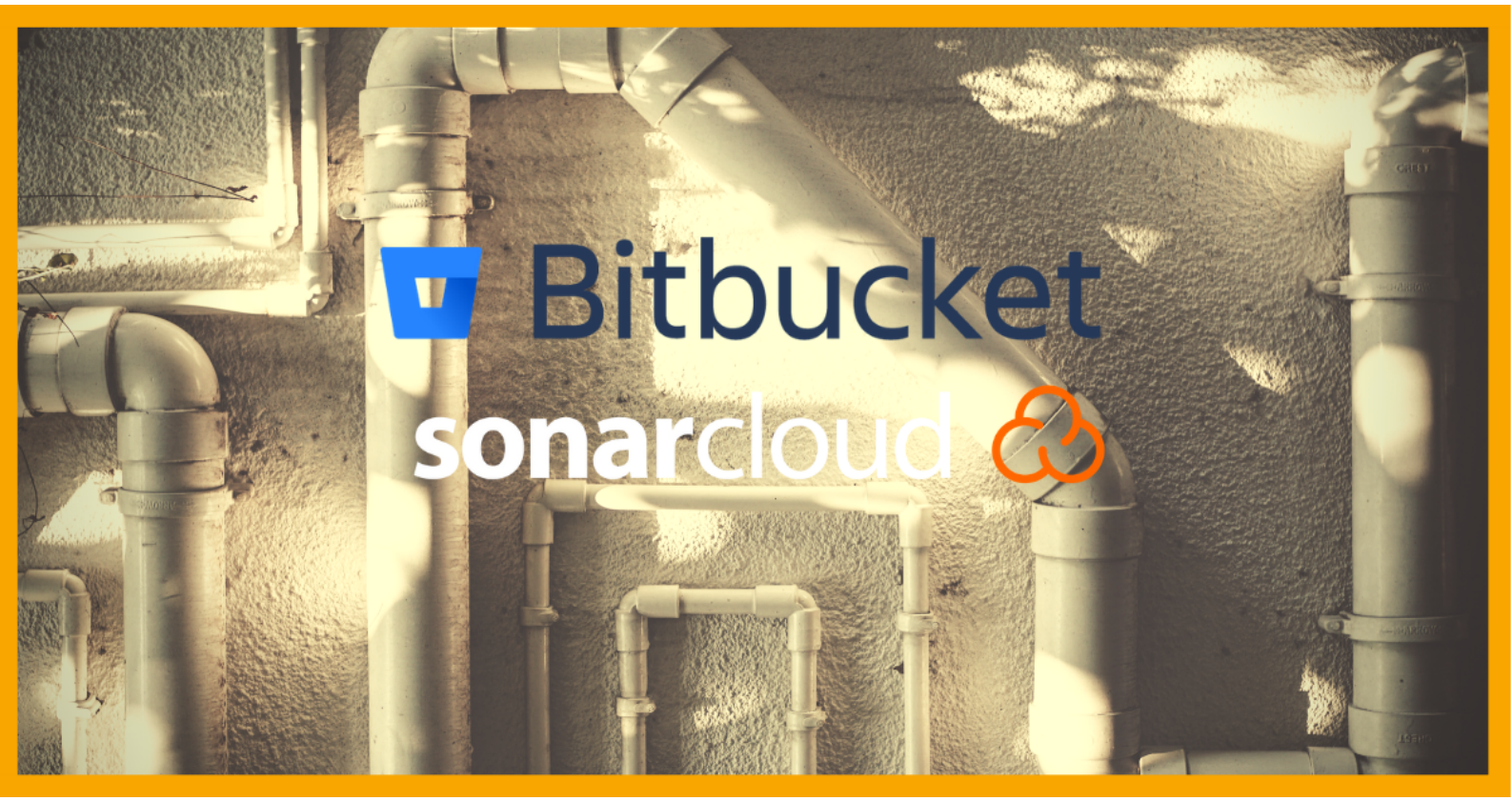
Bitbucket
sonarcloud

READ THIS
CREATIVITY
INNOVATION
DELIVERED 24H
FUN / CRAZY
sonarsource team
sonarsource team
SHIPIT

Jira Software

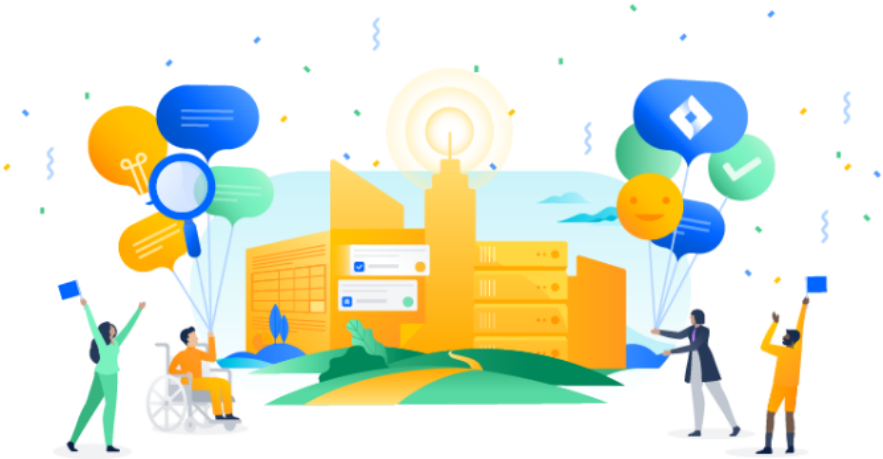

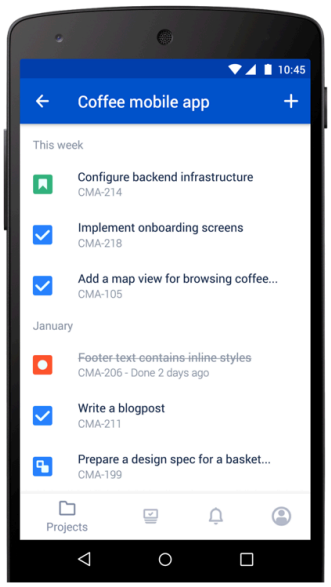
10:45
Coffee mobile app
This week
Configure backend infrastructure
CMA-214
Implement onboarding screens
CMA-218
Add a map view for browsing coffee...
CMA-105
January
Footer text contains inline styles
CMA-206 - Done 2 days ago
Write a blogpost
CMA-211
Prepare a design spec for a basket...
CMA-199
Projects

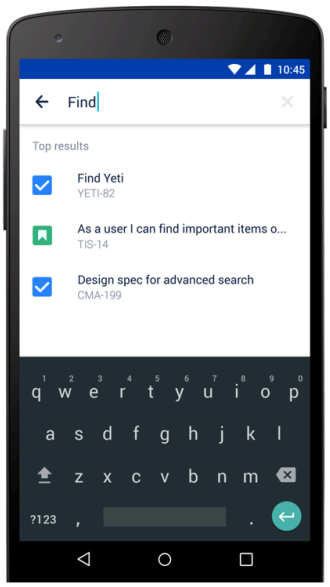
10:45
Find
Top results
Find Yeti
YETI-82
As a user I can find important items o...
TIS-14
Design spec for advanced search
CMA-199

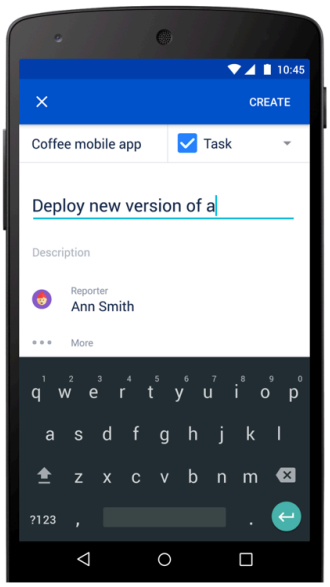
10:45
CREATE
Coffee mobile app
Task
Deploy new version of a
Description
Reporter
Ann Smith
More

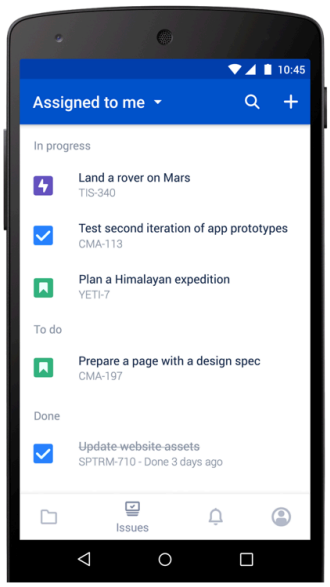
10:45
Assigned to me
In progress
Land a rover on Mars
TIS-340
Test second iteration of app prototypes
CMA-113
Plan a Himalayan expedition
YETI-7
To do
Prepare a page with a design spec
CMA-197
Done
Update website assets
SPTRM-710 - Done 3 days ago
Issues

Secure https://handerson.atlassian.net

[Jira] CMA-82 Design a welcome screen

Jira to me

Coffee Mobile App / CMA-82 IN PROGRESS

Design a welcome screen

Here's what changed in this issue in the last few minutes.
This issue has been CREATED
There are also **4 updates, 3 new comments including 1 mention of you.**
This issue is now **assigned to you.**

View issue • Add comment

Issue created

Friendly Robot created this issue on 2 Jun 2018, 12:05

Summary:	Design an error screen
Issue type:	Story
Assignee:	Unassigned
Priority:	Low
Status:	To do

4 updates

Kathy Smith updated the issue on 2 Jun 2018, 12:06

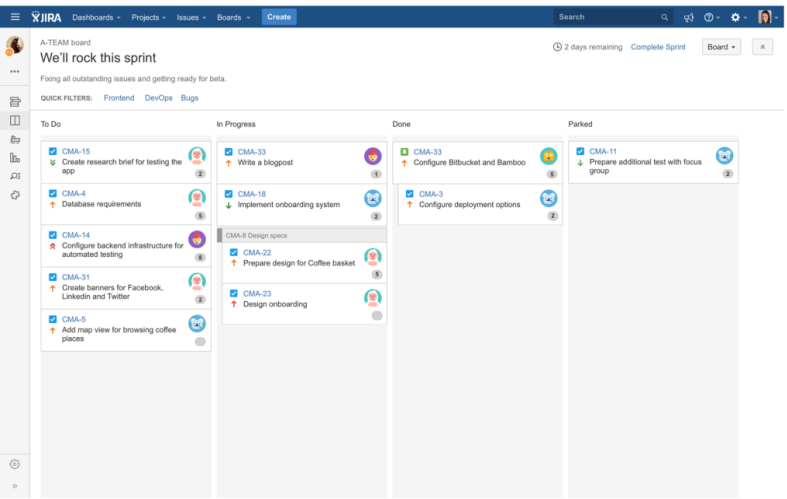

Before

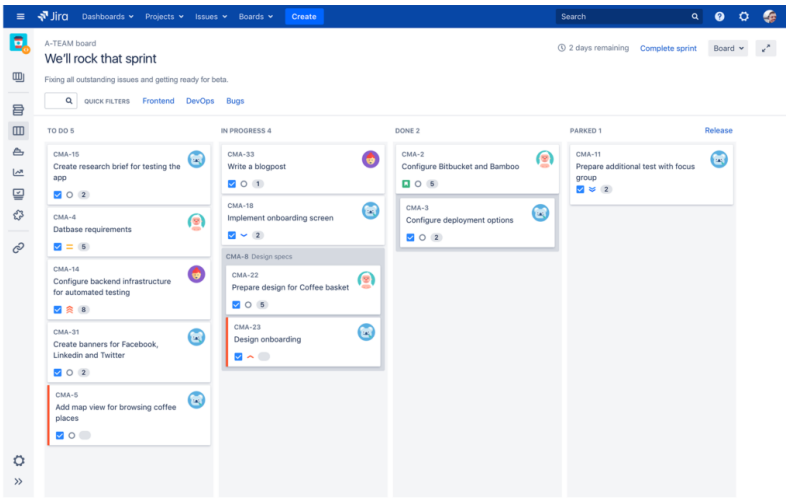

After

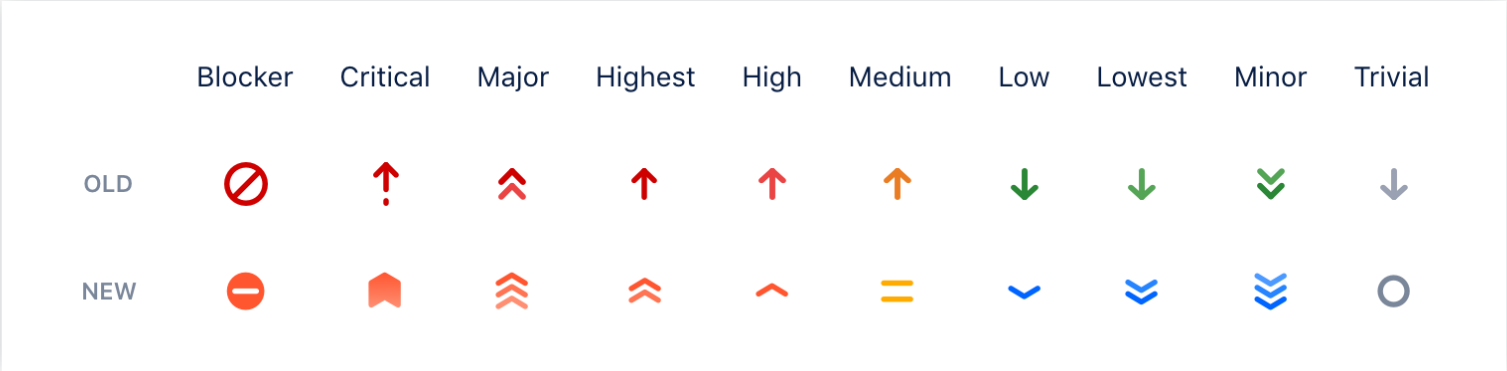
Blocker
Critical
Major
Highest
High
Medium
Low
Lowest
Minor
Trivial
OLD
NEW

1

excentia Proyectos Evidencias Reglas Perfiles Umbrales Más

Búsqueda de proyectos, sub-proy

WebGoat (Demo) master

17 de enero de 2019 4:59 Versión v8.0.0.M20

General Evidencias Reportes de Seguridad Medidas Código Actividad Más

Mis Evidencias | Todos/as

Filtros Limpiar todos los filtros

Tipo Hotspot de Seguri... Reinicializar

- Bug 73
- Vulnerabilidad 55
- Code Smell 624
- Hotspot de Seguridad 170

Ctrl + click para añadir a la selección

Severidad

- Bloqueante 9
- Crítica 36
- Mayor 118
- Menor 7
- Info 0

Resolución

Estado

Nuevas Evidencias

Lenguaje

Cambio en masa ↑ ↓ para seleccionar evidencias ← → para navegar 1 / 170 evidencias 4d 3h esfuerzo

WebGoat (Demo) / src/main/java/org/owasp/webgoat/HammerHead.java

Make sure that exposing this HTTP endpoint is safe here. el año pasado L58
Hotspot de Seguridad Abiertas Comentario cwe, owasp-a1, owasp-a3, owasp-a7, sa...

WebGoat (Demo) / src/main/java/org/owasp/webgoat/StartWebGoat.java

Make sure that command line arguments are used safely here. hace 2 años L37 1
Hotspot de Seguridad Abiertas Comentario cwe, owasp-a1, sans-top25-insecure

WebGoat (Demo) / src/main/java/org/owasp/webgoat/WebGoat.java

Make sure that command line arguments are used safely here. hace 3 años L67 1
Hotspot de Seguridad Abiertas Comentario cwe, owasp-a1, sans-top25-insecure

Make sure this file handling is safe here. hace 2 años L73
Hotspot de Seguridad Abiertas Comentario cert, cwe, owasp-a1, owasp-a3, sans-to...

WebGoat (Demo) / src/main/java/org/owasp/webgoat/WebSecurityConfig.java

Make sure that Permissions are controlled safely here. hace 3 años L59
Hotspot de Seguridad Abiertas Comentario owasp-a5, sans-top25-porous

CULTURAL PROBE
DEVELOP PERSONAS
CARD SORTING
CUSTOMER INTERVIEWS
LISTEN IN ON CUSTOMER SERVICE CALLS
FIELD VISITS
RUN A USABILITY TEST
USER SURVEY

ROI

CONFIRM
IN-APP PURCHASE
BUY
CANCEL
24

WELCOME
WELCOME
WELCOME

SonarQube

SonarQube reported 1 week ago

Quality Gate failed
- E Reliability Rating on New Code (is worse than A)
- 68.2% Coverage on New Code (is less than 80%)
- 17.7% Duplicated Lines on New Code (is greater than 3%)

Bugs	1	**Code coverage**	68.2%
Vulnerabilities	0	**Duplication**	17.7%
Code Smells	4	**Details**	Go to SonarQube
Annotations	3 1 1		

Severity	Message	File
High	Add some tests to this class.	SimpleTest.java:6

WELCOME
WELCOME
WELCOME

splunk>

LEXIPOL
Protecting Communities

NBC

PAPA JOHN'S
Better Ingredients.
Better Pizza.

Goddard
SPACE FLIGHT CENTER

NASA

Emirates

JOHNS HOPKINS
APPLIED PHYSICS LABORATORY

sunhotels.

HITACHI
Inspire the Next

Ames Research Center

accenture
High performance. Delivered.

FEDERAL SIGNAL

Lilly

Foot Locker

LATAM
AIRLINES

OLYMPUS
Your Vision, Our Future

NTT DATA
Global IT Innovator

Rte
Le réseau
de transport
d'électricité

GENERAL DYNAMICS
Information Technology

FUJITSU

ambev

HSBC

ReThink
MEDICAL

AMERICA'S
NAVY
FORGED BY THE SEA

Booz | Allen | Hamilton

sky

altran

WESTERN UNION WU
moving money for better

easyJet

FEDERAL RESERVE BANK of CHICAGO

SK telecom

Deloitte.

VOCALINK
mastercard

PAR
PHARMACEUTICAL
an endo international company

Domino's Pizza

We are...

Top Vendors

ATLASSIAN Marketplace

ATLASSIAN Marketplace
Top Vendors

Jira Dashboards Projects Issues Create

Administration

Search Jira admin

Applications Projects Issues Manage apps User management Latest upgrade report System

General configuration

Find more admin tools

SYSTEM SUPPORT

System info

Instrumentation

JMX Monitoring

Database monitoring

Integrity checker

Logging and profiling

Scheduler details

Troubleshooting and support tools

Audit Log

SECURITY

Project roles

Global permissions

Password Policy

User sessions

Remember my login

Whitelist

Maintenance mode message

Please contact support@company.com if you need our help

Jira is in **maintenance mode**. Only administrators are allowed to access. Switch off maintenance mode.

Jira Dashboards Projects Issues Create Search

System Dashboard

Introduction

Welcome to Jira

Not sure where to start? Check out the Jira 101 guide and Atlassian training course.

You can customize this text in the Administration section.

Activity Stream

Your Company Jira

May 23

Alberto changed the status to Done on AAA-28 - dd
23/may/19 9:43 AM Comentarios Votar Observar

Alberto changed the status to To Do on AAA-28 - dd
23/may/19 9:43 AM Comentarios Votar Observar

Alberto changed the status to Done on AAA-28 - dd
23/may/19 9:41 AM Comentarios Votar Observar

Alberto changed the status to To Do on AAA-28 - dd
23/may/19 9:41 AM Comentarios Votar Observar

Alberto changed the status to Done on AAA-28 - dd
23/may/19 9:41 AM Comentarios Votar Observar

Show more...

Projects

- glaber (GABR)
- marcanoi (MCAI)
- paedulcus (PDUS)
- Proyecto A (AAA)
- Proyecto C (CCC)

Assigned to Me

You currently have no issues assigned to you. Enjoy your day!

We’ll be back soon!

Sorry for the inconvenience but we’re performing some maintenance at the moment.

Please contact support@company.com if you need our help

by excentia Admin Tools

Logout

sonarqube Executive Report

Report date: Jun 26, 2019 10:59

Portfolio Name

All Projects

See more details

Lines of code

943k

Projects

84

Portfolio metric ratings

Project rating breakdown by metric

Branches & Pull Requests

Long living branches pattern: **(branch|release)-.***

Use this page to manage project branches and pull requests.

Short-lived branches and pull requests are permanently deleted after 7 days without analysis.

Branch	Status	Last Analysis Date	Actions
master Main Branch	Failed	18 hours ago	
1152 – SONAR-11609 Don't display the bulk-change dropdown if there's no paging	0 0 0	2 days ago	
1155 – SONAR-11439 Analysis of long branch doesn't trigger purge of dependen…	0 0 0	7 days ago	
1176 – SONAR-11487 Update Okhttp to 3.12.1	0 0 1	2 days ago	
1199 – support manual baseline in CE project report processing	0 0 3	7 days ago	
1204 – Enable coverage for the web app	0 0 0	2 days ago	
1206 – SONAR-11650 Drop DATA_TYPE column from FILE_SOURCES table	0 0 0	7 days ago	

Quality reports

SonarQube FAILED

+ Find integrations

SonarQube

SonarQube reported 1 week ago

Quality Gate failed
- E Reliability Rating on New Code (is worse than A)
- 68.2% Coverage on New Code (is less than 80%)
- 17.7% Duplicated Lines on New Code (is greater than 3%)

Bugs	1	**Code coverage**	68.2%
Vulnerabilities	0	**Duplication**	17.7%
Code Smells	4	**Details**	Go to SonarQube
Annotations	3 1 1		

Severity	Message	File
High	Add some tests to this class.	SimpleTest.java:6
High	Add an end condition to this loop.	Foo.java:15
High	Add a nested comment explaining why this method is empty, throw an...	Foo.java:25
Medium	Remove this useless assignment to local variable "primary".	Foo.java:12
Low	Remove this unused "primary" local variable.	Foo.java:10

sonarqube

7.9 LTS

PR + Taint Analysis (Java, PHP, JS) src/main/java/devoxx/security/injection/Servlet.java

```
26 …     }
27
28   2 String name = 1 taintedRequest.getParameter(FIELD_N
29   3 taintedString = name;
30
31       taintedString = 4 java.net.URLDecoder.decode(tainte
32
33       try {
34 …   5 new SQLInjectionVulnerability(taintedString);
35         new CommandInjectionVulnerability(taintedString);
36         new RegexInjectionVulnerability(taintedString);
```

Refactor this code to not construct SQL queries directly from tainted user-controlled data.

Vulnerability +6

Servlet.java

1 source: taint value is propagated
2 taint value is propagated
3 taint value is propagated
4 taint value is propagated
5 taint value is propagated

SQLInjectionVulnerability.java

6 sink: taint value is propagated

alt + ↑ ↓ to navigate issue locations

PR + Taint Analysis (Java, PHP, JS) src/main/java/devoxx/security/injection/S

```
16 …     }
17
18       stmt.execute( 6 SELECT_SQL + uname);
```

Refactor this code to not construct SQL queries directly from tainted user-controlled data. See Rule 3 months ago L18

Vulnerability Blocker Open Not assigned 30min effort cert, cwe, owasp-a1, sans-top25-inse…

```
19
20
21       stmt.execute("select FNAME, LNAME, SSN from USERS where UNAME = default");
22     }
23   }
```

2009-2019

10 años juntos

17

OCTUBRE

VALENCIA

DevOps
Search term

+ Compare

Worldwide | 1/1/09 - 7/21/19 | All categories | Web Search

Interest over time

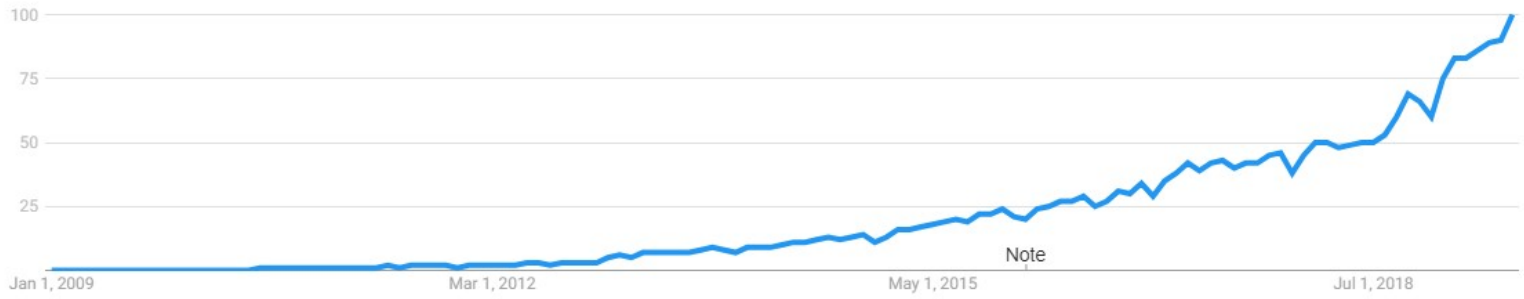

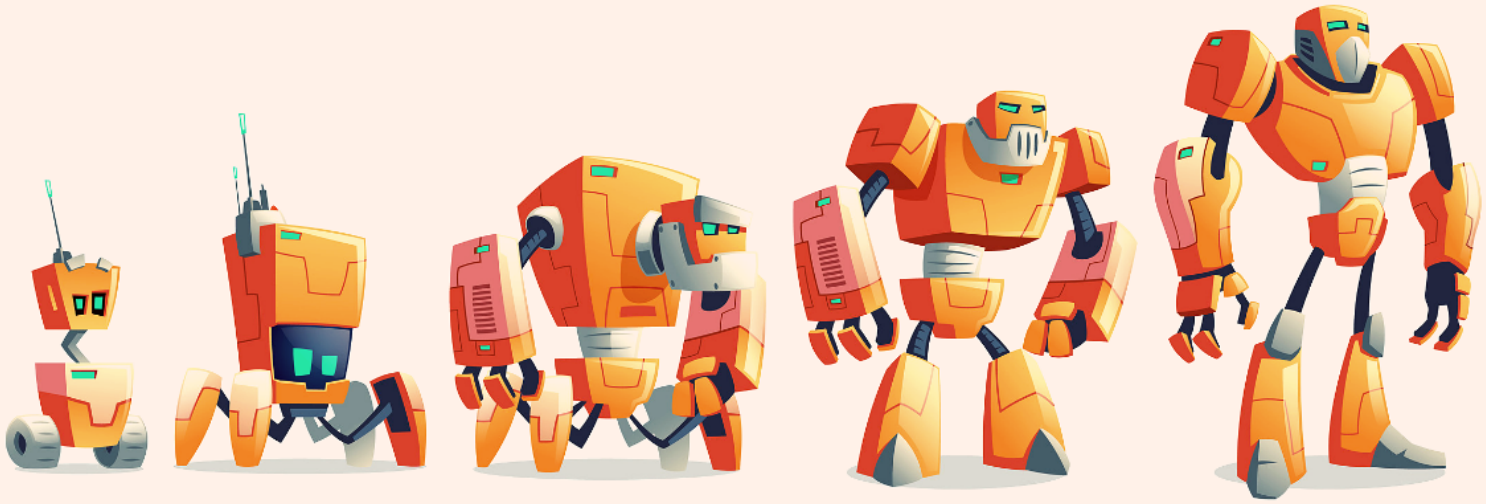

This cover has been designed using resources from Freepik.com

Home | Search | Commons Collections » | Configuration | Log in

- Dashboard
- Components
- Violations drilldown
- Time machine
- Clouds
- Design
- Hotspots

sonar

Dashboard » Measures drilldown

Duplicated lines (%)

3.3%

Drilldown on **1,744 Duplicated lines**

org.apache.commons.collections.map	506
org.apache.commons.collections.collection	334
org.apache.commons.collections.bag	292
org.apache.commons.collections.set	208
org.apache.commons.collections.bidimap	194
org.apache.commons.collections.list	90

UnmodifiableBag	154
UnmodifiableSortedBag	138
UnmodifiableBoundedCollection	129
UnmodifiableSortedSet	123
Flat3Map	118
UnmodifiableCollection	117

org.apache.commons.collections.bag.UnmodifiableBag — New window

Coverage | Dependencies | **Duplications** | LCOM4 | Sources | Violations

100.0% **Lines:** 145 **Duplicated lines:** 154 **Duplicated blocks:** 5

	Nb lines	From line	File	From line
expand	39	104	org.apache.commons.collections.bag.UnmodifiableSortedBag	104
expand	31	99	org.apache.commons.collections.set.UnmodifiableSet	66
expand	29	104	org.apache.commons.collections.collection.UnmodifiableBoundedCollection	107
expand	29	104	org.apache.commons.collections.set.UnmodifiableSortedSet	100
expand	26	104	org.apache.commons.collections.collection.UnmodifiableCollection	75

Special Thanks

Special thanks goes to eXcentia, an Atlassian Partner based in Valencia. eXcentia has been instrumental in translating Atlassian products into Spanish and can assist with questions about your GreenHopper implementation. Should you wish to get involved in the translation of Atlassian products please visit Atlassian Translations.

ABOUT THIS ARTICLE

Published September 2, 2010

ABOUT THE AUTHORS

NICHOLAS MULDOON

RELATED CONTENT

More in 'Archives'

ARCHIVES

5 tips for building a powerful knowledge base with Confluence

PORTFOLIO FOR JIRA

How Factom Inc. uses Portfolio for Jira to keep an evolving roadmap up-to-date and communicate status with stakeholders

10

Happy
Birth

SIN SALIDA
sonarlint
#4 sonarQube
natural bug spray
sonarlint

JIRA

Xavier Morera | Quick Search

Dashboards | Projects | Issues | Agile | Administration | + Create Issu

Inntegra Market · Default

Planning Board · Version · Unscheduled

New Card | Views | Tools

Only My Issues | Only Pending Issues | Hide Done Issues | Hide Sub-tasks | Add | Statistics

MKT-28
Reportes de tesoreria y admin
Unscheduled
Josue Fischel

MKT-31
Tasks miscelaneos
Unscheduled
Josue Fischel

MKT-36
Buscar como la industria de distribucion categoriza
Unscheduled
Jairo Obando

MKT-37
Hacer el manual de instrucciones del sistema
Unscheduled
Jairo Obando

Unscheduled

Bug: 9
New Feature: 1
Total Issues: 15
Improvement: 3
Task: 2

To Do: 4
In Progress: 0
Done: 11
Unresolved: 4
Resolved: 11

Time Estimate: 3 hours
Time Spent: 0 minutes
Time Remaining: 3h

2011 10 31

ATLASSIAN

excentia
Tu mejora, nuestra motivación

sonarsource

A4B group

BIG BUY

233 grados de TI

hispasat

QA Lovers®
A QA Global Services® Company

itegGO

Hofmann

2009-2019
10 años juntos

ATLASSIAN
BIG BUY
itegGO
excentia

jgarzas
javiergarzas
10 AÑOS, Y MUCHOS MÁS,
DE AGILIDAD Y CALIDAD
SOFTWARE
excentia
2009-2019
excentia

JIRA

admin Filters Log Out

HOME BROWSE PROJECTS FIND ISSUES CREATE NEW ISSUE ADMINISTRATION QUICK SEARCH:

Project

- Projects
- Project Categories

Users, Groups & Roles

- User Browser
- Group Browser
- Project Role Browser

Global Settings

- Attachments
- CVS Modules
- Default Dashboard
- Events
- FishEye Configuration
- General Configuration
- Global Permissions
- Issue Linking
- Look and Feel
- Mail Servers
- Sub-Tasks
- Time Tracking

Transition: Reopen Issue

You are viewing an active workflow. Create a draft workflow.

Transition View: Workflow Screen

- View workflow steps of **Test Post Function**.
- View properties of this transition

Workflow Browser

Resolved
Closed
(Originating Steps)

Reopen Issue (3)

Reopened
(Destination Step)

All Conditions (1) Validators (0) Post Functions (8)

The **Resolution** of the issue will be **cleared**.

THEN

The **Test Number** of the issue will be set to **5**.

THEN

The field **Resolution Date** will be purged.

THEN

Set issue status to the linked status of the destination workflow step.

SonarSource Mission
Help the world to write
better & safer code
SonarSource Mission
Help the world to write
better & safer code

JIRA como puente hacia el
cliente de Hispasat
17 de octubre de 2019
hispasat
excentia
2009-2019
excentia

BIG BUY
¿Cómo ayuda Atlassian a de
mejor tecnología para mark
Salvador Esteve
CEO Founder BigBuy
excentia
2009-2019
sonarqube
excentia

ÍNDICE
DEL ANALÓGICO AL DIGITAL...
¿TANTO TIENE HOY MAMÚ DONDE MEDIR LA CALIDAD?
¿POR DONDE EMPEZAMOS?
¿PORQUE EXCENTIA?
¿QUÉ HEMOS HECHO?
RESUMEN PRIMER ANÁLISIS
DONDE ESTAMOS Y LO QUE NOS QUEDA...
excentia
2009-2019
excentia

excentia

Atlassi
Atlassian
excentis
EE Atlassian Expert Day 2019
Vladimir Cavalcanti

ZARA TECH
#TARUGO4
morfeo

La gente puede olvidar lo
que dijiste y lo que hiciste,
pero nunca olvidará cómo
les hiciste sentir
El evento más awesómico del mundo
Tecnología y Bonilla |
Tarugoconf 2019
La Nave. Calle Cifuentes, 5, 28021 Madrid
24/25/26 de octubre

51
100
101
150
151
200

PAM 2019
CON LA COLABORACIÓN DE
vodafone
PAM 2019
PAM 2019

excentia admin tools v.2.6

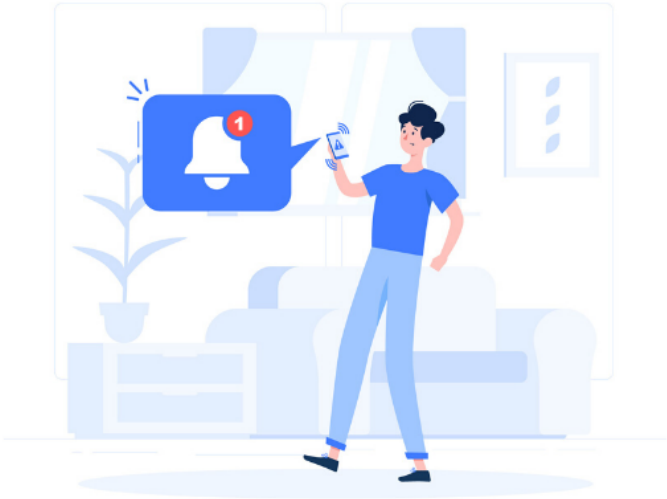

ATLASSIAN Marketplace

Top Vendors

Activity

All | Comments | Work Log | History | Activity | Transitions | Notifications

POWERED BY EXCENTIA ADMIN TOOLS

SERVICE DESK NOTIFICATION - 23/sep/19 10:33:30

Alberto >> Alberto - a@.es

JUST CONFIRMING THAT WE GOT YOUR REQUEST. WE'RE ON IT.

CORE NOTIFICATION **Issue Assigned** - 23/sep/19 10:47:35

Oscar - om@.es

Fernando - fp@.es

(DESK-1102) LET ME TELL YOU A LITTLE STORY

CORE NOTIFICATION **Issue Commented** - 23/sep/19 10:49:27

Oscar - om@.es

(DESK-1102) LET ME TELL YOU A LITTLE STORY

SERVICE DESK NOTIFICATION - 23/sep/19 10:51:56

Fernando >> Alberto - a@.es

FERNANDO COMMENTED: HI MATE. THANK YOU FOR YOUR REPLY

Projects Groups Snippets Help Sign in / Register

Show all activity

Discussion 1 Commits 7 Pipelines 7 Changes 5

SonarQube Bot @SonarQube-Bot · 3 days ago Reporter

SonarQube Code Analysis

Quality Gate failed

Failed

- Security Rating on New Code (is worse than A)
- 0.0% Coverage on New Code (is less than 80%)

See analysis details on SonarQube

Additional information

None

None

0

2

sonarqube

8.1

Teams in Space

Requests 31

Add announcement

Teams in Space Help Center

IT Service Desk

Welcome! You can raise a IT Service Desk request from the options provided. Search is the best way to find what your looking for.

work from home

Articles

How to Connect to the WiFi Network **from** a PC

connect to a network, you'll be asked to choose whether it's a **home**, **work** or public network. Warning: Be very careful if you connect to unsecured wireless … time you've used it, you'll need a password. If it's your **home** network, your internet provider will have given you a password – sometimes it's printed

MS Office 365 for business - setup

to https://portal.office.de/OLS/MySoftware https://portal.office.de/OLS/MySoftware.aspx. Sign in with your **work** or school account. Choose Install. Need more detailed steps or want … https://support.office.com/en-us/article/Add-users-and-domain-to-Office-365-6383f56d-3d09-4dcb-9b41-b5f5a5efd611. 2. Import email Move your existing email and contacts **from** other

VPN access troubleshooting for employees

Problem Describe the problem as the user would experience it. For example "Level 7 printer is flashing red and wont print". Are you working **from home** … labels. Related issues kb-troubleshooting-article vpn **from** working **home** Repair Jira Macros

Help forms

VPN Issues

Working from home? Let us know.

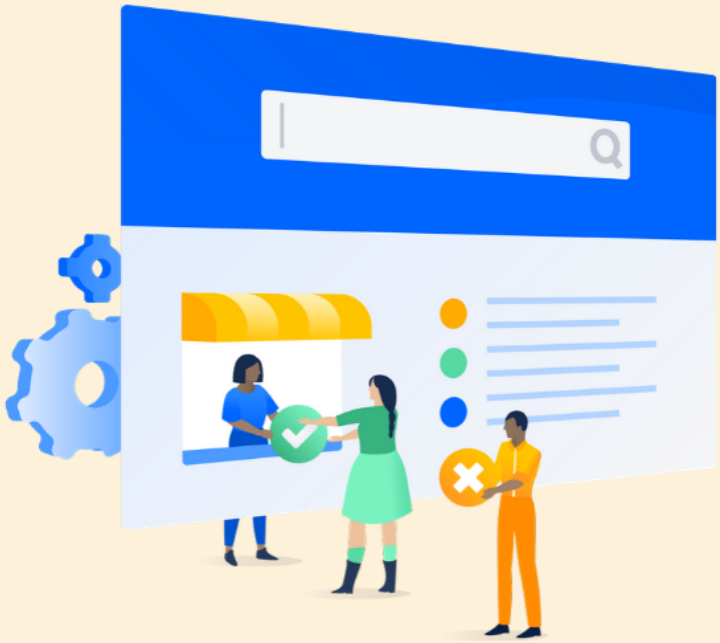

Jira Service Desk

Agente

Usuario

excentia®
Tu mejora, nuestra motivación

SonarQube servers

Environment variables

☐ Enable injection of SonarQube server configuration as build environment variables

If checked, job administrators will be able to inject a SonarQube server configuration as environment variables in the build.

SonarQube installations

Name

This property is mandatory.

Server URL

Default is http://localhost:9000

Server authentication token

SonarQube Server ▾ Add ▾

SonarQube authentication token. Mandatory when anonymous access is disabled.

Plugins

All | Installed | Updates Only

Search by features, tags, or categories...

1C (BSL) Community Plugin Languages Code Analyzer for 1C (BSL)	1.4.2	13 new rules, ability to skip analyze of modules with parent configuration, new comment and cyclomatic complexity metrics. •••	Homepage Issue Tracker Licensed under GNU LGPL v3 Developed by 1c-syntax	Install
3D Code Metrics Governance Displays 3D view of your source code as a city	3.7	Support for SQ 7.1+ •••	Homepage Issue Tracker Licensed under Commercial Developed by excentia	☐ I accept the Terms and Conditions Install
AEM Rules for SonarQube External Analysers Adds rules for AEM Java development	1.0	HTL Support ••• **Installing this plugin will also install: SonarJava**	Homepage Issue Tracker Licensed under The Apache Software Li… Developed by Cognifide Limited	Install
Ansible Lint External Analyzers Analyze Ansible playbooks.	2.3.0	Support for SonarQube 8 •••	Homepage Issue Tracker Licensed under Apache License, Versio…	Install
Apigee External Analyzers Adds XML rules test Apigee apiproxies.	2.0.0	Support SonarXML 2.0.1+ ••• **Installing this plugin will also install: SonarXML**	Homepage Issue Tracker Licensed under Apache License, Versio… Developed by Nicolas Tisserand for Crédit Mutuel Arkéa	Install

sonarsource
RIPSTECH

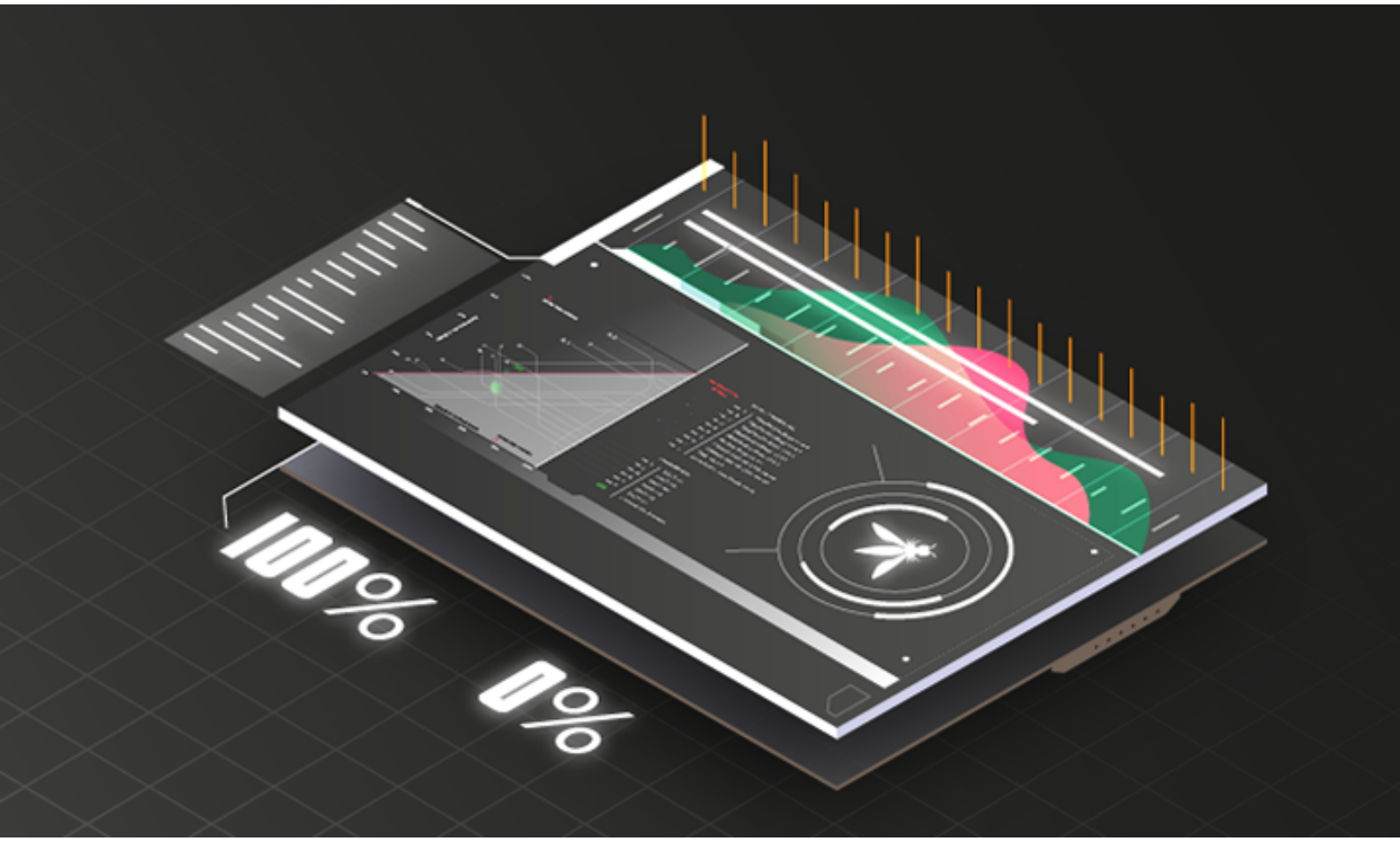
100%
0%

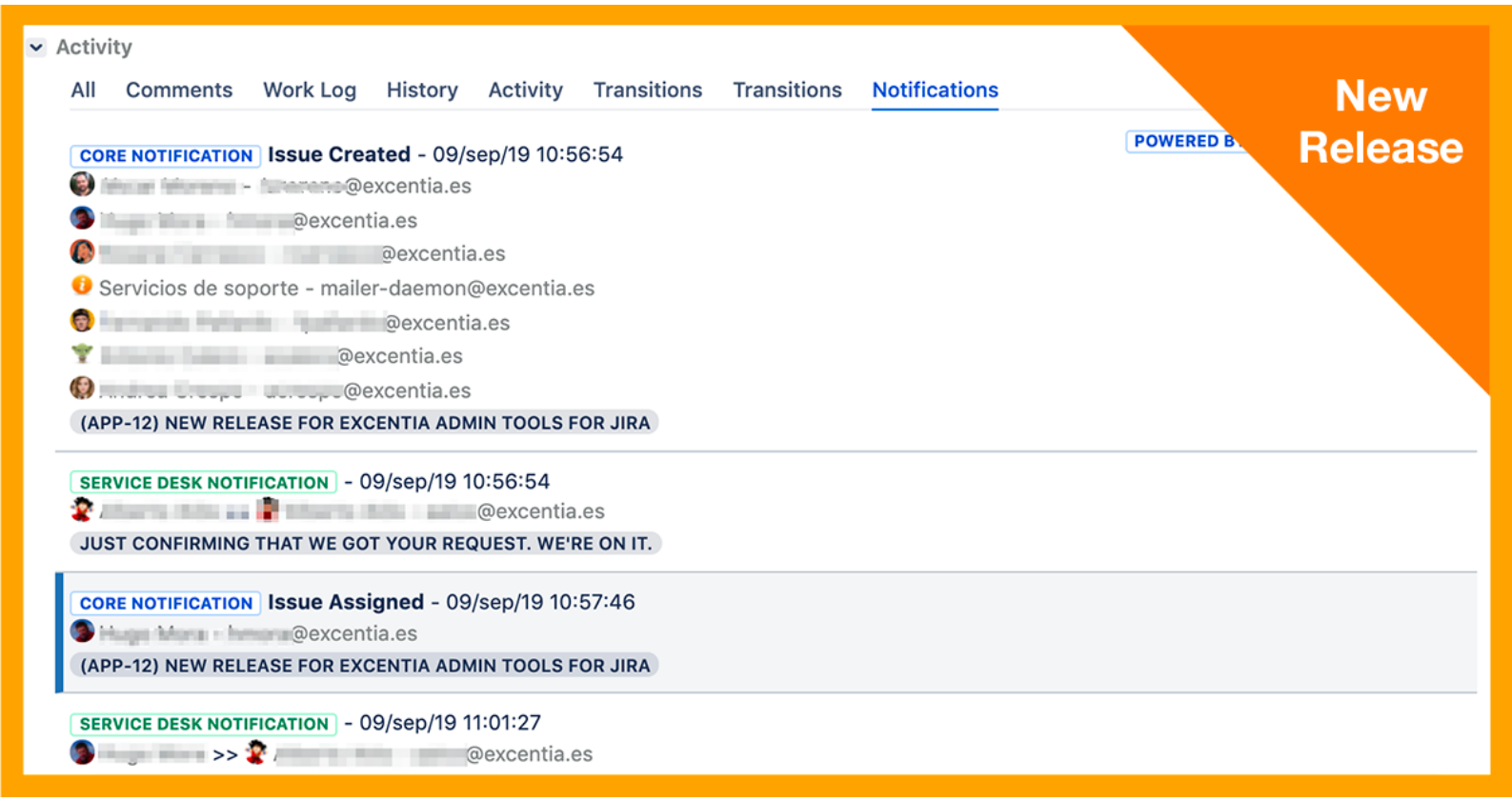
Activity
All
Comments
Work Log
History
Activity
Transitions
Transitions
Notifications
New Release
POWERED B
CORE NOTIFICATION Issue Created - 09/sep/19 10:56:54
@excentia.es
@excentia.es
@excentia.es
Servicios de soporte - mailer-daemon@excentia.es
@excentia.es
@excentia.es
@excentia.es
(APP-12) NEW RELEASE FOR EXCENTIA ADMIN TOOLS FOR JIRA
SERVICE DESK NOTIFICATION - 09/sep/19 10:56:54
@excentia.es
JUST CONFIRMING THAT WE GOT YOUR REQUEST. WE'RE ON IT.
CORE NOTIFICATION Issue Assigned - 09/sep/19 10:57:46
@excentia.es
(APP-12) NEW RELEASE FOR EXCENTIA ADMIN TOOLS FOR JIRA
SERVICE DESK NOTIFICATION - 09/sep/19 11:01:27
>>
@excentia.es

SonarQube 8.4

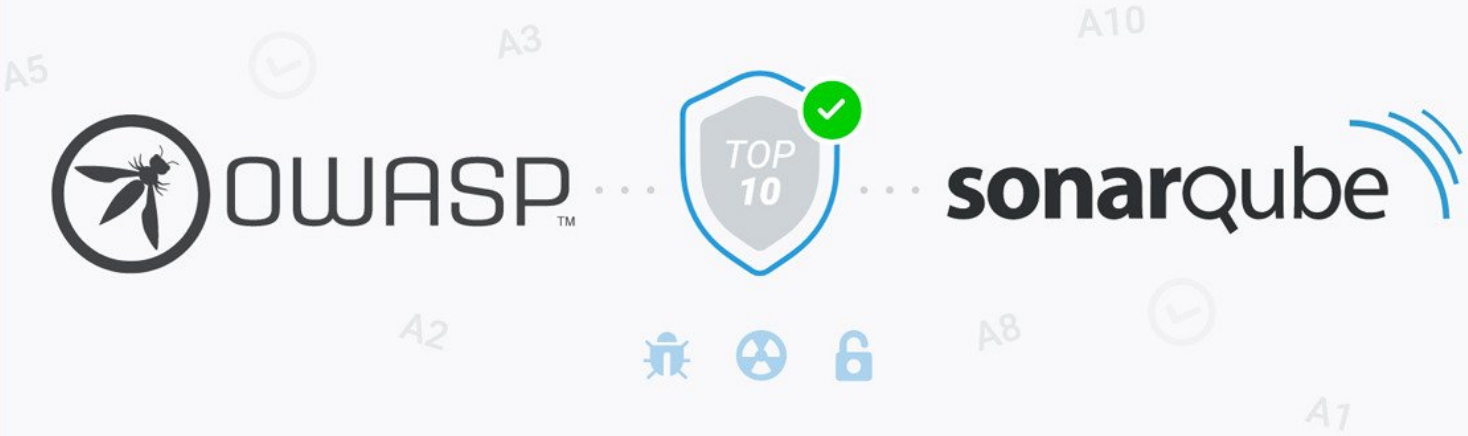

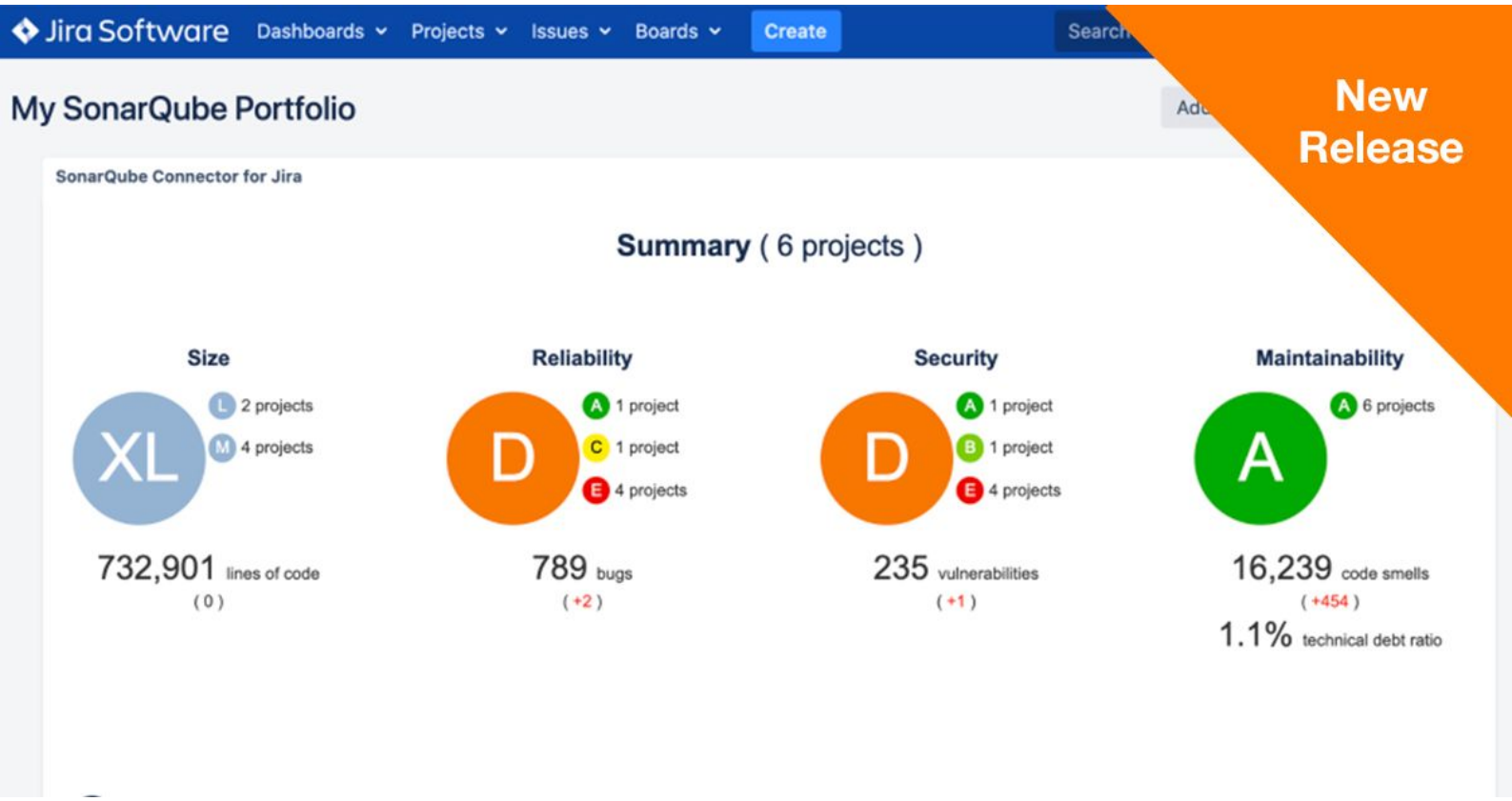
Jira Software
Dashboards
Projects
Issues
Boards
Create
Search
My SonarQube Portfolio
Add
New Release
SonarQube Connector for Jira
Summary (6 projects)
Size
XL
L 2 projects
M 4 projects
732,901 lines of code
(0)
Reliability
D
A 1 project
C 1 project
E 4 projects
789 bugs
(+2)
Security
D
A 1 project
B 1 project
E 4 projects
235 vulnerabilities
(+1)
Maintainability
A
A 6 projects
16,239 code smells
(+454)
1.1% technical debt ratio

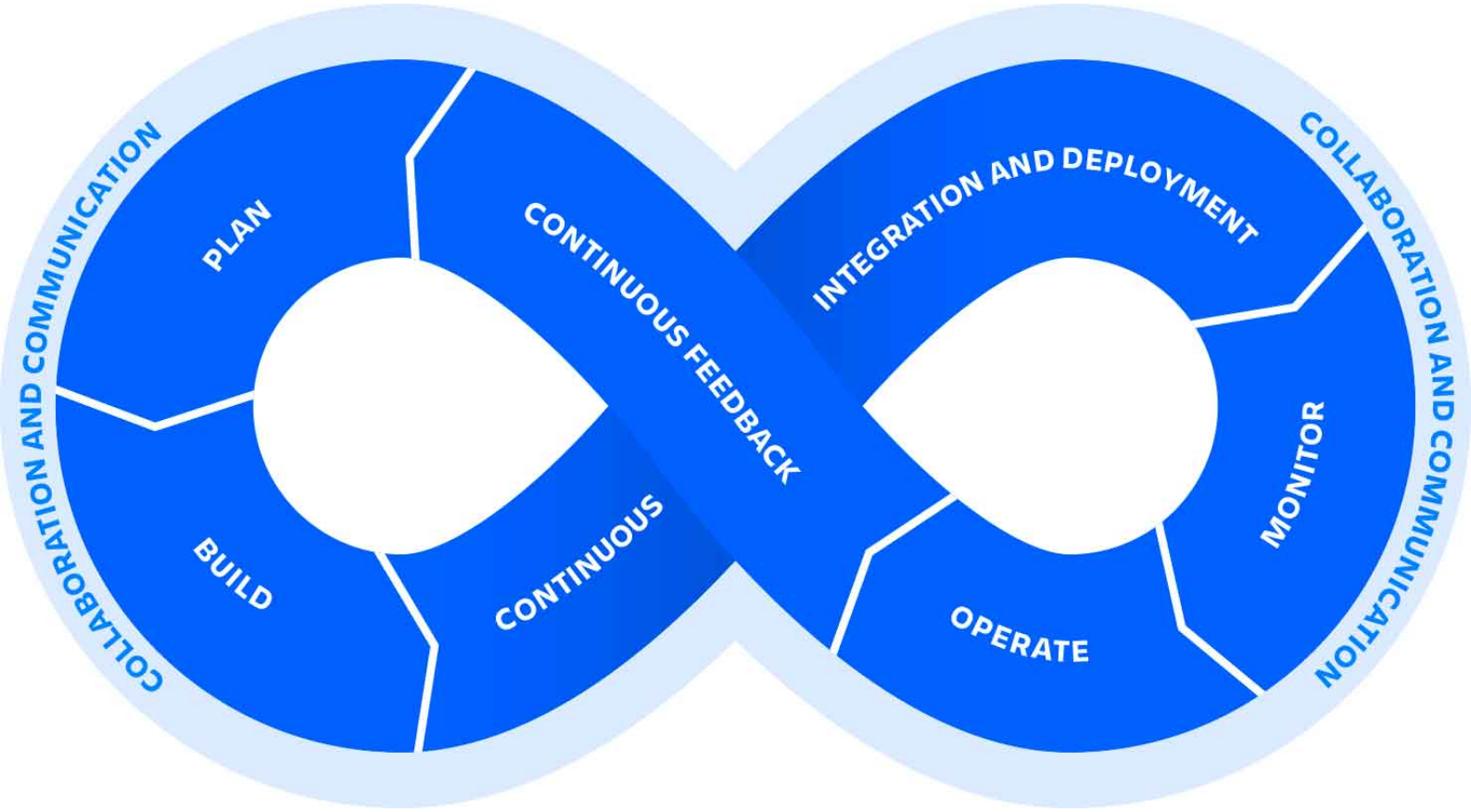
COLLABORATION AND COMMUNICATION
PLAN
BUILD
CONTINUOUS
CONTINUOUS FEEDBACK
INTEGRATION AND DEPLOYMENT
OPERATE
MONITOR
COLLABORATION AND COMMUNICATION

Chrome File Edit View Go Window Help Mon 09:41

Atlassian

https://www.atlassian.com/automation

Jira Your work Projects Filters Dashboards People Apps Create Search /

Beyond Gravity
Classic software p...

Back to project

Project settings
Details
People
Automation
Summary
Delete project

Issue types
Issue layout

Workflows

Automation

NEW

Return to list

Rule details

When: New trigger
Select an event or schedule.

Then: Transition the issue to
WAITING FOR DEPLOY

If: Labels contains any of
hot

Then: Send Slack message
Hey team, HOT issue has been fixed.
Fix has been shipped.

Add component

New trigger

Triggers start the execution of a rule. Triggers can listen for events or be scheduled to run.

DevOps | Start typing to filter components

Branch created
Rule executes when a branch is created.

Commit created
Rule executes when a commit is created.

Pull request created
Rule executes when a pull request is created.

Pull request declined
Rule executes when a pull request is declined.

Pull request merged
Rule executes when a pull request is merged.

› Can't find what you're looking for here?

Chrome File Edit View Go Window Help Mon 09:41

Atlassian

https://www.atlassian.com

Atlassian / Atlassian Connect / atlassian-connect-plugins

3 of 3 bu

Reports

- Snyk security scan
- Mabl test report
- Synopsys security
- Sentry code quality
- Anchore container scan
- McAfee security
- SonarSource quality
- Sonatype security

Snyk security scan

Snyk reported a moment ago

This pull request introduces 14 new vulnerabilities

Total issues 14 High severity 14 Medium severity 14 Low severity 14

Severity	Summary	File
High	qs@6.0.0: Denial of service (Memory exhaustion)	tables.js:0
High	send@0.0.1: Root path disclosure	tables.js:0
High	send@0.0.1: Root path disclosure	ratelimitfilter.java:1828
Medium	send@0.0.2: Root path disclosure	ratelimitfilter.java:1828
Low	express@0.0.1: Cross site Scripting (XSS)	ratelimitfilter.java:1828
Low	express@0.0.1: Cross site Scripting (XSS)	ratelimitfilter.java:1828
Low	express@0.0.1: Cross site Scripting (XSS)	ratelimitfilter.java:1828
Low	express@0.0.1: Cross site Scripting (XSS)	ratelimitfilter.java:1828
Low	express@0.0.1: Cross site Scripting (XSS)	ratelimitfilter.java:1828

Overall, this looks great. The only thing is - do we really need to change this logic? Would love your thoughts on this @Jie Yan

PARTNERS:

snyk

mabl

SYNOPSYS

SENTRY

anchore

McAfee Together is power.

sonarsource

sonatype

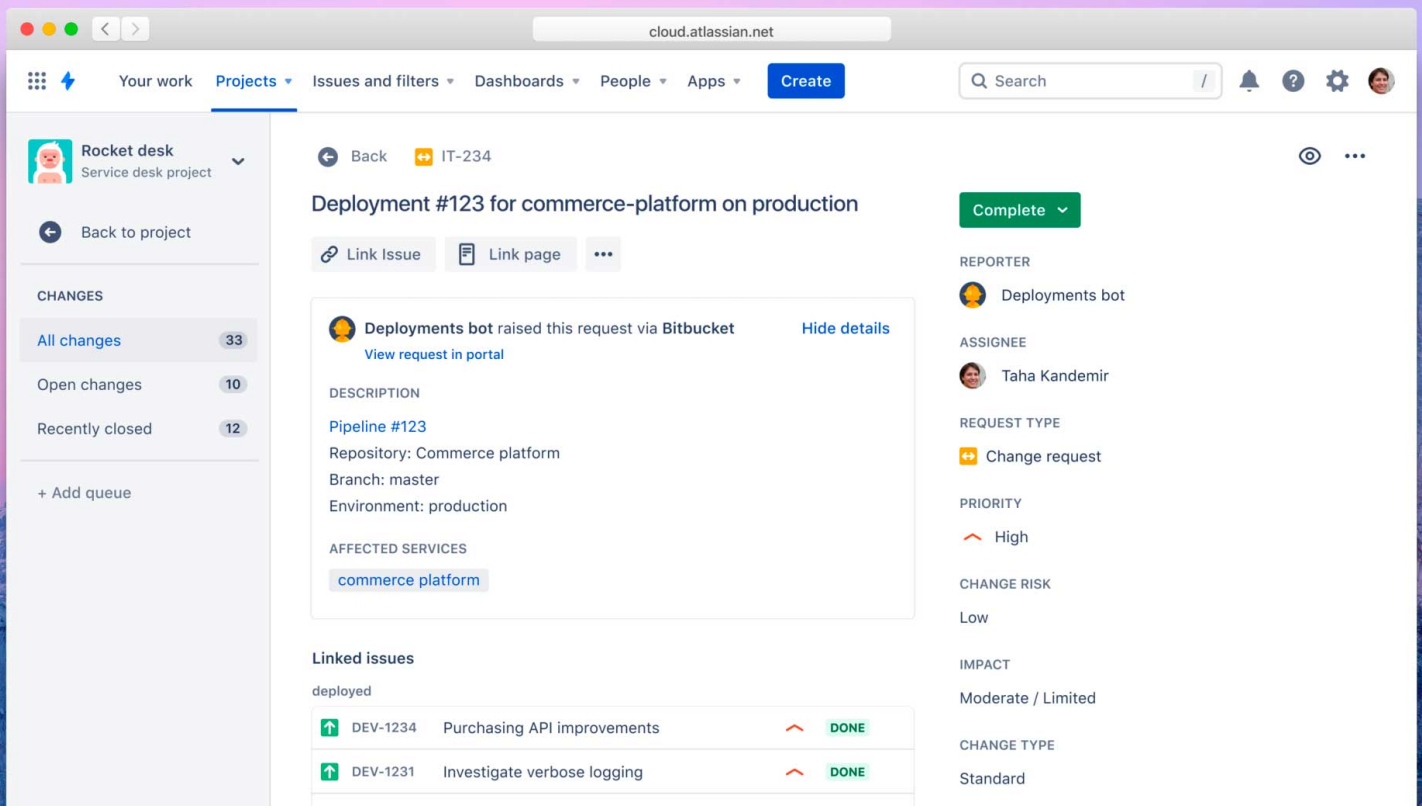
cloud.atlassian.net
Your work
Projects
Issues and filters
Dashboards
People
Apps
Create
Search
Rocket desk
Service desk project
Back to project
CHANGES
All changes 33
Open changes 10
Recently closed 12
+ Add queue
Back
IT-234
Deployment #123 for commerce-platform on production
Link Issue
Link page
Deployments bot raised this request via Bitbucket
View request in portal
Hide details
DESCRIPTION
Pipeline #123
Repository: Commerce platform
Branch: master
Environment: production
AFFECTED SERVICES
commerce platform
Linked issues
deployed
DEV-1234 Purchasing API improvements DONE
DEV-1231 Investigate verbose logging DONE
Complete
REPORTER
Deployments bot
ASSIGNEE
Taha Kandemir
REQUEST TYPE
Change request
PRIORITY
High
CHANGE RISK
Low
IMPACT
Moderate / Limited
CHANGE TYPE
Standard

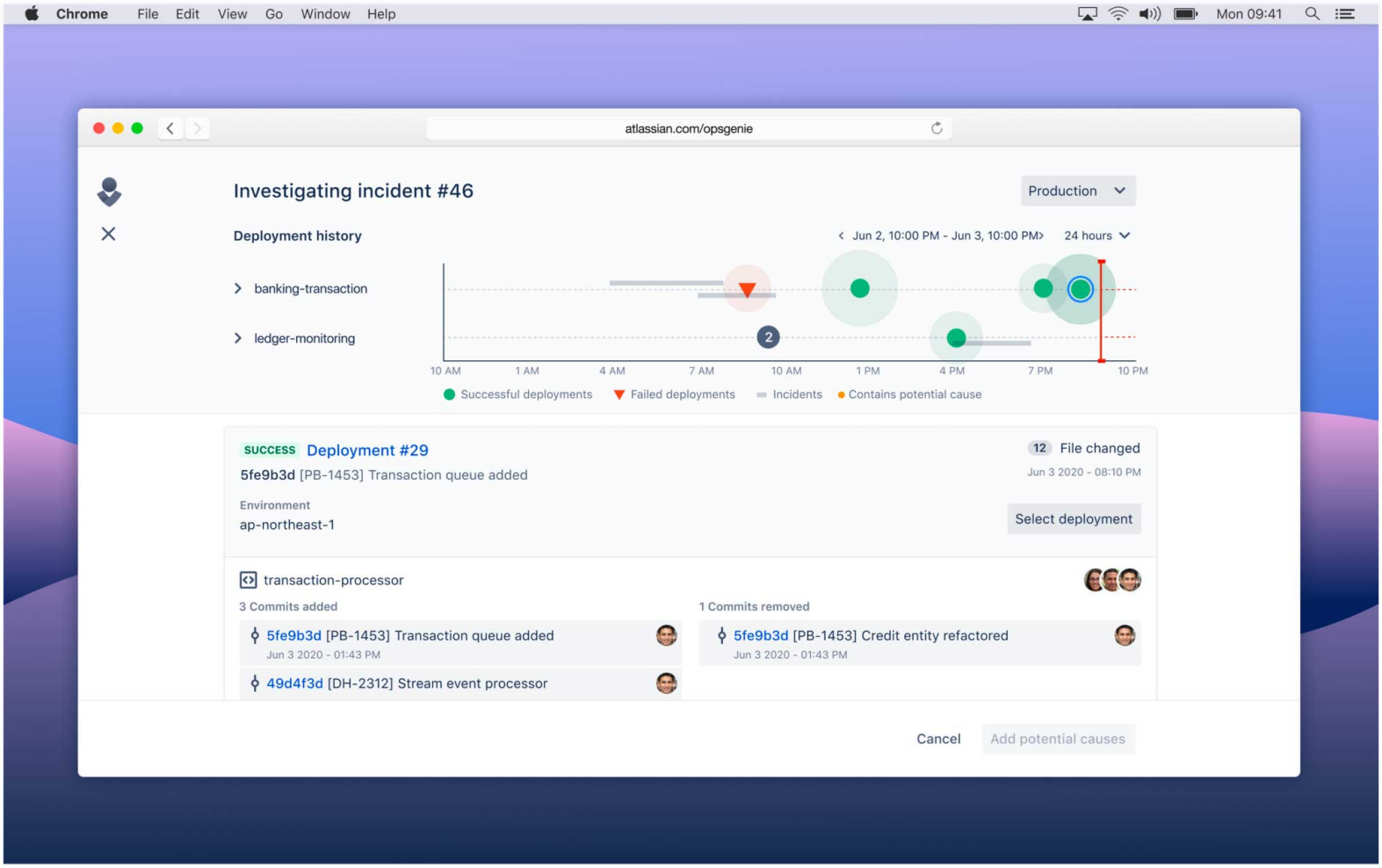
Chrome File Edit View Go Window Help
Mon 09:41
atlassian.com/opsgenie
Investigating incident #46
Production
Deployment history
Jun 2, 10:00 PM - Jun 3, 10:00 PM
24 hours
banking-transaction
ledger-monitoring
2
10 AM 1 AM 4 AM 7 AM 10 AM 1 PM 4 PM 7 PM 10 PM
Successful deployments
Failed deployments
Incidents
Contains potential cause
SUCCESS Deployment #29
5fe9b3d [PB-1453] Transaction queue added
12 File changed
Jun 3 2020 - 08:10 PM
Environment
ap-northeast-1
Select deployment
transaction-processor
3 Commits added
5fe9b3d [PB-1453] Transaction queue added
Jun 3 2020 - 01:43 PM
49d4f3d [DH-2312] Stream event processor
1 Commits removed
5fe9b3d [PB-1453] Credit entity refactored
Jun 3 2020 - 01:43 PM
Cancel
Add potential causes

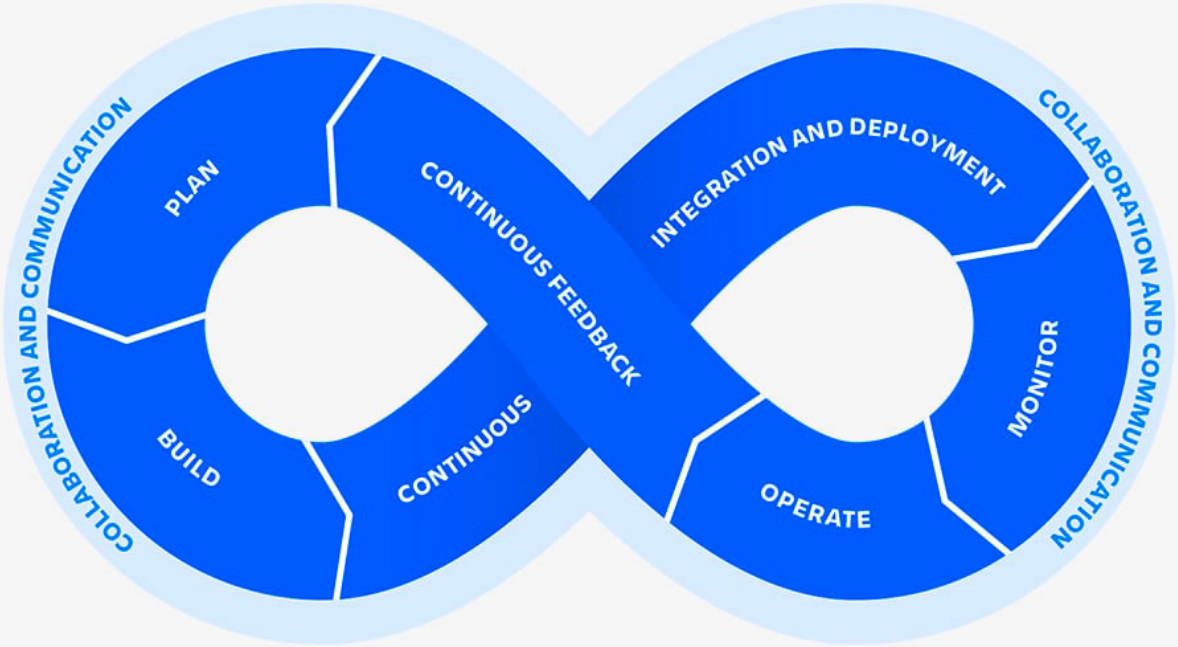
COLLABORATION AND COMMUNICATION
PLAN
BUILD
CONTINUOUS
CONTINUOUS FEEDBACK
INTEGRATION AND DEPLOYMENT
OPERATE
MONITOR
COLLABORATION AND COMMUNICATION

ATLASSIAN Marketplace

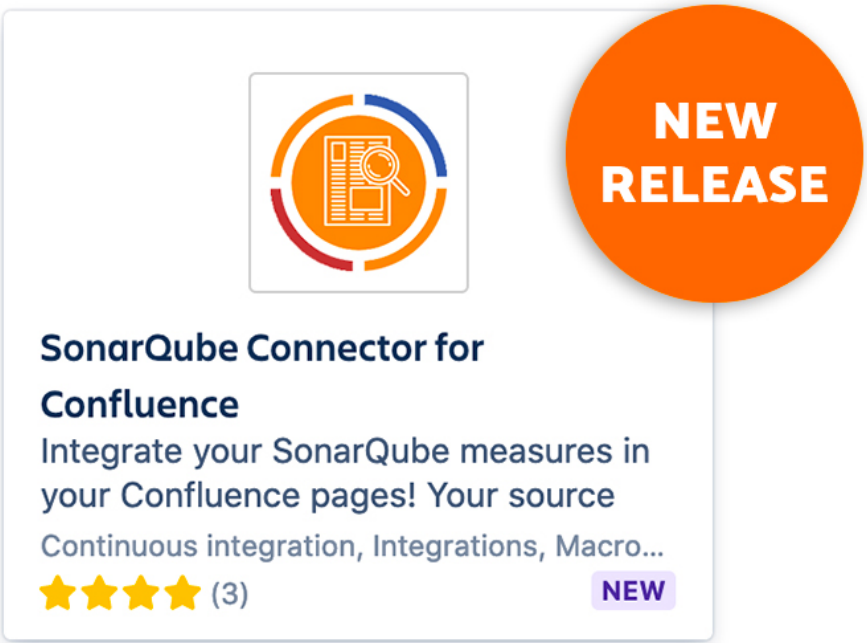

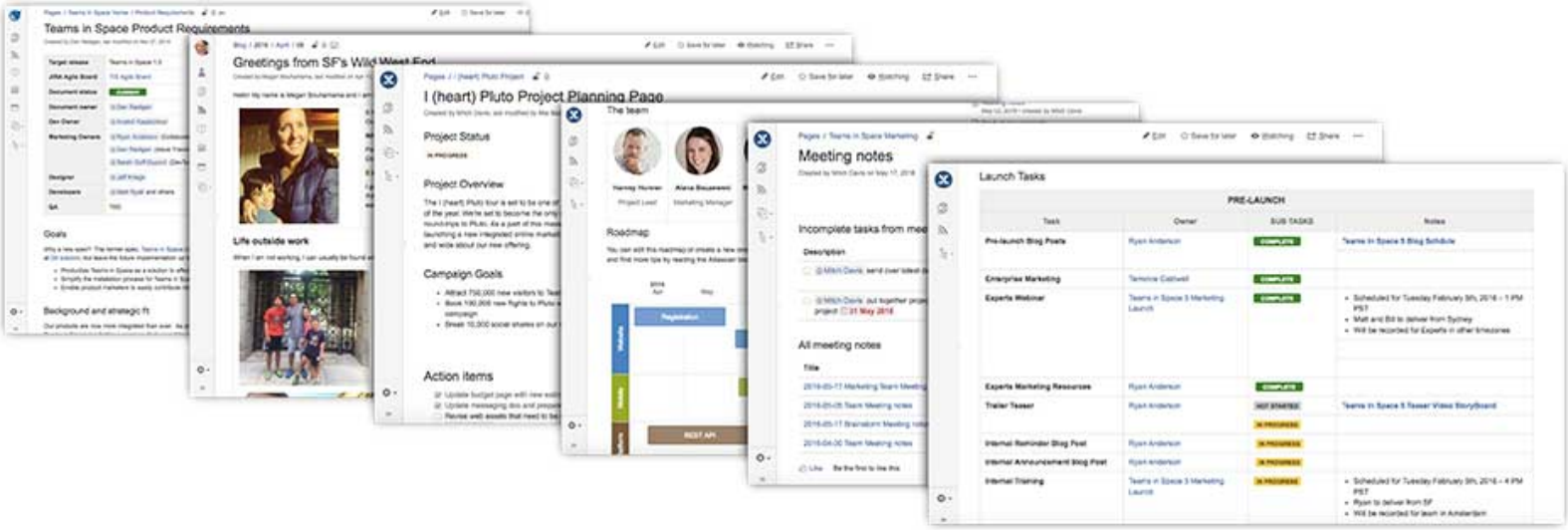
Teams in Space Product Requirements
Goals
Background and strategic fit
Greetings from SF's Wild West End
Life outside work
I (heart) Pluto Project Planning Page
Project Status
Project Overview
Campaign Goals
Action items
The team
Roadmap
Registration
REST API
Meeting notes
Incomplete tasks from mee
Description
All meeting notes
Title
Launch Tasks
PRE-LAUNCH
Task
Owner
SUB-TASKS
Notes
Pre-launch Blog Posts
Ryan Anderson
COMPLETE
Teams in Space 5 Blog Schdule
Enterprise Marketing
Terrence Caldwell
Experts Webinar
Teams in Space 3 Marketing Launch
Scheduled for Tuesday February 9th, 2016 - 1 PM PST
Matt and Bill to deliver from Sydney
Will be recorded for Experts in other timezones
Experts Marketing Resources
Trailer Teaser
NOT STARTED
Teams in Space 5 Teaser Video StoryBoard
IN PROGRESS
Internal Reminder Blog Post
Internal Announcement Blog Post
Internal Training
Scheduled for Tuesday February 9th, 2016 - 4 PM PST
Ryan to deliver from SF
Will be recorded for team in Amsterdam

Confluence Spaces People Create

Paragraph

Mobile Development Team Project / Pages / Mobile Development Team Project / Moontracker 2.5

Moontracker 2.5

Page properties

Target release	Moontracker 2.5 Push Notifications
Epic	JIRA | MDT-25
Document status	DRAFT
Document owner Sr. Project Manager	Scott Holden
Product Director	Harvey Jennings
Lead Develop	Mia Bednarczyk

Info
Highlights content as an informational note with a blue background.

Issue Statistics
Gadget URL
Issue Statistics

Issues in progress
Gadget URL
Issues in progress

JIRA
Embed JIRA issues or filters into your status reports, release notes, requirements or specifications.

JIRA Charts
Display JIRA information on your page as a chart.

JIRA Issues Calendar
Gadget URL
JIRA Issues Calendar

JIRA Road Map
Gadget URL
Display upcoming versions for specified projects.

JUnit Report
Summarise a set of JUnit test results within a page

What did you change? Notify watchers Preview Save

Confluence | Spaces | People | Create

DISCOVER
- All updates
- Popular

MY WORK
- Recently worked on
- Recently visited
- Saved for later

MY SPACES All
- Mobile Development Team

All updates

Mia Bednarczyk
Re: Moontracker 2.5
We should also do some testing on different notifications to see what appeals ...
Commented 11 minutes ago
Re: Moontracker 2.5
On it! I've scheduled a meeting with my team tomorrow and will get back to you..
Commented 13 minutes ago
Moontracker 2.5
Updated 23 minutes ago (view change)

Harvey Jennings
Re: Moontracker 2.5
scott, thanks for getting this kicked off. This is an incredibly important next step...
Commented 27 minutes ago
Moontracker 2.5
Updated 29 minutes ago (view change)
Re: Moontracker 2.5
scott, can we be more specific around our goals, i.e., we want to increase user...
Commented 29 minutes ago

Scott Holden
Moontracker 2.5
Created 42 minutes ago

Mia Bednarczyk

Create Space

Welcome to Confluence

Confluence is where your team collaborates and shares knowledge — create, share and discuss your files, ideas, minutes, specs, mockups, diagrams, and projects.

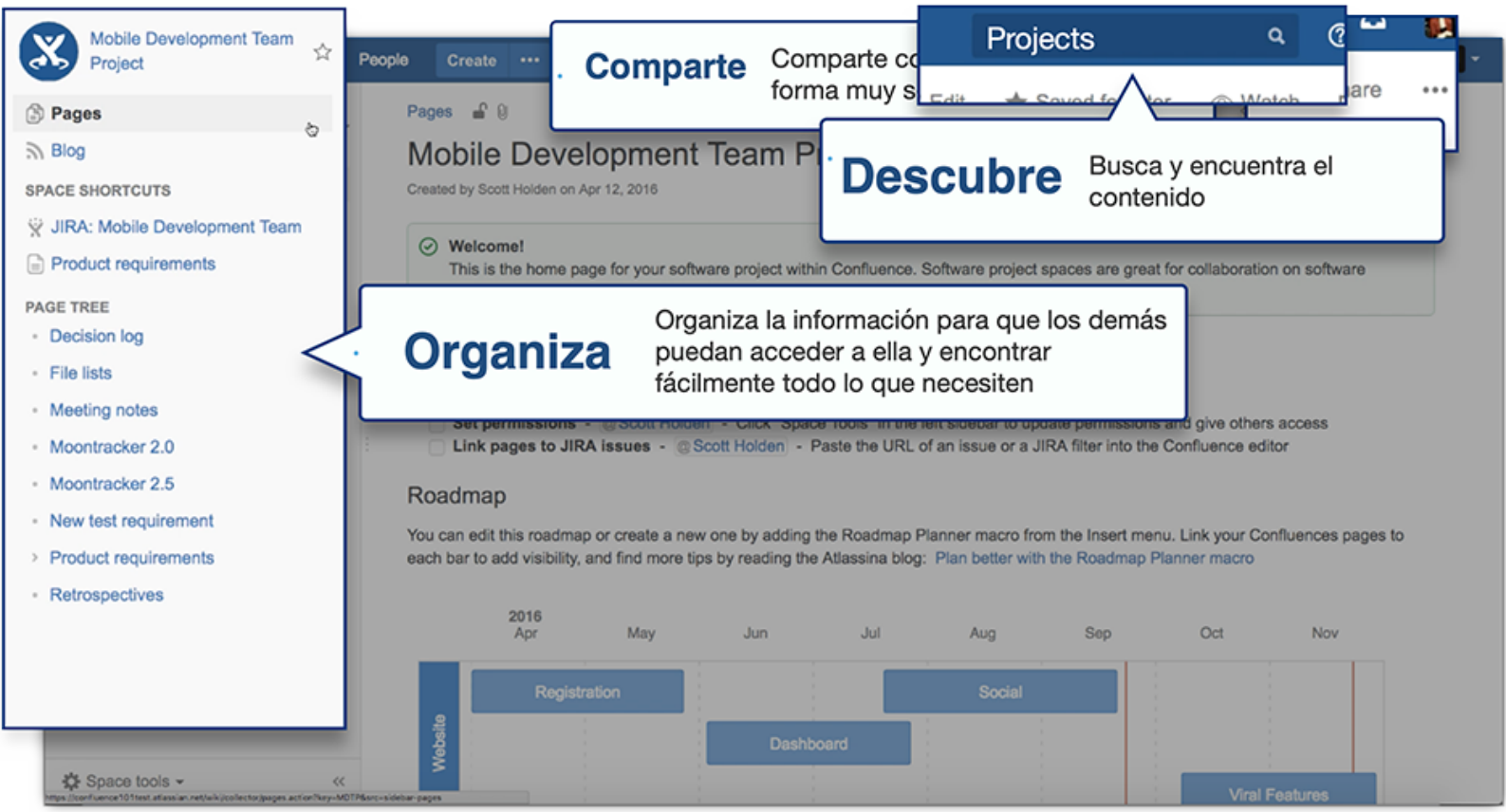
Mobile Development Team Project
Pages
Blog
SPACE SHORTCUTS
JIRA: Mobile Development Team
Product requirements
PAGE TREE
Decision log
File lists
Meeting notes
Moontracker 2.0
Moontracker 2.5
New test requirement
Product requirements
Retrospectives
Space tools
People
Create
Projects
Comparte
Descubre
Busca y encuentra el contenido
Organiza
Organiza la información para que los demás puedan acceder a ella y encontrar fácilmente todo lo que necesiten
Mobile Development Team P
Created by Scott Holden on Apr 12, 2016
Welcome!
This is the home page for your software project within Confluence. Software project spaces are great for collaboration on software
Link pages to JIRA issues - @Scott Holden - Paste the URL of an issue or a JIRA filter into the Confluence editor
Roadmap
You can edit this roadmap or create a new one by adding the Roadmap Planner macro from the Insert menu. Link your Confluences pages to each bar to add visibility, and find more tips by reading the Atlassina blog: Plan better with the Roadmap Planner macro
2016
Apr
May
Jun
Jul
Aug
Sep
Oct
Nov
Website
Registration
Social
Dashboard
Viral Features

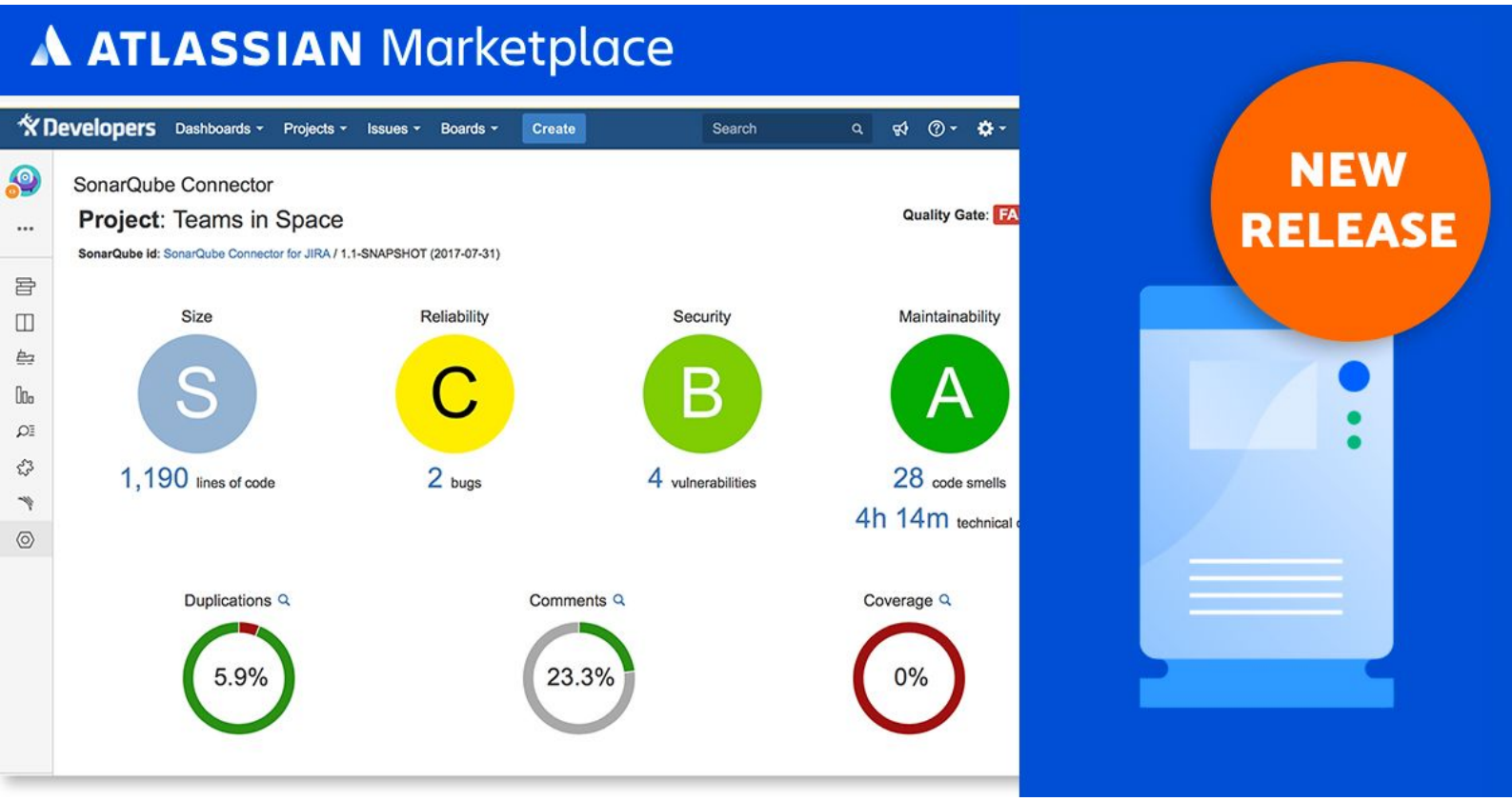
ATLASSIAN Marketplace
Developers
Dashboards
Projects
Issues
Boards
Create
Search
SonarQube Connector
Project: Teams in Space
Quality Gate:
SonarQube id: SonarQube Connector for JIRA / 1.1-SNAPSHOT (2017-07-31)
Size
S
1,190 lines of code
Reliability
C
2 bugs
Security
B
4 vulnerabilities
Maintainability
A
28 code smells
4h 14m
Duplications
5.9%
Comments
23.3%
Coverage
0%
NEW RELEASE

Jira report - excentia Admin Tools

Projects by Type

Project Type	Number of Projects
Core	2
Software	0
Service Desk	0
Total	**2**

Users data

Active users	Inactive users
3	0

Issue Links

blocks

TEST-10 Summary TO DO

TEST-11 Summary TO DO

Activity

All Comments Work Log History Activity Transitions

Alberto Alós executed **Start Progress** transition - 10/Aug/2018 12:43:51

TO DO >> IN PROGRESS

Alberto Alós executed **Stop Progress** transition - 10/Aug/2018 12:43:54

IN PROGRESS >> TO DO

Alberto Alós executed **Start Progress** transition - 10/Aug/2018 12:43:56

TO DO >> IN PROGRESS

Jira Service Desk Dashboards Projects Issues Create

Administration

Search Jira admin

Applications Projects Issues Add-ons User management Latest upgrade report System

Add Post Function To Transition

	Name	Description
○	Assign to Lead Developer	Assigns the issue to the project/component lead developer
○	Assign to Reporter	Assigns the issue to the reporter
○	Change Security Level Module EATOOLS	Change issue security level
○	Clear Field Value Module EATOOLS	Clear field value

ATLASSIAN Marketplace

NEW RELEASE

excentia Admin Tools for Jira

FREEMIUM MODEL ## Developed by Jira Admins for Jira Admins. Truly helpful tools, customizable utilities and

Admin tools, Project management, Utilities, ...

(4)

sonarqube Projects Portfolios Issues Rules Quality Profiles Quality Gates

Search for projects...

SonarQube Scanners master

August 11, 2020, 2:09 PM

Overview Issues Security Hotspots Security Reports Measures Projects Activity

Application Information

Search for projects and sub-portfolios...

↑ ↓ to select files ← → to navigate

	Quality Gate Status	Lines of Code	Bugs	Vulnerabilities	Code Smells	Security Hotspots	Coverage	Duplications
SonarQube Scanners MAIN BRANCH								
SonarQube Scanner for Gradle MAIN BRANCH	Passed	851	0	0	10	1	0.0%	0.0%
SonarQube Scanner for Maven MAIN BRANCH	Passed	1,350	0	0	76	1	84.9%	0.0%
SonarScanner CLI MAIN BRANCH	Passed	745	0	0	4	1	95.9%	0.0%

SonarQube Scanners master

August 11, 2020, 2:09 PM

Overview Issues Security Hotspots Security Reports Measures Projects Activity

Application Information

QUALITY GATE STATUS

Passed

All conditions passed.

MEASURES

New Code

Started 10 months ago

Overall Code

0 New Bugs

0 New Vulnerabilities

0 New Security Hotspots — Reviewed

0 Added Debt

0 New Code Smells

100%

Coverage on 7 New Lines to cover

— Duplications on 30 New Lines

SonarQube Scanners master

August 11, 2020, 2:09 PM

Overview Issues Security Hotspots Security Reports Measures Projects Activity

Application Information

Security Reports

Track the Vulnerabilities and Security Hotspots in your Application.

SonarSource | OWASP Top 10 | SANS Top 25

Vulnerabilities and Security Hotspots conforming to the OWASP Top 10 standard

Show CWE distribution

Categories	Security Vulnerabilities	Security Hotspots
A1 - Injection	0 A	0 A
A2 - Broken Authentication	0 A	0 A
A3 - Sensitive Data Exposure	0 A	0 A
A4 - XML External Entities (XXE)	0 A	0 A
A5 - Broken Access Control	0 A	0 A
A6 - Security Misconfiguration	0 A	0 A
A7 - Cross-Site Scripting (XSS)	0 A	0 A
A8 - Insecure Deserialization	0 A	0 A
A9 - Using Components with Known Vulnerabilities	0 A	0 A
A10 - Insufficient Logging & Monitoring	0 A	0 A

sonarqube Projects Portfolios Issues Rules Quality Profiles Quality Gates

Search for projects...

Java Team

August 11, 2020, 11:30 AM

Overview Issues Security Reports Measures Projects Activity

Portfolio health factors

Portfolio PDF Report

Releasability

A

Metric trend
was B 2 months ago

Measures Activity

Reliability

A

Metric trend
was B 2 months ago

Lowest rated projects
1 project in B

Measures Activity

Security Vulnerabilities

A

Metric trend
was B 2 years ago

Measures Activity

Security Review

A

Metric trend
was B 26 days ago

Measures Activity

Maintainability

A

Metric trend
has always been A

Measures Activity

Portfolio breakdown

Number of projects	Number of lines of code
3	90k
Measures	Language breakdown

	Releasability	Reliability	Security Vulnerabilities	Security Review	Maintainability	Lines of Code
Java Debugging Rules	Passed	A	A	A	A	400
SonarABAP	Passed	A	A	A	A	6k
SonarJava	Passed	B	A	A	A	83k

sonarqube Executive Report

Report date: Aug 17, 2020 20:44

Portfolio Name

Java Team

See more details

Lines of code

89k

Projects

3

Portfolio metric ratings

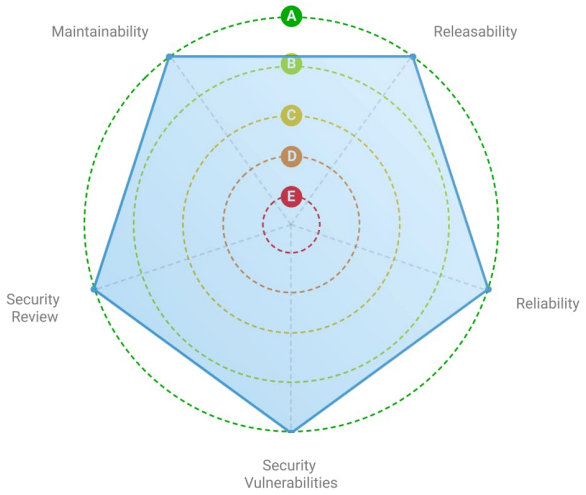

Project rating breakdown by metric

sonarqube Executive Report

Report date: Jul 29, 2019 10:30

Portfolio Name

All Projects

See more details

Lines of code

932k

Projects

83

Portfolio metric ratings

Project rating breakdown by metric

ATLASSIAN Marketplace

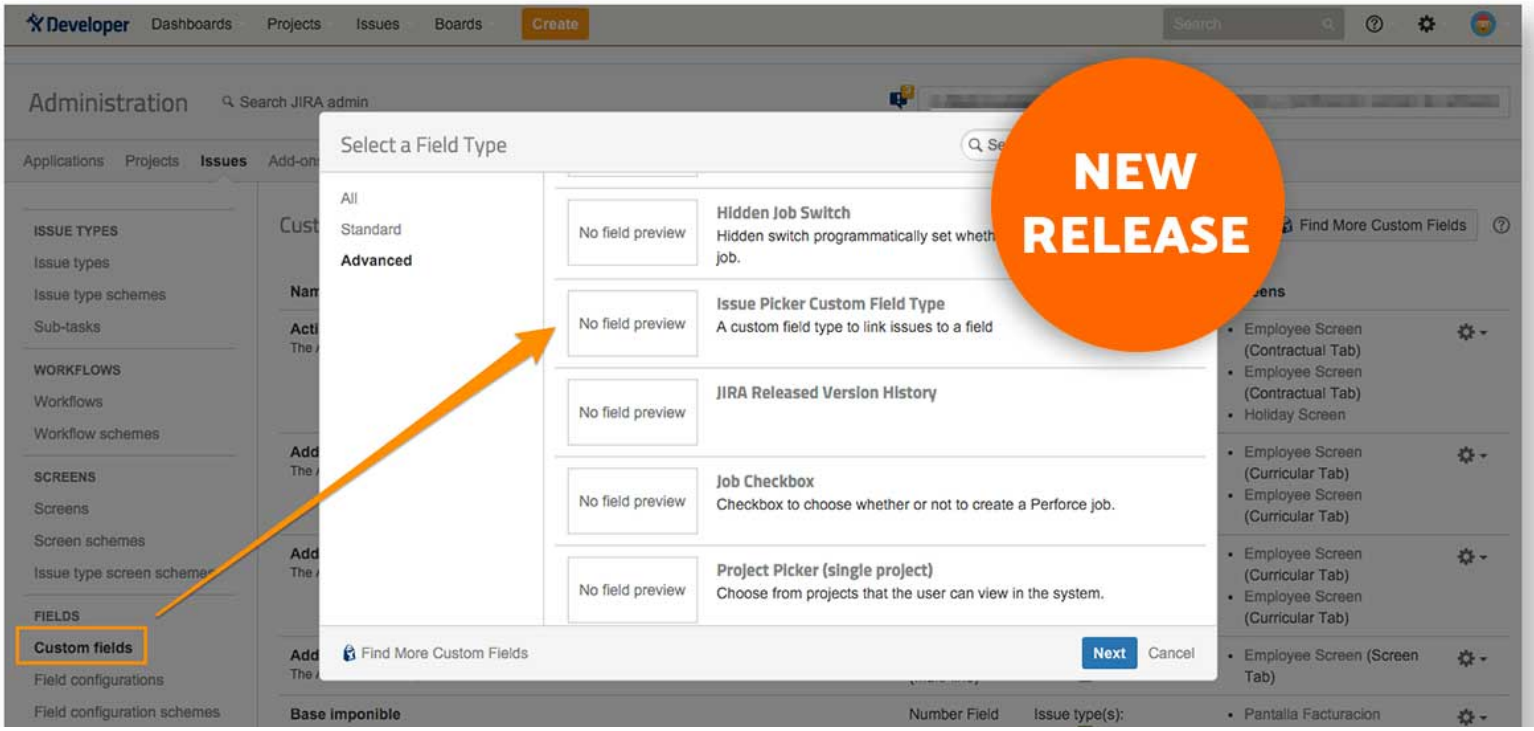

clave
resumen
estado
DT-4
Searching for information
TO DO

Confluence Spaces People Create ···

Project Portfolio

	Size	Reliability	Security	Maintainability	Du
MySQL	XL 1,959,333 (+1,514)	E 1,805 (+7)	D 295 (+1)	A 31,473 (+344)	
JDK 9	XL 2,508,721 (+4,576)	E 7,648 (+102)	E 12,883 (+3)	B 327,662 (+792)	
Abixen Platform	M 19,716 (-780)	E 67 (+18)	E 10 (+4)	A 343 (+251)	
Apache Lucene	M 97,886 (-657)	D 307 (+13)	C 385	A 7,295 (+69)	

ATLASSIAN Marketplace

SonarQube Connector for Confluence

Integrate your SonarQube measures in your Confluence pages! Your source

Continuous integration, Integrations, Macro...

NEW

clave resumen estado

DT-4 Searching for information TO DO

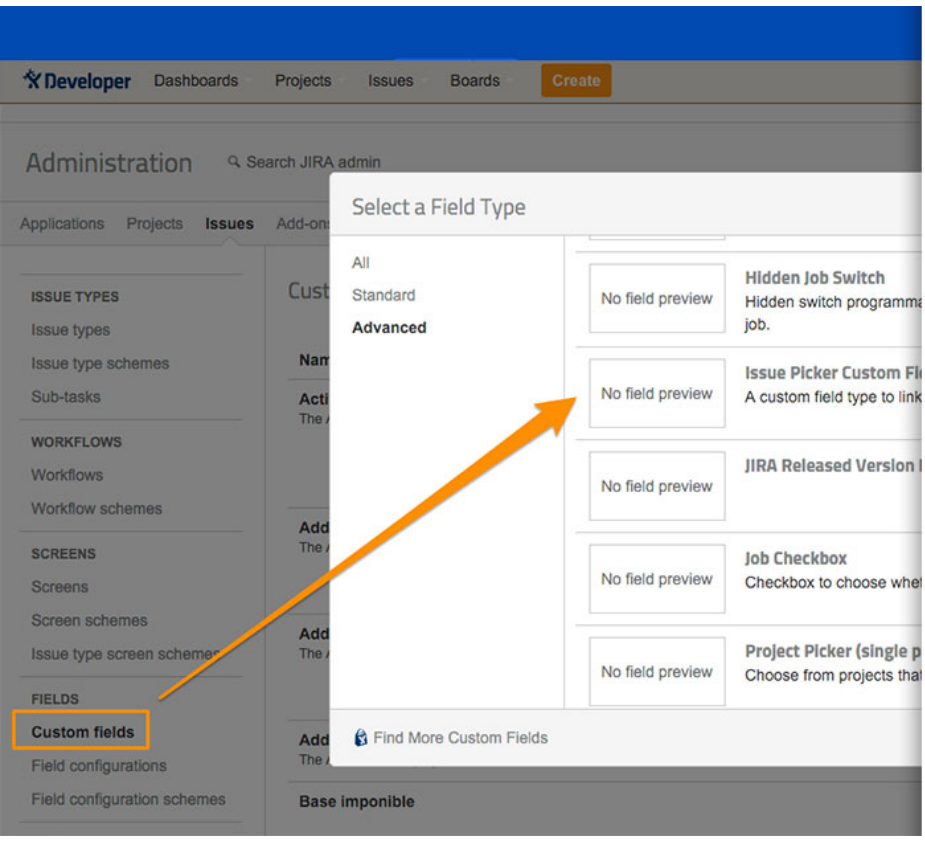

ATLASSIAN Marketplace

Issue Picker Custom Field Type for Jira

A new custom field type to create fields to search and link multiple issues to the

Admin tools. Custom fields

353 installs

ATLASSIAN Marketplace

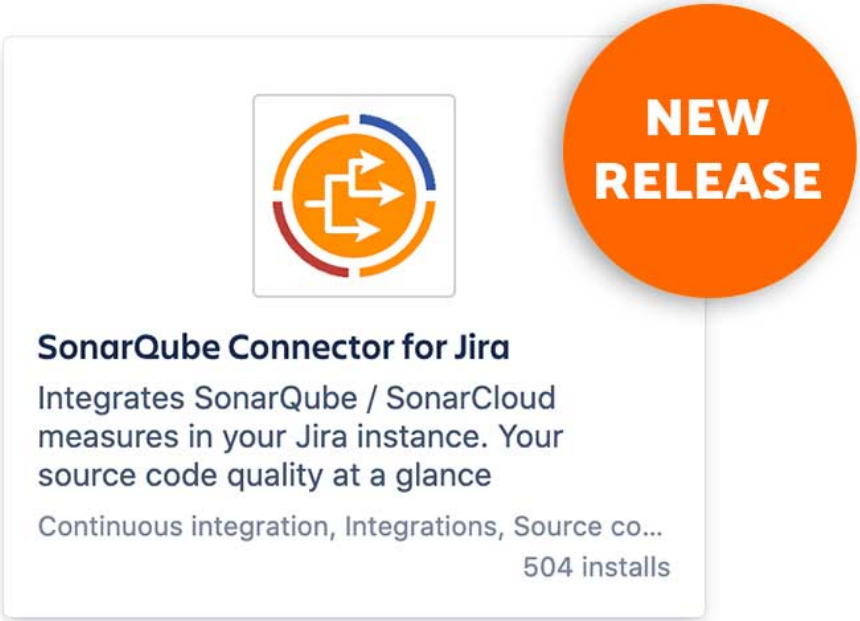

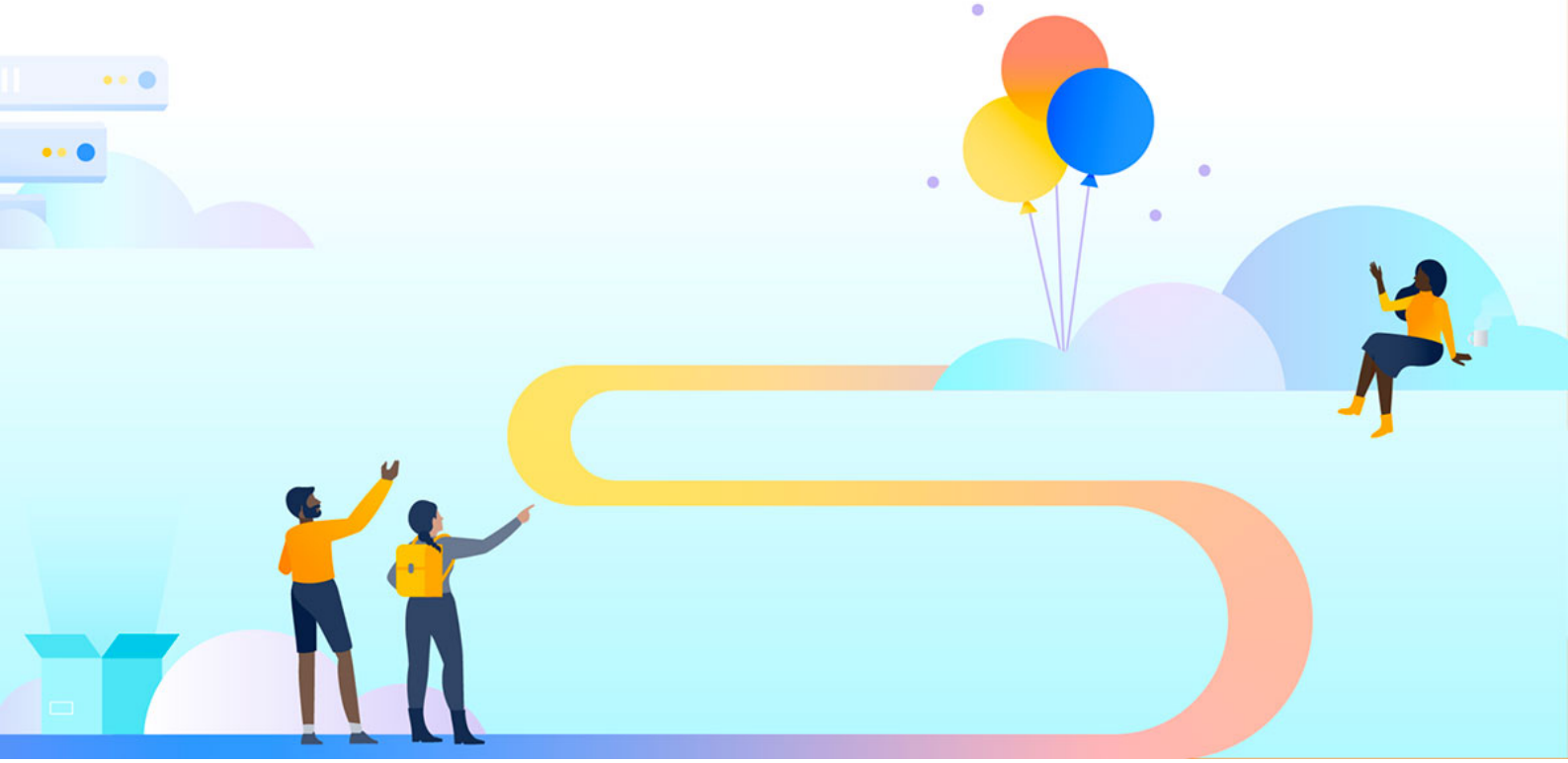

ATLASSIAN

Modalidad en Vivo

SonarQube Avanzado

QALovers Academy

excentia®

Tu mejora, nuestra motivación

Description
Customer satisfaction report for Jira Service Desk projects

Excel View

Customer satisfaction

4.9
Average rating

102
User Reviews

Execution date: 19/Oct/20 11:36 AM
Start date: 1/Feb/20
End date: 20/Apr/20

Comment	Rating	Key	Agent	Received
	★★★★★	SD1-2708		03/Mar/20 11:26 AM
Thanks!	★★★★★	SD1-2634	System Administrator	26/Feb/20 12:33 PM
	★★★★★	SD1-2806		17/Mar/20 11:35 AM
perfect like always with IT	★★★★★	SD1-2848		18/Mar/20 2:28 PM
Everything perfect, as usual	★★★★★	SD1-2579		24/Feb/20 1:06 PM
	★★★★★	SD1-2441		03/Feb/20 10:26 AM
	★★★★★	SD1-2830		17/Mar/20 8:28 AM
	★★★★★	SD1-2771		09/Mar/20 2:20 PM
	★★★★★	SD1-2596		24/Feb/20 5:34 PM
Thanks Montse! Excellent job :)	★★★★★	SD1-2604		25/Feb/20 10:53 AM
	★★★★☆	SD1-2461		05/Feb/20 10:10 AM
Great it works now!	★★★★★	SD1-2551		19/Feb/20 3:53 PM

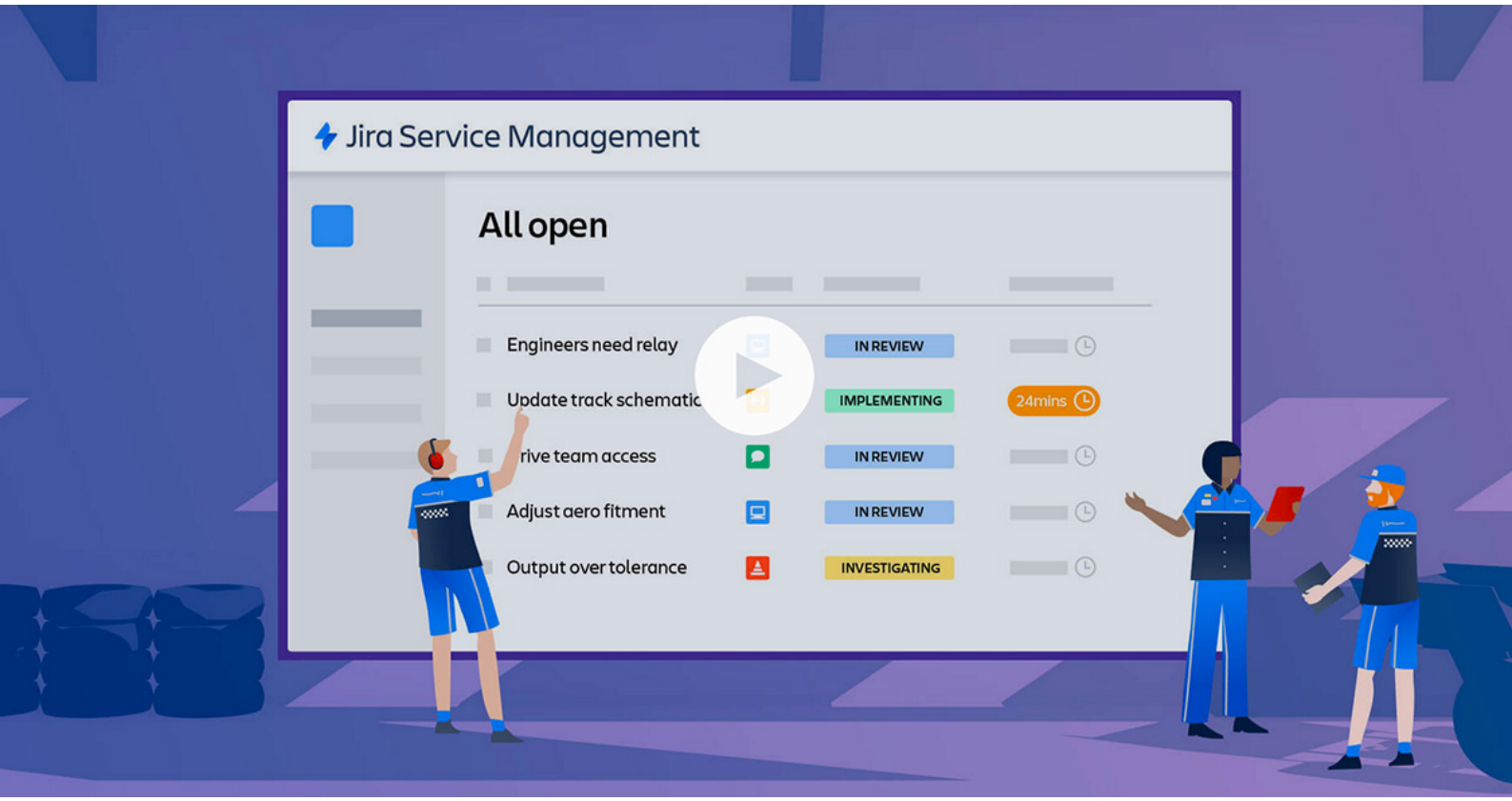
Jira Service Management
All open
Engineers need relay
IN REVIEW
Update track schematic
IMPLEMENTING
24mins
rive team access
IN REVIEW
Adjust aero fitment
IN REVIEW
Output over tolerance
INVESTIGATING

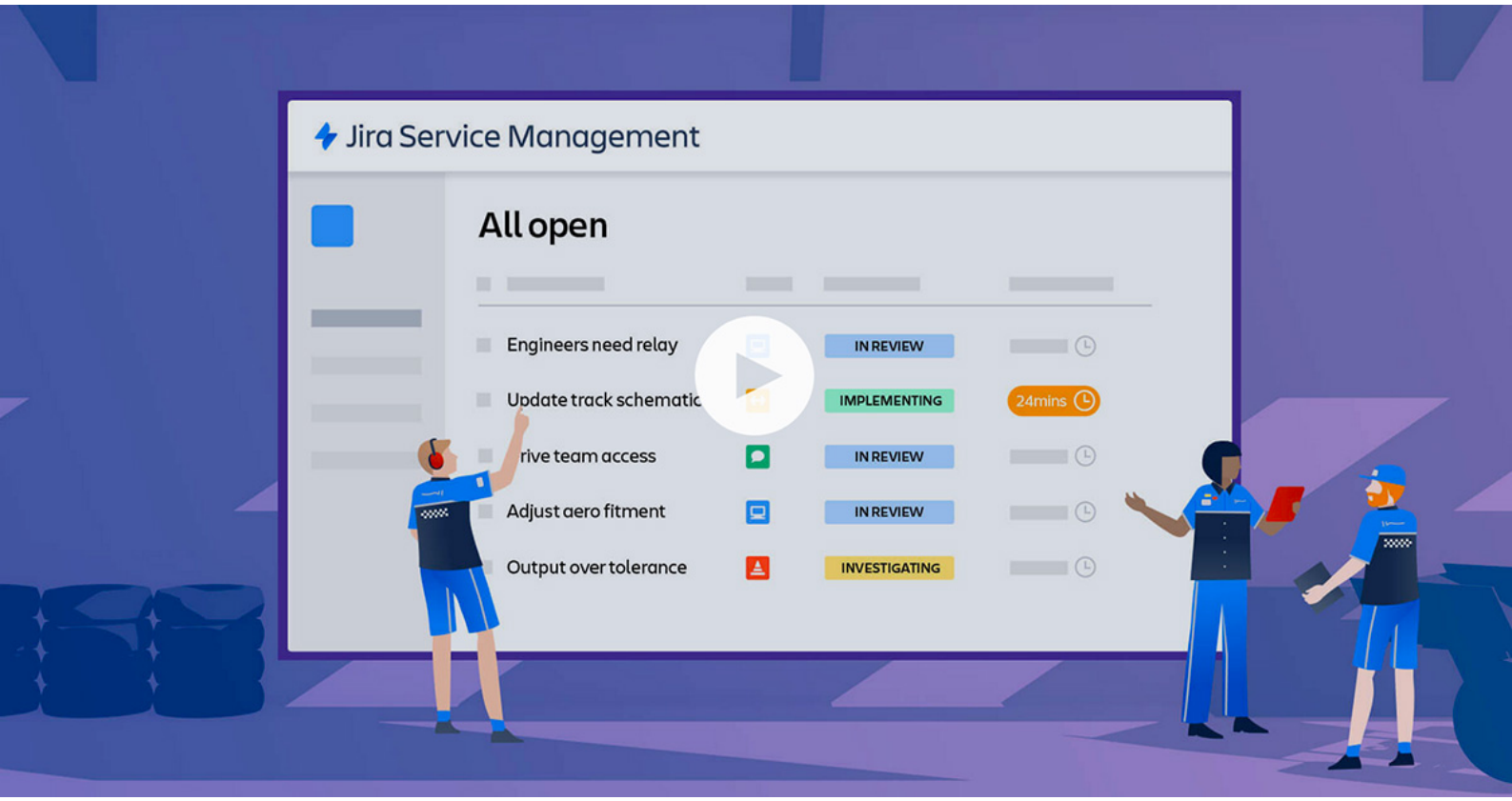
Jira Service Management
All open
Engineers need relay
IN REVIEW
Update track schematic
IMPLEMENTING
24mins
rive team access
IN REVIEW
Adjust aero fitment
IN REVIEW
Output over tolerance
INVESTIGATING

SonarQube Issues by Authors

Project: All

Author: Admin

Issues by Type

Bugs	23
Vulnerabilities	1
Code Smells	352

Issues by Severity

Blocker	8
Critical	172
Major	153
Minor	43
Info	0

376 issues

Blocker Issues

Printf-style format strings should not lead to unexpected behavior at runtime	Java		6
Tests should include assertions	Java		2

Critical Issues

Cognitive Complexity of methods should not be too high	Java		66
Methods should not be too complex	Java		45
String literals should not be duplicated	Java		38
Getters and setters should access the expected fields	Java		16
"String#replace" should be preferred to "String#replaceAll"	Java		3
Methods should not be empty	Java		3
Fields in a "Serializable" class should either be transient or serializable	Java		1

ATLASSIAN Marketplace

SonarQube Issues by Authors

NEW RELEASE

Issues by Type

Bugs	23
Vulnerabilities	1
Code Smells	352

Issues by Severity

Blocker	8
Critical	172
Major	153
Minor	43
Info	0

376 issues

Blocker Issues

Printf-style format strings should not lead to unexpected behavior at runtime	Java		6
Tests should include assertions	Java		2

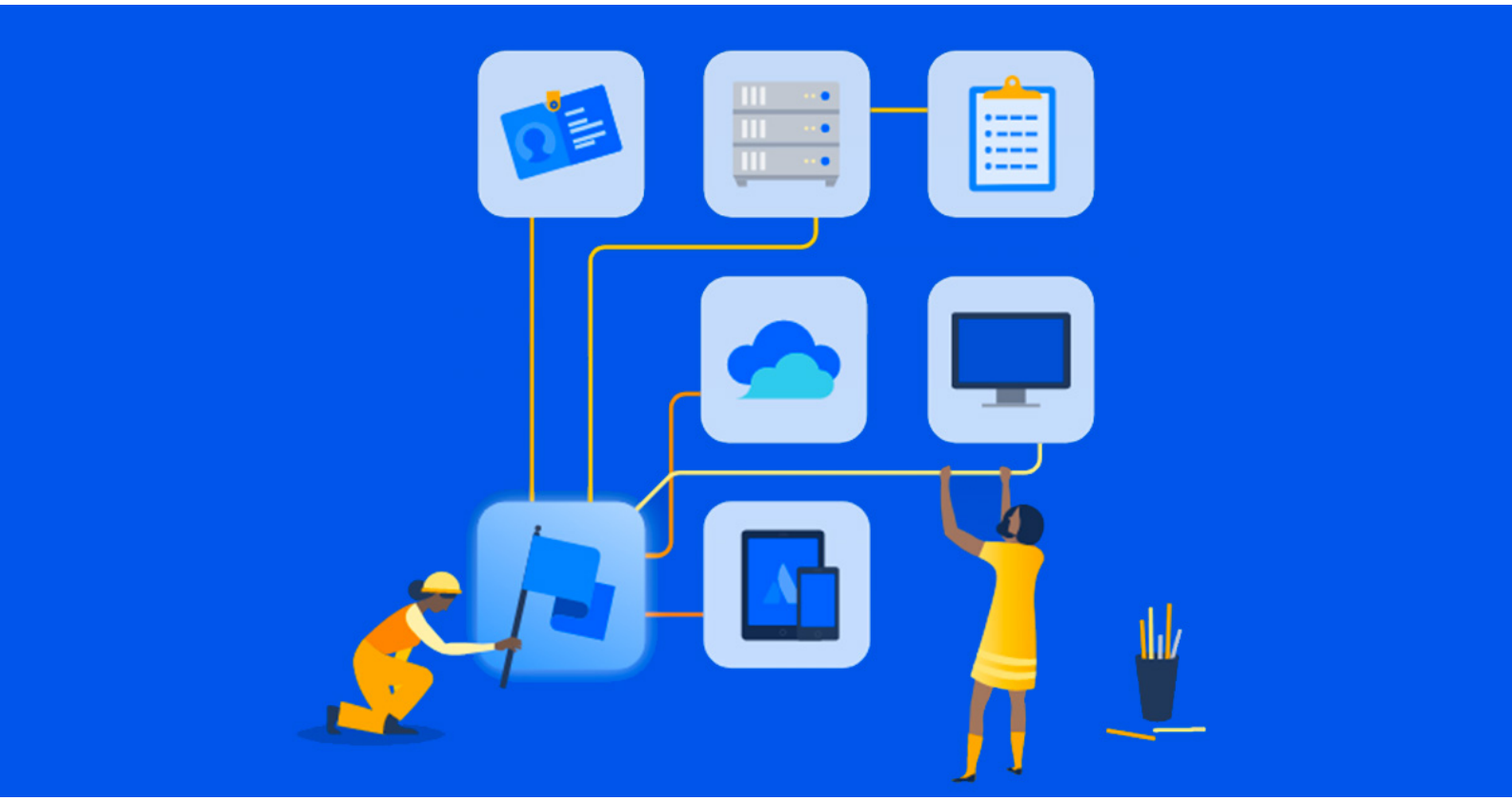

8 myths about moving to the cloud debunked

ATLASSIAN Marketplace

Hidden Fields

Name	Visibility
Aprovadores customfield_10112 - Contiene los usuarios necesarios para la autorización. Este campo personalizado fue creado por Jira Service Desk.	**Project** • • **Group** • **Project** **Reporte** **Single u** •
CAB customfield_10128 - Cambiar miembros del consejo asesor	**User cu** • **Current**
Cambiar tipo customfield_10114	

NEW RELEASE

excentia Hidden Fields

Show your custom fields data only to those users who need it, no bother other users with irrelevant data to them

Custom fields, Design tools, Utilities

Hidden Fields

Name	Visibility granted to:			Actions
Aprovadores customfield_10112 - Contiene los usuarios necesarios para la autorización. Este campo personalizado fue creado por Jira Service Desk.	**Project Role**			Add visibility permission
	• Developers	Edit permission	Delete permission	
	• Administrators	Edit permission	Delete permission	
	Group			
	• jira-servicedesk-users	Edit permission	Delete permission	
	Project lead	Edit permission	Delete permission	
	Reporter	Edit permission	Delete permission	
	Single user			
	• Mitch Davis	Edit permission	Delete permission	
CAB customfield_10128 - Cambiar miembros del consejo asesor	**User custom field value**			Add visibility permission
	• CAB	Edit permission	Delete permission	
	Current assignee	Edit permission	Delete permission	
Cambiar tipo customfield_10114				Add visibility permission

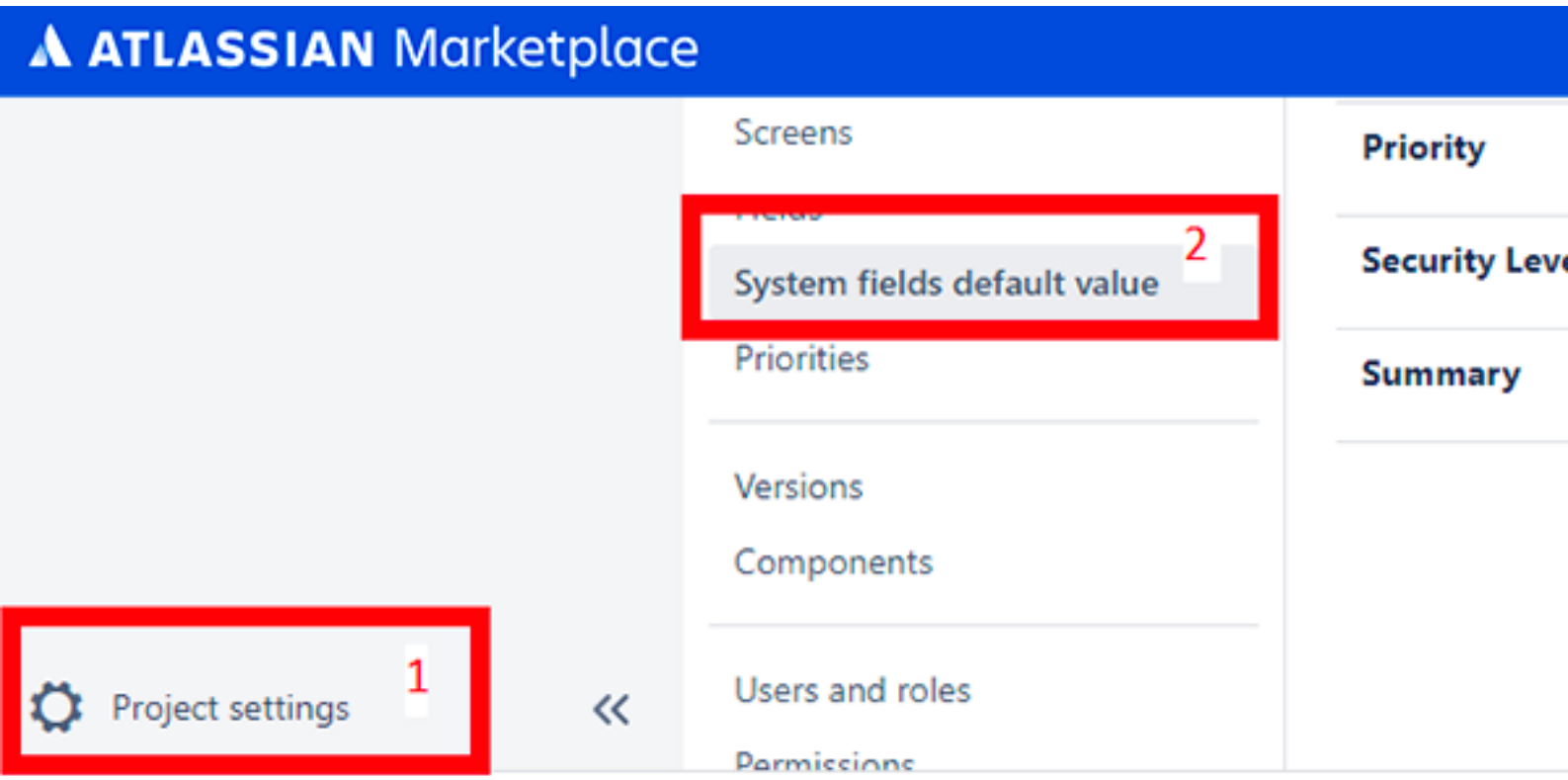
ATLASSIAN Marketplace
Screens
System fields default value
2
Priorities
Versions
Components
Users and roles
Permissions
Project settings
1
Priority
Security Leve
Summary

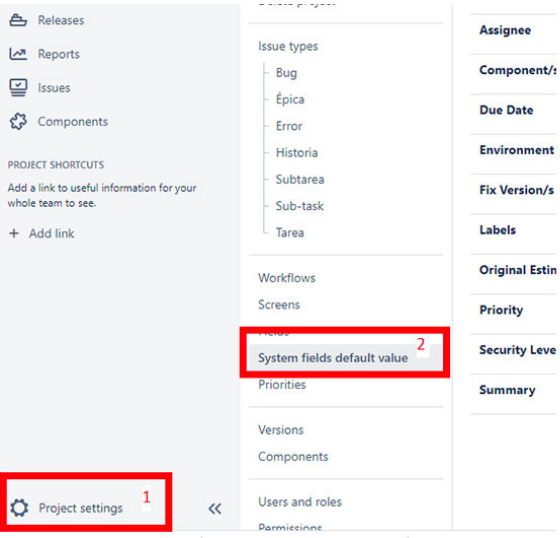
Releases
Reports
Issues
Components
PROJECT SHORTCUTS
Add a link to useful information for your whole team to see.
+ Add link
Project settings
1
Issue types
Bug
Épica
Error
Historia
Subtarea
Sub-task
Tarea
Workflows
Screens
System fields default value
2
Priorities
Versions
Components
Users and roles
Assignee
Due Date
Environment
Fix Version/s
Labels
Original Estin
Priority
Summary

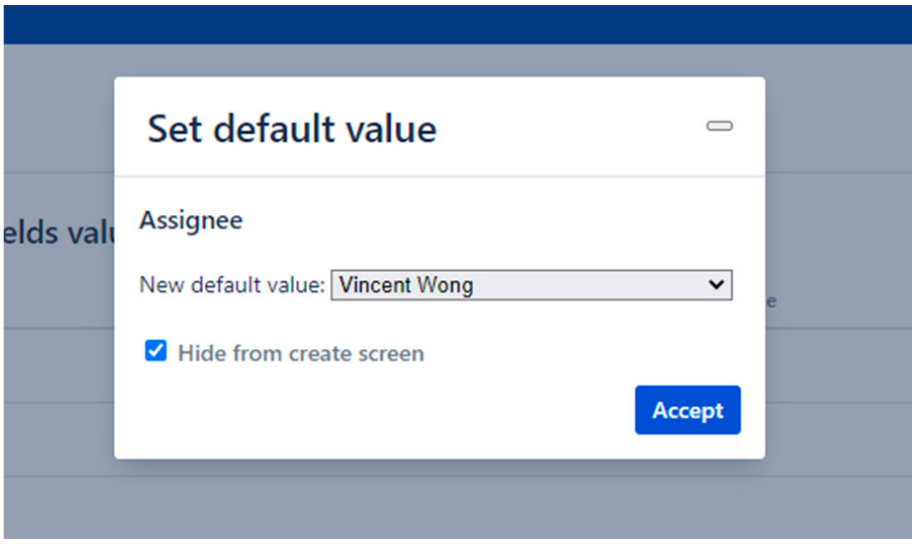
Set default value
Assignee
New default value: Vincent Wong
Hide from create screen
Accept

16 de octubre de 2020
Anuncio

2 de febrero de 2021
Fin de la venta de licencias nuevas y cambios de los precios

2 de febrero de 2022
Fin de las actualizaciones y reducciones

2 de febrero de 2023
Fin del periodo de venta de aplicaciones nuevas

2 de febrero de 2024
Fin del soporte

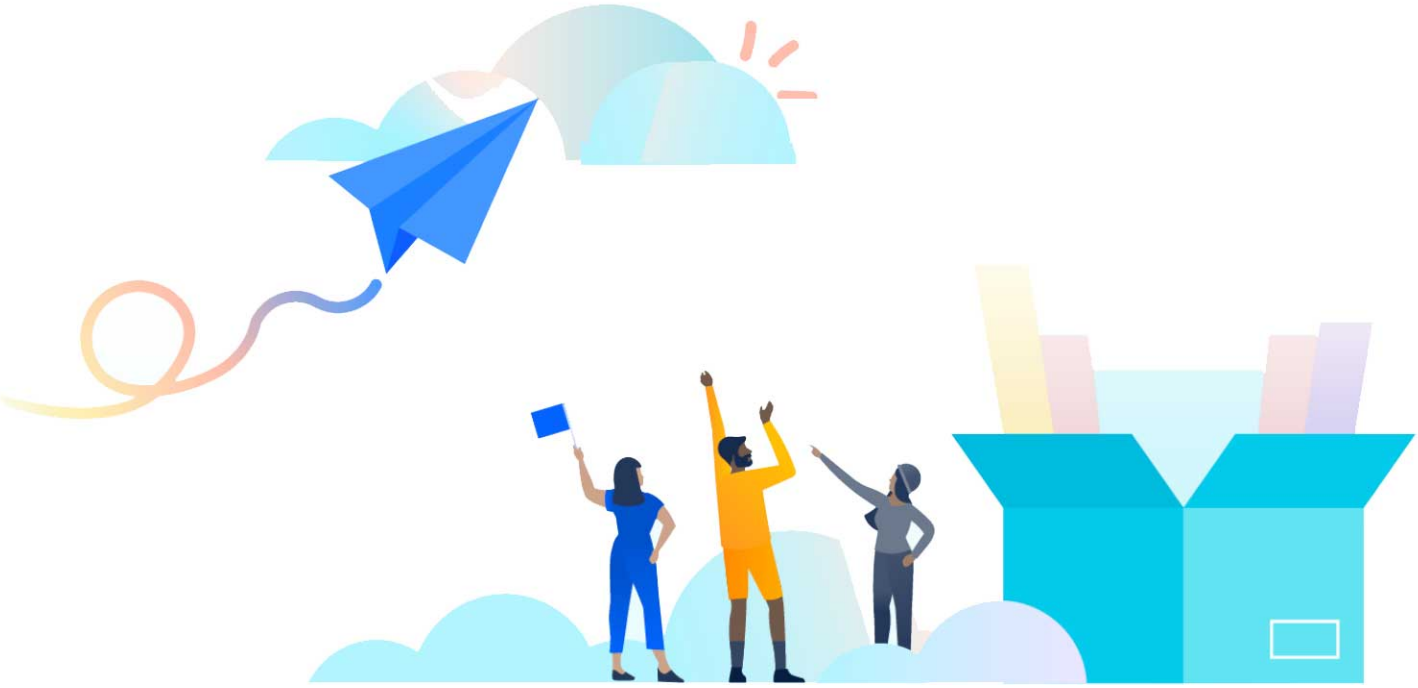

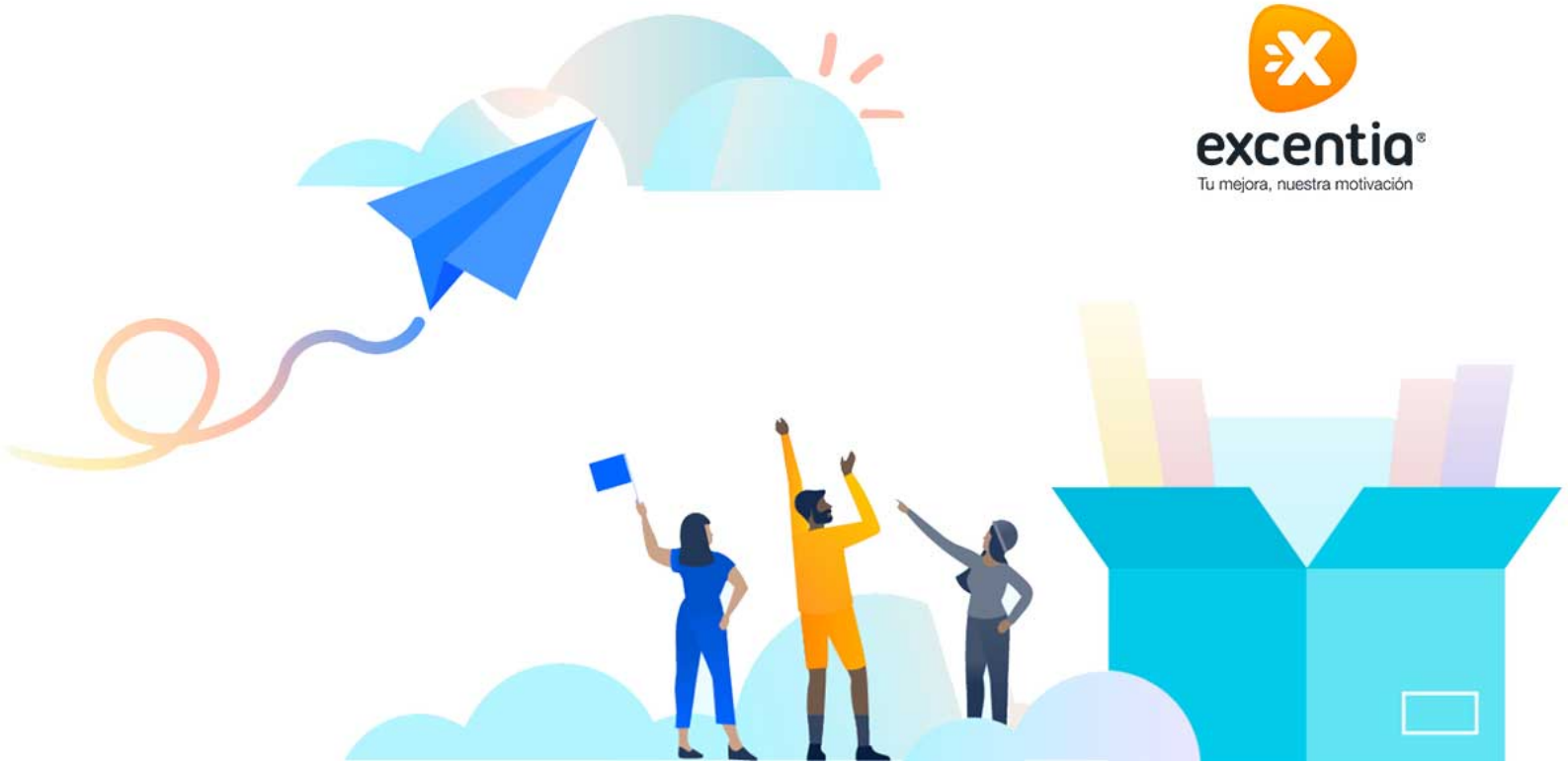

excentia®

Tu mejora, nuestra motivación

IDE

sonarlint

CLOUD

sonarcloud

ON-PREMISE

sonarqube

sonarsource

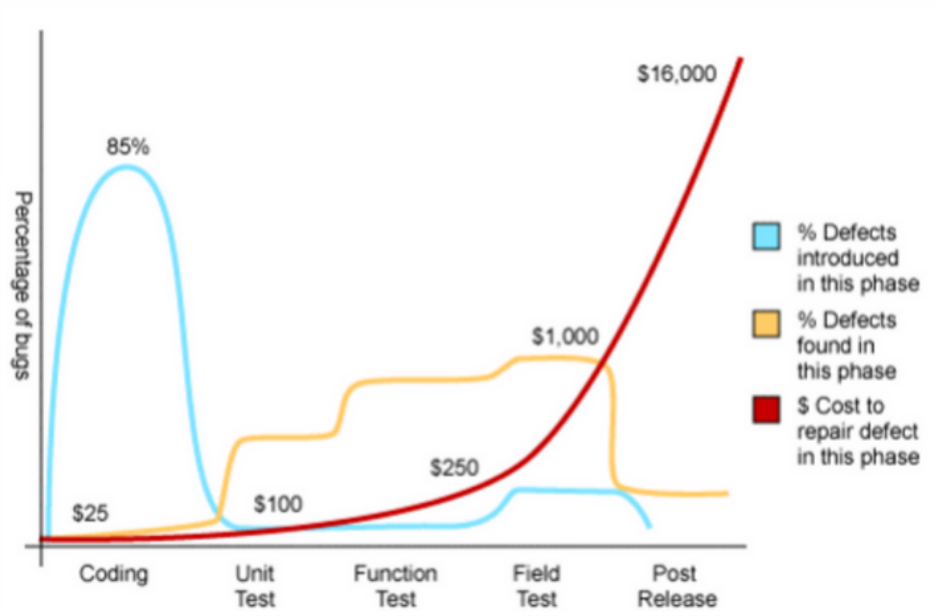

sonarsource

excentia®
Tu mejora, nuestra motivación

El 85 % de los defectos, se producen en la fase de codificación, y es ahí donde nos costaría menos solucionarlos.

Gestión de SLAs en Jira Service Desk

excentia®
Tu mejora, nuestra motivación

```
169            if (sessionCookie == null)
170            {
171                //A GUID to hold the cartId.
172                cartId = Guid.NewGuid().ToString();
173
174                // Send cart Id as a cookie to the client.
175                context.Response.Cookies.Add(new HttpCookie("Session", cartId));
```

Make sure storing this data in this cookie is safe here. ...

3 years ago L175

Security Hotspot Open Comment

cert, cwe, owasp-a3

```
176            }
```

excentia Proyectos Evidencias Reglas Perfiles Umbrales Más

Búsqueda de proyectos, sub-proy

WebGoat (Demo) master

17 de enero de 2019 4:59 Versión v8.0.0.M20

General Evidencias Reportes de Seguridad Medidas Código Actividad Más

OWASP Top 10

Controla vulnerabilidades y hotspots de seguridad conformes al estándar OWASP Top 10. Saber más

Additional security-related rules are available but not active in your profiles.

Mostrar distribución CWE

Categorias	Vulnerabilidades		HotSpots de Seguridad		
			Abierto	En revisión	No se arreglará
A1 - Injection	7	E	157	0	0
A2 - Broken Authentication	14	E	2	0	0
A3 - Sensitive Data Exposure	1	E	139	0	0
A4 - XML External Entities (XXE)	0	A	0	0	0
A5 - Broken Access Control	2	E	4	0	0
A6 - Security Misconfiguration	0	A	0	0	0
A7 - Cross-Site Scripting (XSS)	0	A	120	0	0
A8 - Insecure Deserialization	0	A	1	0	0
A9 - Using Components with Known Vulnerabilities	0	A	0	0	0
A10 - Insufficient Logging & Monitoring	0	A	0	0	0
Not OWASP	31	D	1	0	0

Alianza Estratégica
ATLASSIAN
slack

IDE

sonarlint

CLOUD

sonarcloud

ON-PREMISE

sonarqube